



Review

The European Spallation Source neutrino super-beam conceptual design report

A. Alekou^{6,18}, E. Baussan¹⁵, A. K. Bhattacharyya¹⁰, N. Blaskovic Kraljevic¹⁰, M. Blennow^{16,17}, M. Bogomilov¹⁴, B. Bolling¹⁰, E. Bouquerel¹⁵, O. Buchan¹⁰, A. Burgman⁸, C. J. Carlile¹⁸, J. Cederkall⁸, P. Christiansen⁸, M. Collins^{9,10}, E. Cristaldo Morales¹², P. Cupial¹, L. D'Alessi¹⁵, H. Danared¹⁰, D. Dancila¹⁸, J. P. A. M. de André¹⁵, J. P. Delahaye⁶, M. Dracos^{15,a}, I. Efthymiopoulos⁶, T. Ekelöf^{18,b}, M. Eshraqi¹⁰, G. Fanourakis⁴, A. Farricker¹⁹, E. Fernandez-Martinez¹¹, B. Folsom¹⁰, T. Fukuda²³, N. Gazis¹⁰, B. Gålnder¹⁰, Th. Geralis⁴, M. Ghosh^{20,21}, G. Gokbulut², L. Halić²⁰, M. Jenssen¹⁰, A. Kayis Topaksu², B. Kildetoft¹⁰, B. Kliček²⁰, M. Koziol¹, K. Krhač²⁰, L. Lacny¹, M. Lindroos¹⁰, C. Maiano¹⁰, C. Marrelli¹⁰, C. Martins¹⁰, M. Mezzetto¹³, N. Milas¹⁰, M. Oglakci², T. Ohlsson^{16,17}, M. Olvegård¹⁸, T. Ota¹¹, J. Park^{8,24}, D. Patrzałek¹⁰, G. Petkov¹⁴, P. Poussot¹⁵, R. Johansson¹⁰, S. Rosauro-Alcaraz²², D. Saiani³, B. Szybiński¹, J. Snamina¹, A. G. Sosa¹⁰, G. Stavropoulos⁴, M. Stipčević²⁰, R. Tarkeshian¹⁰, F. Terranova¹², J. Thomas¹⁵, T. Tolba⁷, E. Trachanas¹⁰, R. Tsenov¹⁴, G. Vankova-Kirilova¹⁴, N. Vassilopoulos⁵, E. Wildner⁶, J. Wurtz¹⁵, O. Zormpa⁴, and Y. Zou¹⁸ 

¹ AGH University of Science and Technology, al. Mickiewicza 30, 30-059 Krakow, Poland

² Department of Physics, Faculty of Science and Letters, University of Cukurova, 01330 Adana, Turkey

³ Luleå University of Technology, Luleå, Sweden

⁴ Institute of Nuclear and Particle Physics, NCSR Demokritos, Neapoleos 27, 15341 Agia Paraskevi, Greece

⁵ China Spallation Neutron Source Science Center, Dongguan 523803, China

⁶ CERN, 1211 Geneva 23, Switzerland

⁷ Institute for Experimental Physics, Hamburg University, 22761 Hamburg, Germany

⁸ Department of Physics, Lund University, P.O. Box 118, 221 00 Lund, Sweden

⁹ Faculty of Engineering, Lund University, P.O. Box 118, 221 00 Lund, Sweden

¹⁰ European Spallation Source, Box 176, 221 00 Lund, Sweden

¹¹ Departamento de Física Teórica and Instituto de Física Teórica, IFT-UAM/CSIC, Universidad Autónoma de Madrid, Cantoblanco, 28049 Madrid, Spain

¹² University of Milano-Bicocca and INFN sez. di Milano-Bicocca, Milan, Italy

¹³ INFN sez. di Padova, Padua, Italy

¹⁴ Faculty of Physics, Sofia University St. Kliment Ohridski, 1164 Sofia, Bulgaria

¹⁵ IPHC, Université de Strasbourg, CNRS/IN2P3, F-67037 Strasbourg, France

¹⁶ Department of Physics, School of Engineering Sciences, KTH Royal Institute of Technology, Roslagstullsbacken 21, 106 91 Stockholm, Sweden

¹⁷ The Oskar Klein Centre, AlbaNova University Center, Roslagstullsbacken 21, 106 91 Stockholm, Sweden

¹⁸ Department of Physics and Astronomy, FREIA Division, Uppsala University, P.O. Box 516, 751 20 Uppsala, Sweden

¹⁹ Cockcroft Institute (A36), Liverpool University, Warrington WA4 4AD, UK

²⁰ Center of Excellence for Advanced Materials and Sensing Devices, Ruđer Bošković Institute, 10000 Zagreb, Croatia

²¹ School of Physics, University of Hyderabad, Hyderabad 500046, India

²² Pôle Théorie, Laboratoire de Physique des 2 Infinis Irène Joliot Curie (UMR 9012) CNRS/IN2P3, 15 rue Georges Clemenceau, 91400 Orsay, France

²³ Department of Physics, Nagoya University, Nagoya 464-8602, Japan

²⁴ Present Address: The Center for Exotic Nuclear Studies, Institute for Basic Science, 34126 Daejeon, Korea

Received 9 June 2022 / Accepted 24 August 2022 / Published online 16 November 2022

© The Author(s) 2022, corrected publication 2022

Co-editors: E. Baussan, A. Burgman, M. Eshraqi,
E. Fernandez-Martinez, B. Folsom, N. Gazis, M. Ghosh,
B. Kliček, M. Olvegård, T. Tolba.

^a e-mail: marcos.dracos@in2p3.fr (corresponding author)

^b e-mail: tord.ekelof@physics.uu.se (corresponding author)

Abstract A design study, named ESS ν SB for European Spallation Source neutrino Super Beam, has been carried out during the years 2018–2022 of how the 5 MW proton linear accelerator of the European Spallation Source under construction in Lund, Sweden, can be used to produce the world's most intense long-baseline neutrino beam. The high beam intensity will allow for measuring the neutrino oscillations near the second oscillation maximum at which the CP violation signal is close to three times higher than at the first maximum, where other experiments measure. This will enable CP violation discovery in the leptonic sector for a wider range of values of the CP violating phase δ_{CP} and, in particular, a higher precision measurement of δ_{CP} . The present Conceptual Design Report describes the results of the design study of the required upgrade of the ESS linac, of the accumulator ring used to compress the linac pulses from 2.86 ms to 1.2 μ s, and of the target station, where the 5 MW proton beam is used to produce the intense neutrino beam. It also presents the design of the near detector, which is used to monitor the neutrino beam as well as to measure neutrino cross sections, and of the large underground far detector located 360 km from ESS, where the magnitude of the oscillation appearance of ν_e from ν_μ is measured. The physics performance of the ESS ν SB research facility has been evaluated demonstrating that after 10 years of data-taking, leptonic CP violation can be detected with more than 5 standard deviation significance over 70% of the range of values that the CP violation phase angle δ_{CP} can take and that δ_{CP} can be measured with a standard error less than 8° irrespective of the measured value of δ_{CP} . These results demonstrate the uniquely high physics performance of the proposed ESS ν SB research facility.

Contents

| | | |
|--------|--|------|
| 1 | Executive summary | 3781 |
| 2 | Introduction | 3783 |
| 3 | The motivation for ESS ν SB as a next-generation long-baseline neutrino experiment | 3783 |
| 4 | Proton driver | 3785 |
| 4.1 | Introduction | 3785 |
| 4.2 | Pulse structure | 3785 |
| 4.3 | Front-end baseline and overview | 3786 |
| 4.4 | Ion source design | 3788 |
| 4.4.1 | Ion source baseline | 3789 |
| 4.4.2 | Available ion-source technologies | 3789 |
| 4.5 | Low-energy beam transport (LEBT) design | 3792 |
| 4.5.1 | Simulations of beam transport | 3793 |
| 4.6 | Medium-energy beam transport (MEBT) design | 3794 |
| 4.6.1 | Option for a separate H $^-$ MEBT with a 45 $^\circ$ translation stage | 3795 |
| 4.6.2 | Matching the MEBT to the DTL | 3795 |
| 4.6.3 | Chopping | 3796 |
| 4.7 | Superconducting linac | 3797 |
| 4.8 | Linac-to-ring (L2R) transfer line | 3798 |
| 4.8.1 | Beam dynamics | 3799 |
| 4.8.2 | Energy collimation | 3800 |
| 4.9 | Proton driver beam dynamics summary | 3801 |
| 4.10 | Beam losses | 3803 |
| 4.10.1 | Introduction | 3803 |
| 4.10.2 | Residual gas stripping | 3803 |
| 4.10.3 | Blackbody radiation stripping | 3804 |
| 4.10.4 | Lorentz stripping | 3804 |
| 4.10.5 | Intra-beam stripping (IBSt) | 3805 |
| 4.10.6 | H 0 traversal and power deposition | 3806 |
| 4.10.7 | Linac-to-ring transfer line losses | 3807 |
| 4.11 | RF systems | 3808 |
| 4.11.1 | RF modulator upgrade | 3808 |
| 4.11.2 | Grid-to-modulator transformers | 3808 |
| 4.11.3 | Klystron upgrades | 3809 |
| 4.11.4 | RF distribution system | 3812 |
| 4.11.5 | Circulators and loads | 3812 |
| 4.11.6 | Low-level RF (LLRF) subsystems | 3812 |
| 4.11.7 | Existing solid-state power amplifiers (SSPAs) for buncher cavities | 3812 |
| 4.11.8 | Tetrode amplification for spoke cavities | 3813 |
| 4.11.9 | Superconducting cryomodule couplers | 3816 |
| 4.12 | Cryogenic systems | 3817 |
| 4.12.1 | Diagnostics | 3817 |
| 4.13 | Operations and installation | 3818 |
| 4.13.1 | Upgraded LEBT | 3818 |
| 4.13.2 | RFQ upgrade | 3818 |
| 4.13.3 | MEBT upgrade | 3818 |
| 4.13.4 | Upgraded DTL tanks | 3818 |
| 4.13.5 | Upgraded modulator capacitors | 3818 |
| 4.13.6 | Upgraded cooling systems | 3818 |
| 4.13.7 | Upgraded superconducting Linac | 3818 |
| 4.13.8 | Installation windows | 3818 |
| 4.13.9 | Analysis of the timeline prototype | 3819 |
| 4.14 | Safety | 3819 |
| 4.15 | Summary | 3820 |
| 5 | Accumulator ring | 3821 |
| 5.1 | Accumulator ring lattice and optics | 3821 |
| 5.2 | Injection | 3825 |
| 5.2.1 | Numerical simulations | 3826 |
| 5.2.2 | H $^-$ stripping | 3827 |
| 5.3 | Longitudinal dynamics and radiofrequency cavities | 3830 |
| 5.4 | Collimation | 3832 |
| 5.4.1 | Two-stage collimation system | 3832 |
| 5.4.2 | Material and thickness of primary collimator | 3832 |
| 5.4.3 | Numerical simulations | 3833 |
| 5.5 | Single-turn extraction | 3833 |
| 5.5.1 | Extraction kickers | 3836 |
| 5.5.2 | Failure scenarios | 3837 |
| 5.6 | Generation of short neutron pulses | 3837 |
| 5.7 | Injection beam dump | 3838 |

| | | |
|-------|---|------|
| 5.7.1 | Energy deposition in the beam dump | 3838 |
| 5.7.2 | Shielding calculations | 3838 |
| 5.7.3 | Source-term calculations | 3839 |
| 5.7.4 | Summary and outlook | 3841 |
| 5.8 | Transfer line from the ring to the beam switchyard | 3841 |
| 5.8.1 | Design of the R2S beamline | 3841 |
| 5.9 | Beam switchyard | 3843 |
| 5.9.1 | Design of the BSY | 3844 |
| 5.9.2 | From D1 to T1 | 3845 |
| 5.9.3 | From D1 to T2 | 3845 |
| 5.9.4 | From D1 to T3 | 3845 |
| 5.9.5 | From D1 to T4 | 3845 |
| 5.9.6 | Overall layout of the BSY | 3845 |
| 5.9.7 | Alternatives to dipoles | 3846 |
| 5.9.8 | Failure scenarios | 3846 |
| 5.10 | Vacuum system | 3847 |
| 5.11 | Safety | 3848 |
| 5.12 | Summary | 3849 |
| 6 | Target station | 3853 |
| 6.1 | Hadronic collector | 3853 |
| 6.1.1 | Horn shape optimisation | 3853 |
| 6.1.2 | Granular target design | 3856 |
| 6.1.3 | Magnetic horn design | 3858 |
| 6.1.4 | Target-horn integration issues | 3859 |
| 6.1.5 | Four-horn support system | 3861 |
| 6.2 | Power supply unit | 3865 |
| 6.2.1 | Principle of μs pulse generation | 3865 |
| 6.2.2 | Modular approach and PSU implementation | 3867 |
| 6.3 | Target station facility | 3868 |
| 6.3.1 | Decay tunnel | 3868 |
| 6.3.2 | Beam dump | 3869 |
| 6.4 | Radiation safety | 3874 |
| 6.4.1 | Shielding | 3876 |
| 6.4.2 | Dose equivalent rate calculations | 3876 |
| 6.4.3 | Radio activation and radioisotope formation | 3877 |
| 6.4.4 | Power deposition studies | 3878 |
| 6.5 | Summary | 3878 |
| 7 | Detectors | 3879 |
| 7.1 | Software tools | 3880 |
| 7.2 | Near detectors | 3880 |
| 7.2.1 | Near-detector building and cavern | 3880 |
| 7.2.2 | Neutrino beam composition | 3883 |
| 7.2.3 | Water Cherenkov detector | 3883 |
| 7.2.4 | Super fine-grained detector (SFGD) | 3897 |
| 7.2.5 | Emulsion detector | 3904 |
| 7.3 | Far detector | 3907 |
| 7.3.1 | Expected neutrino energy spectra and charged lepton distributions | 3907 |
| 7.3.2 | Detector design | 3907 |
| 7.3.3 | Detector performance | 3909 |
| 7.3.4 | External background | 3921 |
| 7.4 | Visualisation and event display | 3923 |
| 7.5 | Safety | 3926 |
| 7.5.1 | Near detector site | 3926 |

| | | |
|-------|--|------|
| 7.5.2 | Far detector site | 3926 |
| 7.6 | Summary | 3926 |
| 8 | Infrastructure | 3927 |
| 8.1 | Infrastructure and conventional facilities | 3927 |
| 8.1.1 | Buildings and general safety | 3927 |
| 8.1.2 | Far detector site assessment | 3932 |
| 8.1.3 | Machine 3D model design | 3939 |
| 8.1.4 | Cooling and HVAC | 3939 |
| 8.1.5 | Electricity | 3939 |
| 8.1.6 | Network | 3939 |
| 8.1.7 | Transportation and handling | 3939 |
| 8.2 | 3D model design | 3941 |
| 8.2.1 | Facility layout 3D model design | 3941 |
| 8.2.2 | Machine 3D model design | 3941 |
| 8.3 | Summary | 3941 |
| 9 | Physics performance | 3941 |
| 9.1 | Introduction | 3941 |
| 9.2 | Simulation details | 3943 |
| 9.3 | Physics reach | 3944 |
| 10 | Conclusion | 3946 |
| | References | 3947 |

1 Executive summary

An EU-supported Design Study has been carried out during the years 2018–2022 of how the 5 MW proton linear accelerator (linac) of the European Spallation Source under construction in Lund, Sweden, can be used to produce the world's most intense long-baseline neutrino beam for CP violation discovery in the leptonic sector and, in particular, precision measurement of the CP violating phase δ_{CP} . The project is called the European Spallation Source neutrino Super Beam (ESS ν SB). This Conceptual Design Report describes the design of:

- the required upgrade of the ESS linac,
- the accumulator ring used to compress the linac pulses from 2.86 ms to 1.2 μs ,
- the target station where the 5 MW proton beam is used to produce the intense neutrino beam,
- the near detector which is used to monitor the neutrino beam as well as measure neutrino cross-sections, and
- the large underground far detector where the magnitude of the oscillation appearance of ν_e from ν_μ is measured.

The report also provides the results of the physics performance study of the neutrino research facility that is proposed.

About a decade ago, results were published of the measurement of the neutrino mass-state mixing angle θ_{13} which was found to be 8.6° , a value that was much higher than that which had until then been presumed. This result made the discovery of leptonic CP violation significantly more viable in practice than previously foreseen, as well as shifting the optimal place for

such a measurement from the first neutrino oscillation maximum to the second oscillation maximum where, given the relatively high θ_{13} value, the CP violation signal is close to three times larger than at the first. As the second maximum is located further away from the neutrino source, a higher intensity is required when measuring at the second maximum as compared to the first maximum, to obtain the same event statistics.

At about the same time as the results of the measurement of the high θ_{13} value became known, the decision was taken to build the European Spallation Source ESS at Lund in southern Sweden. With its 5 MW proton linear accelerator, ESS will produce the world's highest flux of slow neutrons for materials science studies, generated by the spallation process. The neutrons will be produced in 2.86 ms pulses at 14 Hz. The ESS ν SB conceptual design study has demonstrated that, given the high power and inherent upgrade capacity of the ESS linear accelerator, the linac can be used to produce, in addition to the high-intensity spallation-neutron flux, and concurrently with it, a neutrino beam sufficiently intense to provide a statistically significant number of events at the second oscillation maximum. Thanks to these factors, the evaluated performance of the proposed ESS ν SB research facility is considerably higher than that of the other proposed neutrino super-beam facilities, which are constrained to make measurements at the first oscillation maximum.

To reach large enough event statistics, an additional requirement is that the far water Cherenkov detector should have an appropriately large mass. For ESS ν SB, the designed mass is 540 kton. To ensure a negligibly small background of neutrinos from cosmic rays, this detector will be installed in a mine 1000 m underground and the data-collection time-gate for each of the 14 neutrino pulses per second generated by ESS will only be 1.2 μ s. The use of this short time-gate will require that the pulses from the ESS linac be compressed from 2.86 ms to 1.2 μ s. To accomplish such a compression, each 2.86 ms linac pulse will be fed into a 380 m circumference accumulator ring, located underground on the ESS site, and be extracted in just one turn. This pulse compression is also necessary to be able to operate the target magnetic horns with sufficiently short current pulses. The current required for an efficient focussing of the pions emitted from the target in the forward direction into the decay tunnel is 350 kA. To keep the heating of the horns to a manageable level, the current must be delivered in very short pulses with a flat top that still need to be at least as long as the proton pulses from the accumulator, i.e., 1.2 μ s.

The design of the ESS ν SB research facility is largely conditioned by the above considerations. The doubling of the power of the linac from 5 to 10 MW is facilitated by the fact that adequate space has already been foreseen in the ESS modulators feeding the accelerating cavities, that can be used to install twice the amount of charging capacitors. To be able to feed the very high charge of 2.2×10^{14} protons per pulse into the accumulator, H^- ions will be accelerated in the linac and stripped of their two electrons at the injection point into

the accumulator. For this, an H^- source has to be furnished at the side of the ESS linac proton source. There are several mechanisms that will result in a fraction of the H^- ions being stripped of their electrons and therefore lost in the accelerator or the transfer line to the accumulator, causing activation of the accelerator and transfer line components. In order for this activation to be kept at an acceptable level, the beam losses must not exceed 1 W/m. The simulations of the operation of the linac and the transfer line with the selected design have demonstrated that all of these requirements can be fulfilled and that the required 5 MW H^- beam for neutrino production can therefore be produced, concurrently with the 5 MW proton beam for spallation neutron generation.

The design of the underground accumulator ring and its beam optics must satisfy a number of different conditions. Among these are that the emittance must not exceed 60π mm mrad, that the temperature of the carbon electron-stripping foils must not exceed 2000 K, and that the beam losses in the accumulator must be kept sufficiently low by sequential collimation to keep the irradiation of the beam line components below 1 W/m. Furthermore, the edges of the 100 ns gap in the circulating beam, needed for the extraction of the circulating beam and generated by chopping in the low energy part of the accelerator, must be kept sufficiently sharp using radiofrequency cavities to limit the irradiation of the extraction-region components in the ESS linac. The rise time of the current in the extraction magnets must not be longer than 100 ns in order for the beam extraction to fit within the time gap made available, which is achieved by having the inductance of these magnets sufficiently low. The design of the accumulator ring has been optimised through many iterations and the results of the simulation of the final design show that it will be feasible to deliver the required short and intense proton pulses to the target station.

The underground target station design is conditioned by the requirement that the target must stand the formidable shocks, heat dissipation, and radiation damage of a 5 MW proton beam delivered in 1.2 μ s short pulses 14 times a second. To manage these severe conditions, the design adopted foresees the chopping of the 2.86 ms pulse into four sub-pulses in the low energy part of the linac, the compression in sequence of these four sub-pulses in the accumulator ring, and their extraction into a magnet switchyard, which will direct each of the four sub-pulses to one of four separate targets, each of which will thus receive a 1.25 MW beam. Each of the four targets is designed as a 78 cm long tube, 3 cm in diameter and filled with 3 mm titanium balls that are cooled by a high-pressure transverse helium-gas flow. The extreme heating, high irradiation and radiation damage of these targets, the surrounding focusing magnetic horns, the walls of the 50 m long pion decay tunnel, and the water-cooled beam stop at the end of the tunnel have been simulated and found to be within tolerable limits.

The neutrino beam resulting from the decay of the pions produced in the four targets will be directed

towards the 1 kton underground near detector located on the ESS site 250 m from the target station and the 540 kton underground far detector, located at a distance of 360 km from ESS. The two detectors are based on the water Cherenkov technique. The near detector is in addition equipped with a tracking detector mounted inside a dipole magnet and consisting of 1 million 1 cm^3 scintillator cubes read out with wavelength-shifting fibres, and with an emulsion stack detector immersed in water. The excavation of the two cylindrical far detector caverns, each 78 m high and 78 m in diameter, at a depth of 1000 m in the Zinkgruvan mine, represents a unique geotechnical design-challenge, requiring the rock strength and rock pressure to be measured using core drillings before the final design can be certified. About 92,000 $20''$ single-photon sensitive photomultipliers will be mounted on the walls of these caverns, providing a 30% photocathode coverage.

The physics performance of the ESS ν SB research facility has been evaluated considering two baselines corresponding to the positions of two active mines, Zinkgruvan at 360 km and Garpenberg at 540 km from ESS in Lund. The result of the evaluation is that, although the CP violation discovery capability is comparable for the two baselines, the accuracy with which δ_{CP} can be measured is higher with the far detector being installed at Zinkgruvan. After 10 years of data-taking with the detector located in Zinkgruvan, leptonic CP violation can be detected with more than 5 standard deviation significance over 70% of the range of values that the CP violation phase angle δ_{CP} can take, and δ_{CP} can be measured with a standard error less than 8° irrespective of the measured value of δ_{CP} . These results demonstrate the uniquely high physics performance of the proposed ESS ν SB research facility.

The geological conditions of the ESS site allow for that all installations needed for the operation of ESS ν SB will be located underground at a depth between 10 and 30 m, thereby eliminating all risk for radiation hazard above ground level. It has also been possible to locate the ESS ν SB installations in such a way that there will be no interference with the existing ESS installations.

The CDR has resulted in a preliminary estimate of the construction cost of ESS ν SB which is on the level of 1.4 B€. For more details concerning the costing, see Ref. [1]. The current estimate does not include the cost of the associated civil engineering work on the ESS site, which has not yet been evaluated in detail. The plan is to achieve, after another period of design work, a Technical Design Report, including a more accurate cost estimate, and to seek the necessary support for approval and financing of the ESS ν SB construction project. The plan for the following period of build-up and commissioning of the facility is such that ESS ν SB will be ready for start of data-taking operation around year 2035. The operation of the facility is foreseen to continue for several decades, possibly including intermediate upgrades.

Throughout, the Design Study leading up to the present CDR has had the strong support of the ESS

management. The international nature of the ESS ν SB project is demonstrated by the list of the authors' institutions of the present CDR, which all have, together with the EU Horizon 2020 Frameworks Programme and the European Cooperation in Science and Technology Programme COST, provided the personnel, technical and financial resources for the 4 years of Design Study.

Significant effort has been spent on different outreach activities with the aim of informing the scientific and general public of the goals and achievement of the ESS ν SB Design Study. One part of this has been the production of two video films, each ca 6 min long, one intended for the scientifically literate public and the other for the general public and both of which are available at the ESS ν SB home page <https://essnusb.eu/>.

2 Introduction

This report gives an account of the results of a 4 year design study of a European neutrino Super Beam facility ESS ν SB to be based on the use of the ESS linear accelerator (linac), currently under construction in Lund, Sweden. When this linac will have reached its full design performance, it will be the world's most powerful accelerator, delivering a proton beam of 5 MW average power. The original purpose of creating such a powerful proton beam is to provide the world's most brilliant neutron spallation source. The linac will deliver the 5 MW by accelerating ca 10^{15} protons in each of 14 pulses/s of length 2.86 ms, to 2 GeV energy, implying a duty cycle of just 4%. By accelerating additional 14 pulses, interleaved with these 14 pulses, the duty cycle can be raised to 8% and the extra 5 MW used to produce a neutrino Super Beam of world-unique intensity.

The motivation for proposing the European Spallation Source neutrino Super Beam (ESS ν SB) as a next-generation long-baseline neutrino experiment and the results of the work made on the design of the main components of the ESS ν SB facility, which are the ESS linac upgraded to produce a 10 MW and 2.5 GeV proton beam, the pulse accumulator ring, the target station, and the near and far neutrino detectors, are described in the following sections of this report. The general layout of the proposed facility is shown in Fig. 1. The results of the evaluation of the physics performance for leptonic CP violation discovery and, in particular, the precision with which it will be possible to measure the CP violation phase δ_{CP} are also included in this report.

3 The motivation for ESS ν SB as a next-generation long-baseline neutrino experiment

Charge-Parity (CP) symmetry violation in the quark sector was discovered and measured already in the

Fig. 1 The layout of the ESS ν SB components on the ESS and the far detector sites

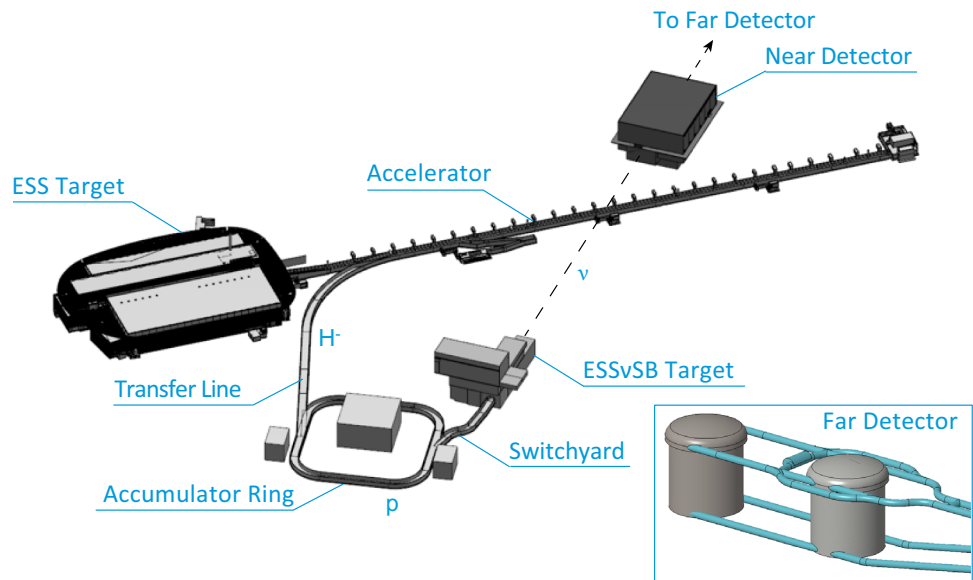

1960s. The discovery of neutrino oscillations in the 1990s opened the possibility to seek for CP violation in the leptonic sector. To describe how the initial creation of exactly equal amounts of matter and antimatter in the Big Bang did not subsequently lead to a complete annihilation of all matter and antimatter, which would have resulted in a Universe containing only radiation and no matter, CP violation is required. In our Universe, there is on average about a billion photons for each matter particle, the latter constituting the galaxies, stars, planets, and ourselves, that remain from the matter–antimatter annihilation process. Notwithstanding that the relative amount of matter is very small, its presence can be shown to require that there be a sufficient effect of CP violation for which the effect provided by the CP violation measured in the quark sector and described by the Standard model is very far from enough.

There are several different beyond-the-Standard-Model theories proposed, based on flavour symmetries, which include leptonic CP violation and which each predicts a different value of the CP complex phase-angle δ_{CP} from the observed matter density in the Universe. Discovering leptonic CP violation will check the validity of this type of theories and the measured value of δ_{CP} will be used to discriminate between them. This currently makes the precise measurement of value of the leptonic δ_{CP} one of the most urgent research tasks in elementary particle physics and cosmology.

The Neutrino Factory was first proposed in the 1990s as an accelerator-based infrastructure for producing a neutrino beam of sufficiently high intensity for leptonic CP-violation discovery and measurement. In a Neutrino Factory, a very high-power proton accelerator is used to produce a high-intensity pion flux from which, by the decay of the pions, a high-intensity muon beam is derived. This muon beam is subsequently cooled, accelerated, and led into a racetrack storage ring, where the muons decay and produce a beam composed of equal

amounts of ν_μ and ν_e . Building a Neutrino Factory will be a very challenging task, in particular because of the required cooling and acceleration of the very short-lived muons.

The interest and possibility of discovering and measuring leptonic CP violation in the leptonic sector increased even further in 2012 when the first measurements of the till then unknown value of the θ_{13} neutrino mixing angle were published. The measured value of ca 8.3° of θ_{13} was nearly an order of magnitude higher than what had earlier been expected from general but, as it turned out, incorrect assumptions. This implied that, instead of using the Neutrino Factory technique, it would be possible to measure the effect of CV violation using a beam of the ν_μ created in the classical way, i.e., from the decays of the pions that are produced from the high energy protons delivered by a high-power accelerator, provided that the power of the accelerator is sufficiently high.

The high value found in 2012 for θ_{13} furthermore implied that the sensitivity to CP violation is close to three times higher at the second ν_μ -to- ν_e oscillation maximum as compared to the first oscillation maximum. For a low value of θ_{13} , the sensitivity at first maximum would have been higher than that at the second maximum. Several long baseline experiments with the neutrino detector placed at the first oscillation maximum were already in operation around 2012, like T2K in Japan with which data taking was started in 2011, and NOvA in the US that started in 2014. The next-generation long-baseline experiments, T2HK in Japan and DUNE in the US, were already in the planning stage at that time and are also designed to collect the large majority of the data at the first oscillation maximum.

A difficulty with measuring at the second oscillation maximum is that the neutrino detector will be located 3 times further away from the neutrino source and that,

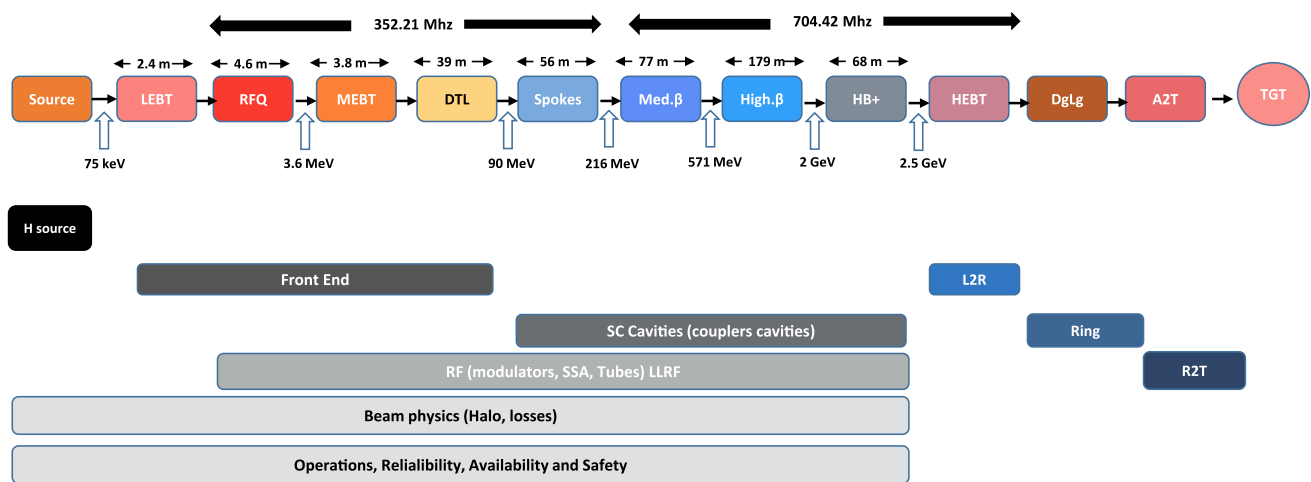

Fig. 2 Proton driver layout indicating the different sections and the beam energy at different points along the LINAC. The portions of the LINAC that have been reviewed in this upgrade study are also indicated

since the neutrino beam is divergent, the neutrino flux-density therefore will be 9 times smaller at the second maximum as compared to the first. This implies that a very high-power proton driver is required for realising an experiment measuring at the second oscillation maximum and thereby profit from the higher sensitivity to δ_{CP} there.

In 2009, it was decided to build the European Spallation Source in Lund, Sweden, with a proton driver producing a 5 MW beam, which was close to an order of magnitude higher power than for any accelerator in the world at that time. The purpose was to use the 5 MW proton beam to produce spallation neutrons. It was, however, soon realised that, with a further comparatively limited investment, it would be possible to raise the power of the ESS accelerator to 10 MW by doubling the number of accelerated pulses per second from 14 to 28 with the purpose of using the additional 14 pulses to generate a world-uniquely intense neutrino beam. The ESS neutrino Super Beam project that is described in the present report is designed to perform high-precision neutrino-oscillation measurements using a 540 Mton water Cherenkov detector and this world-uniquely intense ESS neutrino beam, which will allow the detector to be placed at the second maximum and thus to take advantage of the close to 3 times higher δ_{CP} signal there.

4 Proton driver

4.1 Introduction

The ESS ν SB linac upgrade consists of the modifications of the ESS proton linac needed to be able to produce and accelerate interleaved pulses of H^- for the generation of the proposed neutrino super beam, while the acceleration of protons for the production of spallation neutrons continues uninterrupted. This section presents

the upgrade requirements for the linac, its auxiliary systems, as well as design considerations for the linac-to-ring (L2R) transfer line. The schematic in Fig. 2 details each of the portions of the linac which must be reviewed for the present upgrade study. The low-energy beam transport (LEBT) and medium-energy beam transport (MEBT) lines have been modelled and simulated in terms of the necessary modifications for transporting both proton and H^- bunches.

A comprehensive study of H^- beam stripping was performed, with simulations of the beam transport and evaluation of the loss magnitude for the baseline beam parameters; this included end-to-end simulations of the upgraded linac and trajectory analysis of ionisation energy deposited from stripped particles (see Sect. 4.10). The upgrade requirements for the superconducting (SC) linac sectors and the linac-to-ring (L2R) transfer line have also been studied both in terms of beam dynamics and stripping.

A detailed study of the modifications needed on the modulators was also performed, showing the possible upgrade paths for the modulators, with an evaluation of the energy efficiency of each option, their cost, and their added footprint on the klystron gallery. This analysis is summarised in Sect. 4.11.

4.2 Pulse structure

Different pulsing schemes of the H^- beam have been considered; see Fig. 3. To accommodate the rise and fall times of the extraction magnet in the accumulator ring, and also owing to space charge and beam instabilities, the full 2.86 ms beam pulses cannot be injected in one filling of the ring. Each beam pulse must instead be split into several sub-pulses or batches. The batch length is limited by the storage time in the accumulator ring—about 1000 turns, corresponding to 1.3 ms—before instabilities are likely to develop [2].

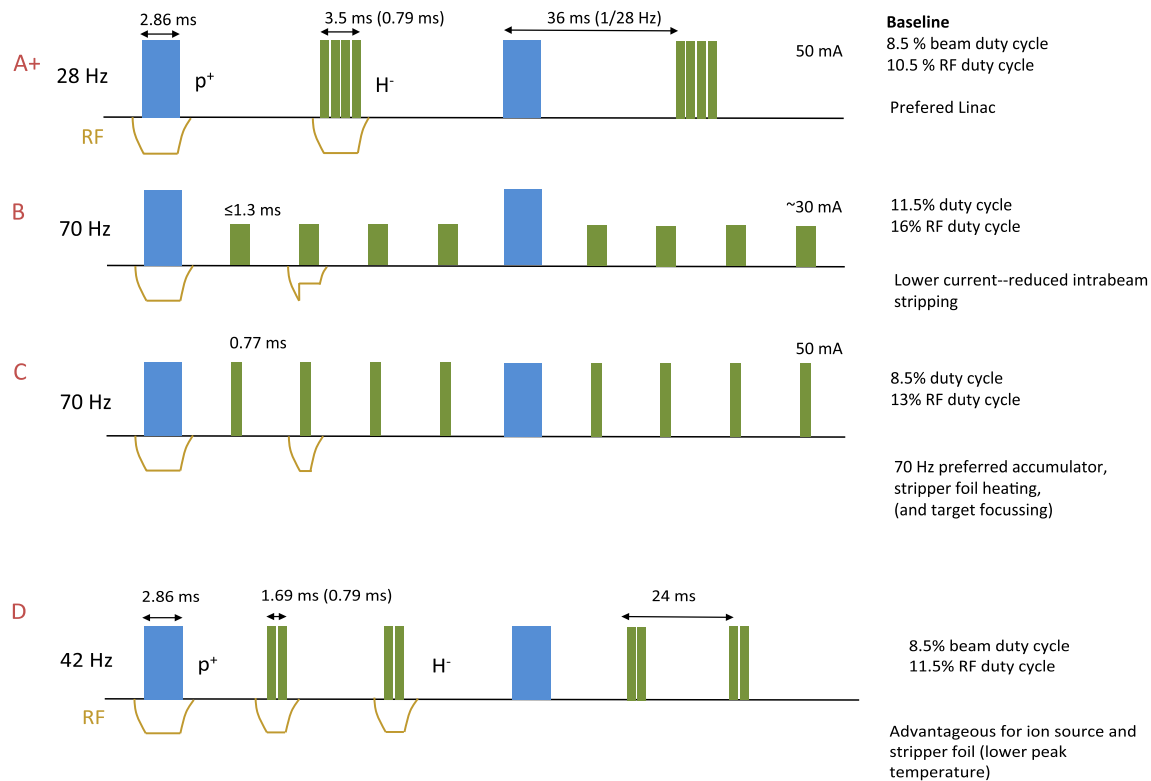

Fig. 3 Pulse structure alternatives. Option A+ is the baseline design, with minimal powering requirements for the superconducting RF cavities

A pulsing scheme with an overall 28 Hz macro-pulse structure has been selected as the baseline design, corresponding to Option A+ in Fig. 3. The pulse length in this case is limited by the flat-top length of the present RF modulators (3.35 ms). Since the filling time of the superconducting cavities is about 0.3 ms, and the time to stabilise the radio frequency (RF) regulation is about 0.1 ms, the effective pulse length is limited to about 2.9 ms. If the pulse length from the modulators could be extended, this would decrease the demand of the current. Other pulsing schemes have also been reviewed (Options B and C) where the H^- beam is pulsed at 70 Hz, (4 out of 5 pulses are H^-). Compared with Option A+, these alternatives relax the performance demands on the accumulator ring (in particular, the stripping foil) and the target focusing system, but come with substantial costs due primarily to RF system upgrades and annual electrical running costs.

The total number of particles delivered to the accumulator ring will be 8.9×10^{14} per pulse cycle (macro-pulse), divided into four batches of 2.3×10^{14} , as shown in Fig. 4. Further beam parameters are summarised in Table 1. Each batch is stacked in the accumulator ring, compressing the pulses to $1.2 \mu\text{s}$, which are subsequently extracted to the target. By splitting the macro-pulse into four batches, the power on each target is limited to 1.25 MW, and the space charge tune shift [3] in the accumulator ring is limited to an acceptable level [2, 4].

As mentioned above, the disadvantage to a 70 Hz pulsing is a higher total load on the RF system (along with uncertainty on the duty-cycle rating for the nominal ESS superconducting cavity couplers, see Sect. 4.11); this is due to the filling time of the superconducting (SC) cavities of 0.3 ms. Option B, with a pulse length of up to 1.3 ms, has the advantage of allowing for a lower beam current of about 30 mA, relaxing the demands on the ion source requirements and reducing beam stripping losses, particularly intra-beam stripping (IBSt). The impact on the RF modulator systems of the different pulsing options is also discussed in Sect. 4.11, with a detailed analysis available in [5].

4.3 Front-end baseline and overview

The upgrade of the ESS linac for ESS_zSB requires an additional ion source for delivering H^- ions at the correct energy, and a low energy beam transport (LEBT) to merge this beam and the nominal proton beam into the radiofrequency quadrupole (RFQ) for the first stage of acceleration. Alternatively, the two beams could be merged in the medium-energy beam transport (MEBT), see Fig. 5. This option with separate RFQ units and merging MEBT sections could more straightforwardly realise in terms of beam dynamics, since the transport of the two beams is independent.

However, the option with shared RFQ and MEBT would be less expensive and require less downtime for

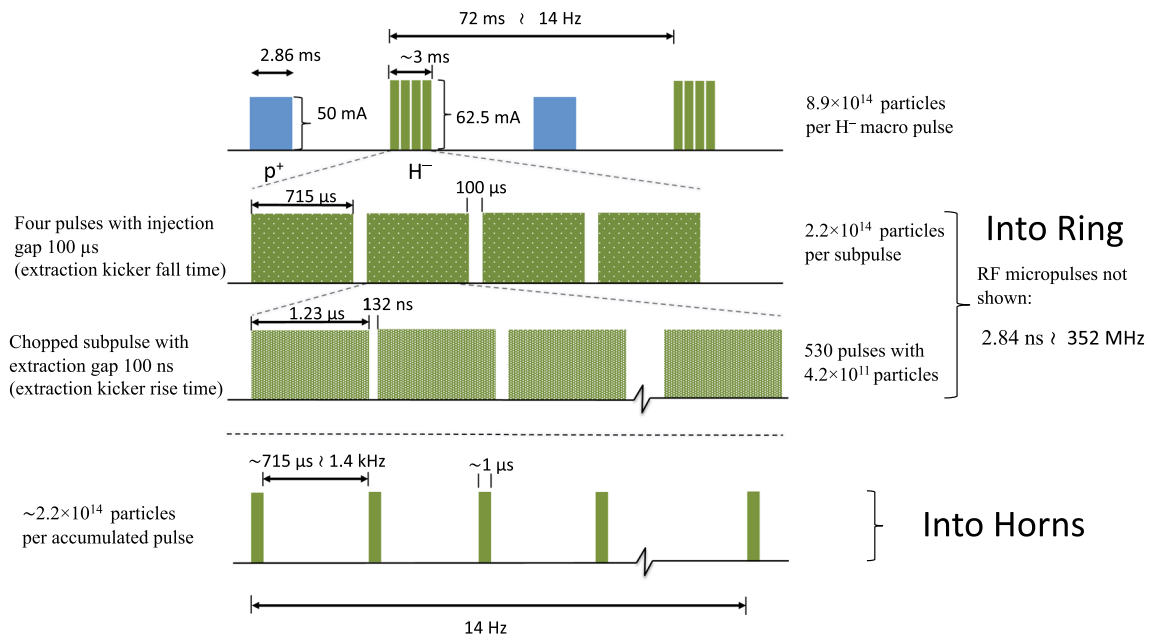

Fig. 4 Detailed schematic of the nominal ESS/SB pulsing scheme, Option A+ from Fig. 3

Table 1 Nominal ESS design parameters versus ESS/SB upgrade*

| | Nominal linac | ESS/SB linac | Units |
|--------------------|------------------|---|-------|
| Species | p | p and H ⁻ | |
| Energy | 2.0 | 2.5 | GeV |
| Current | 62.5 | 62.5 50 (p)/(H ⁻) | mA |
| Average beam power | 5 | 10 | MW |
| Linac length | 352.2 | ~ 423 | m |
| Macro pulse length | 2.86 | ~ 2.86 (p)/2.9 (H ⁻) | ms |
| Protons per pulse | 10 ¹⁵ | 8.3 × 10 ¹⁴ (p)/8.9 × 10 ¹⁴ (H ⁻) | |
| Sub-pulse length | N/A | ~ 0.65 | ms |
| Repetition rate | 14 | 28 [†] | Hz |
| Beam duty cycle | 4 | 8 | % |
| Total losses | ~ 1 | ~ 1 | W/m |

*The baseline pulsing scheme is assumed here, see Fig. 3, Option A+.

[†]14 Hz proton + 14 Hz H⁻, with the H⁻ pulses consisting of four subpulses

nominal ESS operation. Extensive beam dynamics simulations with this option have shown no prohibitive drawbacks, making it the favoured baseline design. A few key considerations for this design are as follows:

- The MEFT chopper will need to be redesigned to deflect along both transverse axes due to the opposite charges of the accelerating ion species. Otherwise, the entire linac design is charge-agnostic in terms of

transverse dynamics, despite having vertical and horizontal envelope profiles reversed for protons and H⁻. The chopper will also need to be redesigned to accommodate the fast beam-chopping requirements for creating extraction gaps in the beam.

- The use of switching magnets (changing sign/magnitude between proton and H⁻ pulses) is optional, though it may be beneficial in the MEFT for better matching with the drift-tube linac (DTL). Without switching magnets, compromising the matching of both ion species at the MEFT/DTL interface incurs a small overall emittance growth downstream.
- The RFQ is designed for compatibility with the nominal ESS proton source, and H⁻ transmission is poorer (especially for the case of injection at 60°, see Fig. 6, right-hand side). This means requiring a substantially greater current from the H⁻ source. However, as the presently installed RFQ is designed for a maximum 5% duty cycle and the upgraded RF duty cycle would be 10–15%, a redesign of the RFQ would be necessary regardless, and may be more forgiving in terms of H⁻ losses. The maximum 5% duty cycle of the present RFQ is imposed by the cooling needed for resistive losses. Thus, the main design issue is allowing for a greater heat load.

For this baseline design with beams merged in the LEBT, two layouts have been studied in terms of source position: a symmetric layout (the ± 30°) and an asymmetric one (+ 60° layout), as shown in Fig. 6. In other words, merging the sources requires moving the current proton source and bending both beams at 30°, or leaving the proton source and bending the H⁻ beam by

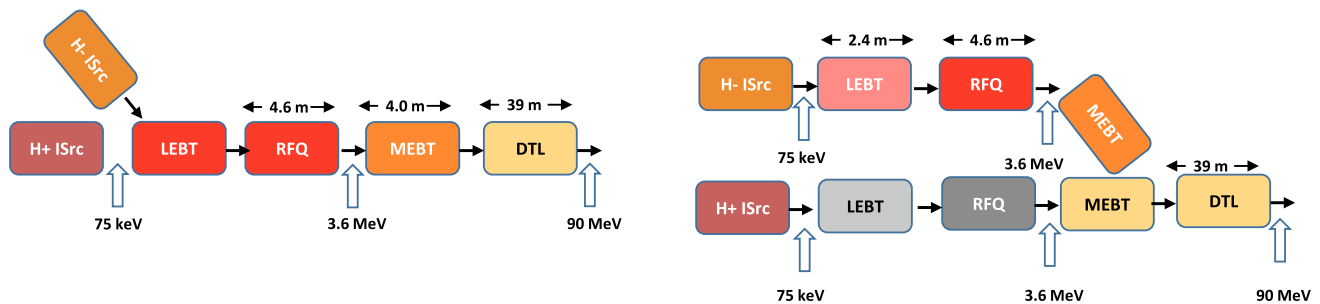

Fig. 5 Two front-end layouts for a merged proton/ H^- beamline. The left-hand layout uses a common LEBT and RFQ, while the right-hand layout merges the two species in the MEBT

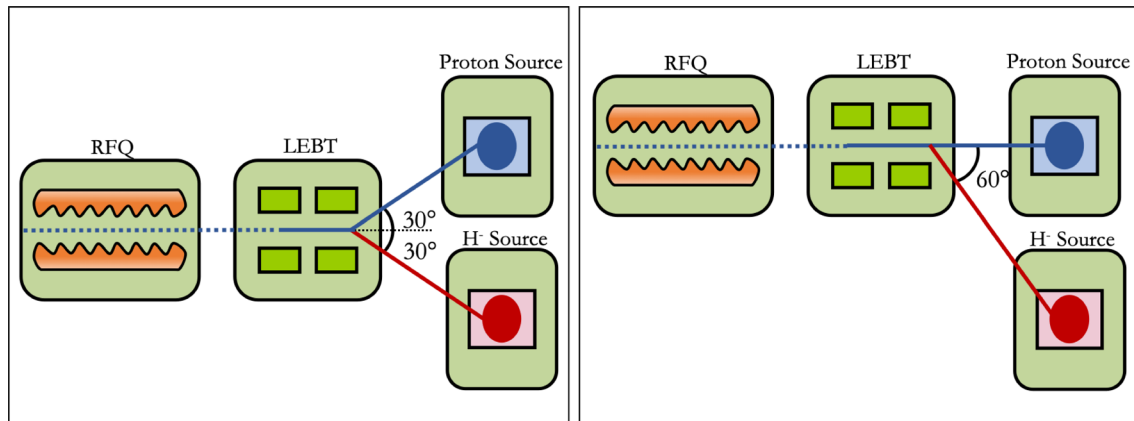

Fig. 6 Two layouts for merging the proton/ H^- sources. The left-hand layout requires moving the current proton source and bending both beams at 30° ; the right-hand side layout leaves the proton source unchanged and bends the H^- beam by 60°

60° . This second layout is less costly in terms of equipment and may require less downtime for nominal ESS operation, but increases dispersion dramatically (thus reducing RFQ transmission). Space limitations in the tunnel may also be unavoidable and prohibitive for the second layout, especially in terms of structural requirements, personnel access issues, or wiring and grounding. Specifically, the right-hand solution's H^- source position makes it difficult to pass and that the drop hatch area has to be used for logistics and included in each search of the tunnel. Meanwhile, left-hand solution means that a realignment of the beam is also required for the proton beam by adjusting the steering magnets.

Both layouts have been simulated in terms of losses and RFQ–DTL transmission. At present, the symmetric layout is taken as the baseline and has been used for end-to-end simulations.

As mentioned above, the total RF duty cycle with both proton and H^- beams will be between 10% and 16%. The maximum 5% duty cycle of the present RFQ is imposed by the cooling needed for resistive losses. Thus, for the nominal case of merging the beams into a single redesigned RFQ, the main design issue is allowing for a greater heat load.

For a more in-depth discussion of the options for the LEBT and MEBT design, see Sects. 4.5 and 4.6.

4.4 Ion source design

The requirements of the H^- source are closely related to the pulsing structure of the beam shown in Fig. 3. For the baseline solution (Option A+), which pulses the H^- source at 14 Hz, a long pulse of 3 ms is needed. For the alternative schemes with 70 Hz, a pulse length of around 1 ms is needed.

There will inevitably be losses along the linac and the cumulative radiative activation from power loss along the linac for the proton and H^- beams must not exceed 1 W/m for safe, hands-on maintenance (or 0.1 W/dm, in terms of machine protection limits [6]). In the high-energy sections of the linac, stripping losses due to intrabeam collisions, which has been identified as a major loss mechanism at the Spallation Neutron Source (SNS), are expected to dominate, along with stripping due to Lorentz-shifted electromagnetic forces [7, 8]. Although though these losses are of great concern in terms of activation, they only involve a small fraction of the accelerated beam.

However, losses in the low-energy sectors can involve significant fractions of the beam being lost; with, for example, the residual gas stripping, intrabeam stripping, and other losses in the LEBT and RFQ estimated to comprise about 25% of the initial bunch population exiting the source.

Table 2 Required H^- source parameters for the ESS ν SB upgrade

| Parameter | Option A+ baseline | Option B | Option C |
|----------------------|-----------------------|--------------------|--------------------|
| Current | 80 mA | 30 mA | 70 mA |
| Repetition frequency | 14 Hz | 70 Hz | 70 Hz |
| Pulse length | 3 ms | ≤ 1.3 ms | 0.7 ms |
| Duty cycle | 4% | $\sim 6\%$ | 4% |
| Extraction voltage | 75 kV | 75 kV | 75 kV |
| Emittance RMS norm | 0.25π mm mrad | 0.25π mm mrad | 0.25π mm mrad |

A large fraction of beam losses are expected to occur in the LEBT and the transmission through the RFQ, where the beam is bunched. Simulations show that roughly 10–15% losses are expected in transport through the LEBT and RFQ, depending on ion source emittance. For the H^- beam, there are also losses expected due to stripping, since the extra electron has a binding energy of only 0.75 eV. The stripping loss mechanisms have been summarised in [8], and will be discussed in detail in Sect. 4.10.

Assuming 25% losses in total, for a 60 mA beam to reach the accumulator ring, a 80 mA beam current is needed from the ion source (required for Option A+ in Fig. 3). The limiting factor for the current is the pulse length of the flat-top of the RF modulators being 3.35 ms in the present design. With a superconducting cavity filling time of about 0.3 ms and the time to stabilise the regulation at 0.1 ms, the effective supported pulse duration is about 2.9 ms. For Options B and C, the beam current requirements from the ion source are more relaxed, since the overall beam current requirements are lower.

The beam from the ion source has to match the acceptance of the RFQ, and therefore, the emittance should ideally be less than 0.25π mm mrad; higher emittance will lead to higher loss and downstream emittance growth. However, since a new RFQ design will be needed, and since the 80 mA required current is at the upper end of conventional H^- source design [9, 10], it can be expected that this emittance requirement will relax. Simulations completed for this report using the present RFQ design show that for source emittances of up to $\sim 0.38 \pi$ mm mrad, the required current can be accelerated through the upgraded 2.5 GeV linac, with emittance growth limited to $< 5\%$ of the ideal case.

The pulse-to-pulse variations in beam current, and the flat-top stability, are also important parameters. These must be managed to avoid field and phase variation in the cavities, which would increase losses in the linac. The variations of the beam current are assumed to be acceptable within $\pm 3\%$. The requirements for the H^- ion source are summarised in Table 2.

4.4.1 Ion source baseline

A variety of H^- ion sources have been studied to meet the linac requirements and there is expertise at leading facilities with ion sources having similar performance as that needed for ESS ν SB. The strongest limitation here is that the ESS ν SB ion source will require an output current, emittance, and repetition rate roughly matching the limits of technological performance of those currently in operation. For selection of the H^- ion source, recent reviews of various ion source types can be found in [11–13]; further reviews are also available [14–16]. Additionally, a workshop on the subject was held in 1994, which focused on surveying possible ion sources for SNS [17].

At present, the favoured source design is that of SNS at Oak Ridge National Lab in Tennessee, USA. It is an RF-antenna multicusp (i.e., multipole magnet) volume and surface source; this source operates via inductive excitation of the plasma using a porcelain-coated copper antenna. Caesium is added for enhancing the surface ionisation rate [11, 18] and the beam is injected at an angle to improve electron extraction [19].

Recent experience at SNS shows that such an ion source can be operated routinely, delivering 50–60 mA H^- beams into the RFQ at a 6% duty cycle, with availability of $\sim 99.5\%$ [18]. Additional labs in the US have adopted this design for its performance and ease of installation [20]; SNS is also now testing the performance of an external-antenna type source (not pictured) with improvements in efficiency (output current vs. input power) and a smoother beam pulse profile.

The lifetime remains limited for these ion sources before their caesium supply must be replenished, despite improvements in the last few years; it is now on the order of 10 weeks. At Japan's Particle Accelerator Research Complex (J-PARC) in Tokai, Japan, there has recently been a development of a similar source with $\sim 0.25 \pi$ mm mrad emittance and ~ 65 mA beam current [21].

The characterisation of multicusp magnets for plasma confinement may also be a worthy avenue of study, with the influence of pole count [22] and the use of virtual cusps [23] strongly affecting plasma characteristics. The use of pulsed, switching multicusp magnets (e.g., from virtual-cusp to non-virtual-cusp modes) may also be worth investigating, with the goal of leveraging the benefits of various modes. Such technology may be more feasible from an engineering standpoint thanks to recent developments with compact switching multipole magnets [24].

In the following section, more details are provided on this favoured ion-source type, along with other available technologies.

4.4.2 Available ion-source technologies

The production of H^- ion beams is more complex than providing proton beams; and an H^- ion, once formed, can easily be stripped to neutral hydrogen atom, H^0 ,

since the binding energy (also termed electron affinity) of the outer electron is only 0.75 eV. This can be compared with, for example, the electron-binding energy of neutral hydrogen at 13.6 eV.

There are essentially two types of ion sources in use at accelerator facilities, one is the surface production type—Penning or magnetron sources—where the plasma discharge is generated by an applied DC voltage. The other main type is the RF volume source, where the plasma discharge is driven by an applied electromagnetic field with a high frequency (MHz range).

In a volume source, the production of ions takes place by first creating highly excited ro-vibrational hydrogen molecules, H^{2*} , by collision with fast electrons. In a second step, a slow electron (~ 1 eV) is attached to the H^{2*} which dissociates into H^- and H^0 . In order for this process to be successful, the fast and slow electrons need to be separated. This is done by a magnetic filter field which separates the plasma into two distinct regions: one with fast electrons and one with slow electrons, where the H^- can be produced [11, 25].

In high-current H^- sources, caesium (Cs) is commonly used for increasing the production rate of H^- in the surface process, since Cs has the lowest work function of all elements at 2.1 eV (and by surface adsorption, it can also reduce the work function of other metals). Molybdenum is also commonly used in ion sources, owing to its low sputtering rate, but has a relatively high work function of 4.2 eV.

Moreover, a variety of metals can be coated with a sub-monolayer of Cs, to reduce the work function further than possible with solid Cs; this yields a theoretical optimum coverage of around 0.6 monolayers, having a work function of about 1.5 eV [26]. The low work function is important for an electron to be easily transferred from the cathode surface toward a hydrogen molecule to form an H^- ion. Maintaining an optimal coverage of Cs throughout the discharge is thus very important.

The most promising ion sources to meet the requirements of the future ESS/SB ion source have been identified as follows: the Penning ion source (surface) in use at ISIS, Rutherford Appleton Laboratory (RAL), UK; and the RF volume sources in use at SNS and J-PARC. From this point, the text remains focused on these ion sources and the on-going development at RAL and SNS, with a few comments on other source types.

Penning ion sources The ion source in use at ISIS, RAL, is a surface plasma ion source of Penning type, see Fig. 7 [11]. The Penning source was first developed by Dudnikov [13] and has also been used at Los Alamos National Laboratory (LANL) [27]. The Penning ion source can produce high currents, up to 100 mA, provide high-emission current densities $> 1 \text{ A/cm}^2$ and have a fairly low energy spread of < 1 eV. In routine operation, the Penning 1X source at ISIS produces 55 mA in 0.25 ms pulses at 50 Hz (1.5% duty cycle).

Studies pursuing longer pulse lengths are ongoing at RAL. With the Penning 1X source, H^- ion pulses of

6 mA at 1 ms and 50 Hz can be reached with a stable flat-top current. However, for longer pulse-lengths at a pulse frequency of 50 Hz, there is a droop in the beam current [28]. To reach a more stable flat-top current for longer pulses, a research program is underway at the Vessel for Extraction and Source Plasma Analyses (VESPA) test stand [29] and at the Front End Test Stand (FETS). One mitigation that is explored is to have a controlled power supply that can counteract the droop by increasing power in the discharge. Additionally, by improving the stability in the beginning of the discharge, more of the pulse can be used in the extracted beam. Today, about 0.3 ms is required for the discharge to stabilise and noise to reduce before beam is extracted.

Another area of study is to scale up the dimensions of the ion source, which is done in a Penning 2X source [30]. The flat-top droop is believed to be related to thermal variations during the discharge, which causes the Cs coverage of the electrode surfaces to deviate from ideal conditions for H^- production (~ 0.6 monolayers). By scaling the size of the electrode surfaces, and thereby the plasma volume, the thermal variation of the components is reduced, which will increase the pulse stability and the potential ion current [31, 32]. The aim of the Penning 2X source is to deliver a 60 mA beam at 2 ms and 50 Hz (10% duty cycle).

One disadvantage with the Penning source is its relatively short lifetime of about 4 weeks, limited by sputtering of the anode and cathode. The refurbishing process is also tedious, including mounting new parts to high mechanical precision. The sources routinely in use at ISIS are exchanged every 2 weeks as a preventive maintenance.

Using Cs is an effective way of enhancing H^- ion production, and also reduces co-extracted electrons. However, one needs to ensure that Cs is not transported further through the LEBT to reach the RFQ, or other accelerating structures, where it may cause unwanted electron emission. In the Penning 1X type source, this is done by a cold trap, operated at roughly -5°C , along with a 90° bending magnet placed directly after the ion source. In the Penning 2X type source, initial focusing is provided by an Einzel lens, and the Cs is trapped by a carbon gettering system [33, 34]. The extraction voltage used is 18 kV, which is lower than the requirements for the ESS/SB ion source. However, the energy can be increased with a post-acceleration gap, which is used at FETS to accelerate the beam to 65 keV [28]. The performance of the Penning ion source comes close to meeting the requirements of the ESS/SB ion source (see Table 3). With the development program taking place at RAL, the Penning ion source could potentially reach the long pulse requirements of 3 ms at 14 Hz and 80 mA.

RF volume and surface H^- sources The SNS ion source has an internal RF porcelain-coated copper antenna for inductive excitation of the plasma, and permanent cusp magnets surrounding the plasma chamber

Fig. 7 Schematic cross section of a Penning ion source, from [11]

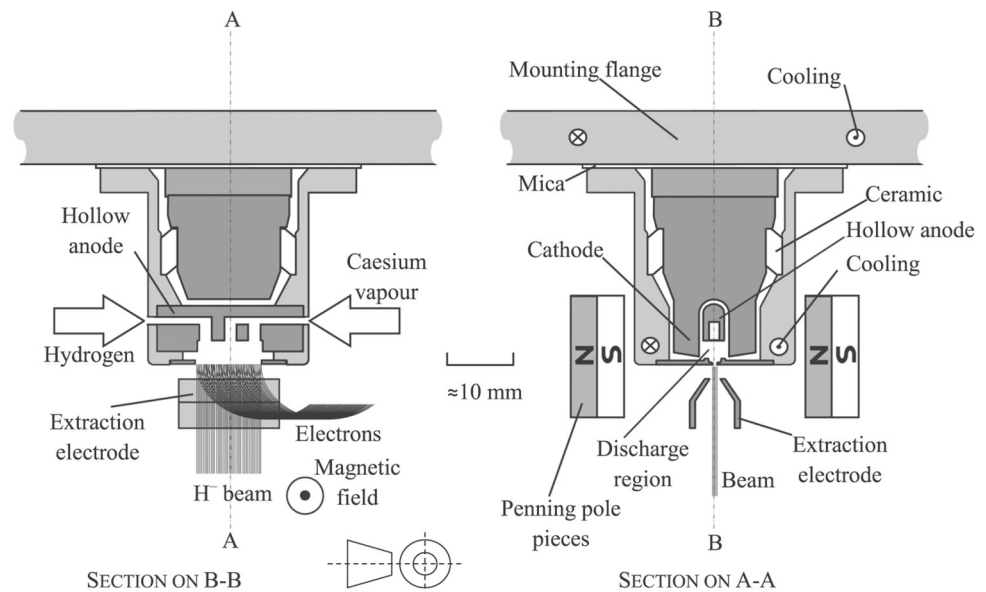

to create a magnetic field which confines the plasma, see Fig. 8 [19]. The SNS ion source is based on a design from Lawrence Berkley National Laboratory LBNL [35], with a filter magnetic field separating the fast- and slow-electron regions. This ion source is of volume type; however, it has an additional Cs collar near the outlet, which enhances the ionization rate. This source therefore combines the phenomena of volume and surface ion production. The plasma is excited using 55–65 kW of 2 mHz RF, and the plasma is sustained using a low power 13.56 mHz RF at 200 W. In this way, the plasma is quickly ignited when the high power RF is turned on.

The SNS ion source is operated routinely with 50–60 mA H^- beams directed into the RFQ at a 6% duty cycle (1 mA, 50 Hz). Caesium is added using caesium-chromate cartridges at the outlet collar; the Cs release is adjusted by controlling the temperature. The amount of Cs used is in the order of 10 mg, for one operation cycle, without the need for continuous Cs injection [36]. An updated design places the RF antenna external to the plasma chamber (not pictured); although this technology is much less mature than the internal-antenna design, early results show improvements in efficiency [37].

The LEBT used at SNS is a short electrostatic type, of about 12 cm, without any diagnostic capability (on the test stand, sources are fitted to a false RFQ aperture, beam-current toroid, and Faraday cup for RFQ input-current estimates). The extraction voltage is 65 kV and could potentially be increased to 75 kV to meet the requirements of the ESS ν SB ion source [38]. Recently, the development of a magnetic LEBT has been studied, which would allow for diagnostics and prevent problems with electric discharges [39].

At SNS, there has been success in addressing issues limiting the source lifetime and availability. Problems with the insulation of the porcelain-coated antenna were solved by improving the coating procedure and

careful selection of the antennas. More recent improvements include increasing the electron dump efficiency and minimizing electrical discharge problems in the electrostatic LEBT. These developments have led to a high power, high duty-cycle RF H^- ion source with a long lifetimes of up to 14 weeks, and availabilities of $\sim 99.5\%$ [18, 36].

The performance of the SNS ion source is summarised in Table 3. Its regular operation is with 1 ms pulse length and 60 Hz. It should also be possible to extend the pulse length to 3 ms at 14 Hz to reach ESS ν SB requirements [38]. Assuming tests with longer pulses prove successful, the SNS RF ion source will stand as the most feasible alternative for the ESS ν SB ion source. At J-PARC, there has recently been a development of a similar source, with reports of 66 mA ion beam currents [21].

Other ion sources A few other available sources are mentioned here, with some commentary on their performance:

The magnetron surface-plasma ion sources used at Fermi National Laboratory (FNAL) [41] and Brookhaven National Laboratory (BNL) [42] are similar to the Penning source, but use a different geometry. Such ion sources can produce high currents, on the order of 100 mA, with a long lifetime of ~ 9 months but have a higher noise level, about 10%, and higher energy spread than Penning sources; and have typically been used at relatively low beam duty cycle of about 0.5% [11]. However, recent improvements to the BNL source and its LEBT transport line have resulted in a 120–130 mA current at a 7 Hz repetition rate and 600–1000 μ s pulse length, with an 80 mA beam transmitted through the RFQ [43].

In addition to SNS, RF sources using external antennas have been used at the Deutsches Elektronen-Synchrotron (DESY), reaching 80 mA at a duty cycle

Table 3 Summary of parameters for the RAL penning source and the SNS RF source [11, 38, 40]

| Parameter | RAL Penning 1X ISIS | RAL Penning 2X FETS | SNS , Oak Ridge RF surface enhanced volume source |
|---|---|---|--|
| Beam pulse length (ms) | 0.25 ms | 2 ms | 1 ms |
| Repetition frequency | 50 Hz | 50Hz | 60 Hz |
| Beam current | 55 mA | 100mA | > 60 mA |
| Duty cycle | 1.25% | 10% | 6% |
| Lifetime | 5 weeks | 2 weeks | 14 weeks |
| Cs consumption | ~ 0.7 g /week | ~ 3.5 g /week | ~ 2 mg /week |
| Emittance RMS norm | 0.25 π mm mrad | 0.3 π mm mrad | 0.25 π mm mrad |
| LEBT | Sector magnet 90° plus Cs cold trap Magnetic LEBT | Einzel lens, carbon Cs trap Magnetic LEBT | Electrostatic LEBT |
| Emittance RMS norm after initial beam transport stage | 0.7 π mm mrad | 0.3 π mm mrad | N/A |
| Extraction voltage | 18(35)kV | 18(65)kV | 65kV |

of 0.8% [14] and the ion source for Linac 4 at the European Council for Nuclear Research (CERN) is of a similar design, producing 45 mA at a low duty cycle of 0.04% [11].

There is also a development at RAL of a Cs-free RF source. This ion source will have a 30 mA current at a 5% duty cycle. This source is designed to meet the demands of the regular user beam at ISIS, which will be sufficient if the transmission is increased by introducing an MEBT into the linac [44].

Summary Studies have been performed by the authors of this report on the Penning source at RAL and the RF source at SNS closer, since these were identified as being the most promising ion sources to meet the requirements for ESS ν SB. For the pulsing Option A+, with long pulses of 3 ms, the closest to match is the Penning source at RAL. However, this source type is quite service-demanding and requires relatively high amount of Cs. The RF source at SNS has a higher lifetime and uses less Cs. For both ion sources, it remains to be seen whether they can deliver long pulses which can maintain a stable flat-top current of roughly 80 mA over 3 ms at 14 Hz.

For the pulsing Options B and C, with 50–80 mA, ~1 ms at 70 Hz, both types of source are feasible. The RF source seems the most promising from the lifetime point of view, and the requirements are nearly met by the state-of-the-art ion sources at SNS and J-PARC.

There are ongoing discussions between ESS ν SB and both RAL and SNS, to follow their developments and determine if there are any areas of research needing attention to meet the upgrade requirements for ESS ν SB (since neither of these sources do so as of today). However, steady improvements in performance of the ion sources lead to the expectation that they will meet the requirements within the schedule of the ESS ν SB

project. Moreover, it is worth recalling from the introductory remarks to this section that preliminary simulations with a relaxed emittance limit from the source of 0.38 π mm mrad showed acceptable transmission through the RFQ as well as through the DTL, with total emittance growth at the end of the linac less than 10% versus the nominal 0.25 π mm mrad source emittance.

4.5 Low-energy beam transport (LEBT) design

In studies of the front end, the primary focus has been on finding solutions where a common LEBT, RFQ, and MEBT are used for the proton and H[−] beams, as in the left panel in Fig. 5. The alternative, which uses separate front ends, would be more straightforward, but more expensive.

One challenge with the LEBT is that the beam is highly space-charge dominated; this implies the beam tends to “blow up” spatially, has increased emittance, and that the beam transport generally should be kept as short as possible. Space-charge compensation is therefore critical; this involves an injected inert gas or mixture of gases [45]. The process for the space charge compensation is different for protons and H[−]. For protons, space-charge compensation is largely imparted by electrons, while for H[−], it is induced by positively charged ions, which are heavier and alter the underlying dynamics. With an excessive gas pressure, there is also a risk of introducing stripping losses with the H[−] ions (see Sect. 4.10), although the required gas concentration is likely to be at least an order of magnitude below the point of problematic stripping, it can cause a non-negligible portion of total losses, and should be simulated carefully in the design stages [45–47].

As discussed above, there are two options for how to integrate the ion source with the LEBT, with one option

keeping the proton ion source and the beam aligned, and installing the H^- ion source at an angle of 60° , Fig. 6 (left) or with both ion sources displaced by an angle of $\pm 30^\circ$, Fig. 6 (right). It should be noted that the first option requires a switching dipole to be introduced; the second option can use a fixed-field dipole magnet, since the proton and H^- beams have different charge.

Moreover, when merging the beam in the LEBT and using the same RFQ, the energy of the different species should be equal. The platform of the proton ion source is $+75$ kV, and so the platform voltage of the H^- source will be -75 kV relative to ground. The ion sources must therefore lie on two different platforms, with a grounded cage between for shielding. The shortest distance in air at the present proton ion source is about 185 mm, without any discharge problems, so both options in Fig. 6 seem feasible from a high-voltage perspective.

There are physical limitations in the linac tunnel and how accelerator equipment can be added in different directions. From a building design perspective, it is easier to add components in the area to the left of the beam line (eastward, facing the direction of the beam). In the front-end building, the wall to the right in the tunnel is solid and several components are installed in the intervening space, which makes it easier to install equipment on the left-hand side. This makes the 60° option easier to accommodate.

4.5.1 Simulations of beam transport

Simulations of the beam transport through the LEBT and RFQ have been carried out utilising the TRACEWIN software [48]. This effort began with 60° layout, since in this case, the proton beam line would be more or less unchanged. The bending magnet has a bending radius of 0.4 m and edge angles of 20.5° , which balances the focusing effects in horizontal and vertical directions. The first solenoid is kept as close as possible to the ion source.

The dipole bend introduces dispersion, and in principle, the bend could be made achromatic. However, this would require a longer beam line with greater decoherence from space charge forces; this has therefore been

avoided. The dispersion introduced is relatively small, about 0.5 m. and considering the limited momentum spread of the beam, in the order of 0.1% determined mostly by the ripple of the power supply for the extraction voltage, this dispersion will not affect the beam significantly.

Simulations with the 60° layout, assuming a beam from the ion source of emittance 0.14π mm mrad, and assuming a space charge compensation of 95%, give a transmission of about 93% from the ion source to the end of the RFQ. However, simulations with emittance from the ion source of 0.2π mm mrad and assuming 85% space charge give a transmission of only 60% from the ion source to the end of the RFQ. This is because the beam envelopes in this case become large and particles at large amplitudes are affected by non-linear fields in the solenoids and fringe fields of the dipole. This result indicates that the beam transport in a LEBT with a 60° bend is sensitive to both space charge and initial beam distribution from the ion source.

Simulations with a 30° magnet show that the beam transport becomes much less sensitive to input emittance and space charge compensation (since the envelopes are smaller) and is not influenced by aberration and fringe fields to the same degree. Simulations with a distribution of 0.2π mm mrad and space charge compensation of 95% show a transmission of about 95%. Using the same input emittance, but space charge compensation of 85%, also gives a transmission of about 95%. A distribution of 0.25π mm mrad, which is the nominal requirement for the ion source, and space charge compensation of 85%, which is a reasonable assumption for the LEBT [40] gives a transmission of 84%. The beam distribution after the RFQ for this case is shown in Fig. 9, tracking 200 k macroparticles. The output emittance from the RFQ is about 0.25π mm mrad. A beam density plot in the LEBT is shown in Fig. 10 for this case.

As mentioned in Sect. 4.4.2, further simulations at an upper limit emittance of 0.38π mm mrad were also carried out for the 30° case assuming a source capable of delivering ~ 85 mA. Here, the transmission through the RFQ is limited to $\sim 70\%$, but the beam is delivered

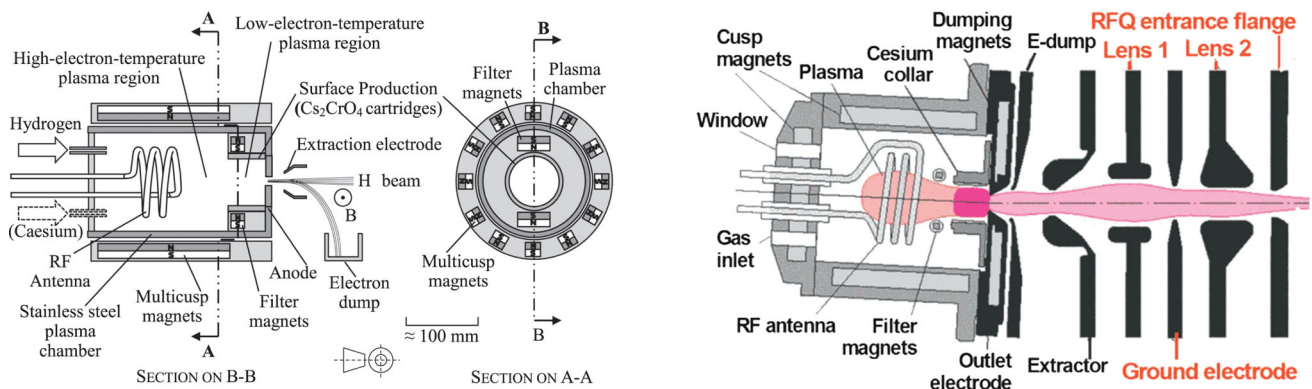

Fig. 8 General schematic of an internal RF negative-ion source (left) and a cross section of the SNS RF ion source (right), both from [11]

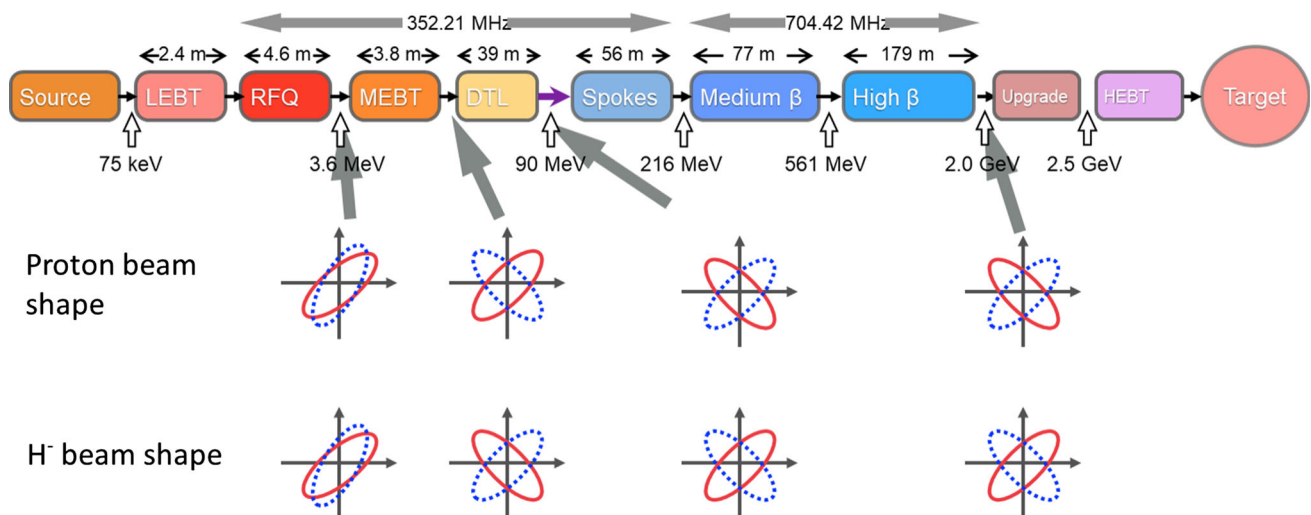
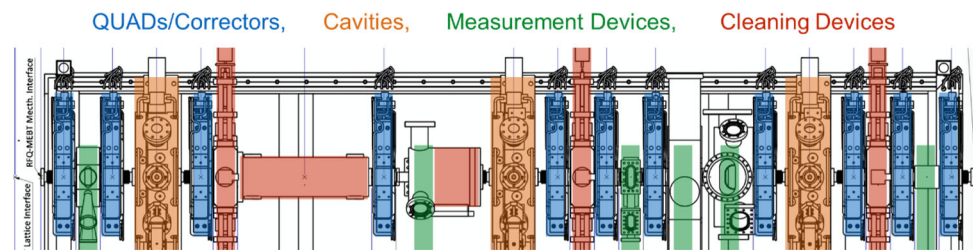

Fig. 9 Beam envelopes for different ion species at different stages in the linac

Fig. 10 Schematic MEBT drawing with different functions indicated



to the end of the linac with a modest emittance growth of $< 10\%$ versus the nominal case.

These simulations demonstrate that the case with a source placement of $\pm 30^\circ$ is much less sensitive to the initial ion source distribution and the degree of space charge compensation than the 60° design. However, the impact on ESS operations due to installation is also a significant factor; this is covered in depth in Sect. 4.13. Although both options have serious merits and drawbacks, considering all these aspects discussed here and those discussed in Sect. 4.3, the present baseline is the 30° option.

4.6 Medium-energy beam transport (MEBT) design

The function of the MEBT is to match the RFQ output beam to the DTL; to characterise the beam with different diagnostics; to clean the head of pulse using a fast chopper (2.86 ms long for the proton beam); and to clean the transverse halo using scrapers, see Fig. 10. The chopper is also part of the machine protection system, which shuts down the linac on detection of any serious faults. Details of the ESS MEBT design and matching can be found in [49, 50].

For the H^- beam, the MEBT will also be used to chop the beam to create extraction gaps for the accumulator ring. The beam envelopes from the RFQ are similar for the proton and H^- beams, but since the DTL has permanent quadrupole magnets, the orientations of the

beam envelopes are opposite for H^- and proton beams, see Fig. 9.

As a starting point for the MEBT design, the proton MEBT is used (see Fig. 10). The ESS MEBT contains 11 quadrupoles for transverse focusing and 3 buncher cavities for longitudinal focusing, opposing the space charge forces in the beam. Figure 11 shows the beam envelopes and expected emittance development taken from simulations.

The MEBT must be redesigned to meet the requirements of the H^- beam. The chopper for the standard ESS MEBT is designed to remove the head and tail of the 2.86 ms pulse. It consists of electrostatic plates, and a dump in one plane, with a quadrupole that is used to deflect the beam. This does not work, however, for a beam with the opposite charge (without switching the polarity of the quadrupole). Alternative methods for chopping will be discussed shortly.

The first elements in the MEBT are used to form a beam which is circular at the chopper, both for the proton and H^- beams. The focusing elements after the dump will be used to match the beam to the DTL. Some elements may have to be pulsed between the proton and H^- beams, 28 Hz in the baseline design, but it is desirable to find an MEBT design that switches as few elements as possible. Simulations performed in TRACEWIN show an emittance growth of 3% for the case having no switching magnets versus having both beams matched to optimal Twiss parameters at the MEBT-to-DTL interface via switching. The exact

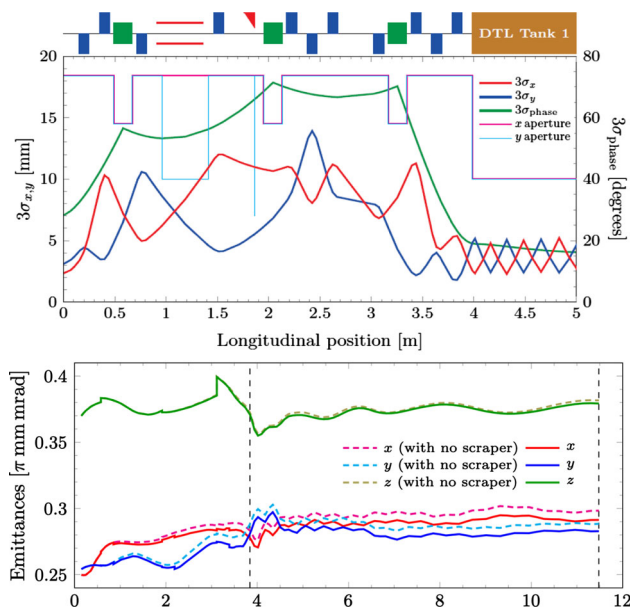

Fig. 11 Standard proton MEFT, simulations of envelopes (top) and emittance growth for both the MEFT and first DTL tank (bottom), from [50]

design of the quadrupoles will need to be studied further, especially the choice of iron or ferrite-based design.

The critical design criteria for the MEFT are summarised here:

- Use as few switching magnets and/or focusing elements as possible; these switch the value between p and H^- .
- The longitudinal phase spread should be limited to less than $\pm 25^\circ$ (rms) to avoid non-linear fields in the buncher cavities, which would lead to halo and/or emittance growth longitudinally.
- In case one or more cavities fail in the superconducting (SC) section of the linac, parts of the SC linac need to be returned to the order of 10 MeV. This means that no dispersion can be allowed downstream of the MEFT, and that an achromatic solution should be sought as a translation stage.
- For the option of merging beams in the MEFT, the new RFQ and ion source need to be displaced from the proton RFQ by about 3 m to allow access, and space for installations. It also requires further investigation on whether it is feasible to install a second H^- front end, considering the required waveguides and other auxiliary equipment.

4.6.1 Option for a separate H^- MEFT with a 45° translation stage

In an alternative design for the H^- MEFT, the standard MEFT design was used, and then split after the diagnostics unit and before the last four quadrupoles, where the translation stage with two 45° magnets is

introduced, see Figs. 12 and 13. The translation section includes three buncher cavities to focus the bunch longitudinally. The quadrupoles and the buncher cavities are matched to create an achromatic section, so that the dispersion and its gradient remains zero at the MEFT exit. As mentioned above, the new RFQ and ion source must be displaced from the proton RFQ by about 3 m to allow access and space for installations; the length of the 45° translation stage thus becomes 4.2 m.

The proton and H^- beams merge at a second dipole magnet. Thus, for optimal beam conditions, the last four quads and the last buncher cavity need to act in a switching mode, since they require different settings for each of the two beams to provide matching to the DTL. In the DTL, permanent quadrupoles are used for focusing, so no switching can be done between the two beams.

The first section of the MEFT is essentially identical to the nominal proton MEFT, and includes the beam chopper and diagnostics. The chopper cavity is rotated 90° compared to the proton one, to deflect the beam in x instead of y , and the fifth quadrupole from the MEFT entrance acts as a kick-magnifying element. The quadrupoles in the first section have approximately the same values those in the nominal MEFT.

Table 4 lists the major drawbacks and benefits of this scheme. One additional advantage with merging the beams in the MEFT is that the proton MEFT can be kept more or less intact except for the last section of the MEFT, consisting of four quads and one buncher cavity.

However, the space restrictions, emittance growth, and other listed drawbacks have left this option as a backup, with the design of merging further upstream into a common RFQ being favoured as a baseline, as discussed in Sects. 4.3 and 4.5. Further details on this study can be found in [51].

4.6.2 Matching the MEFT to the DTL

Tracking calculations were performed in TRACEWIN, which does multi-particle tracking with the PICNIC 3D space-charge routine. The beam was tracked in the MEFT and DTL with the input beam distribution provided by tracking an H^- beam through the LEFT and RFQ.

A precision matching of the MEFT was performed using the four final quadrupoles, along with its second and fifth buncher cavities, using multi-particle tracking, to a precision of $2.4e-4$ by TRACEWIN's optimisation routine. Some oscillations (beat) in the emittances in the DTL can be seen due to imperfect matching; this can probably be improved with further refinement.

It is worth noting in Fig. 14 that there is a noticeable emittance growth. This can be compared to the standard proton MEFT where the emittance growth is about 10% transverse, see Fig. 11. The emittance growth is, to a large extent, taking place in the dipoles, where there is a coupling between x , z and dp/p . In an achromat with two dipoles, this emittance growth will

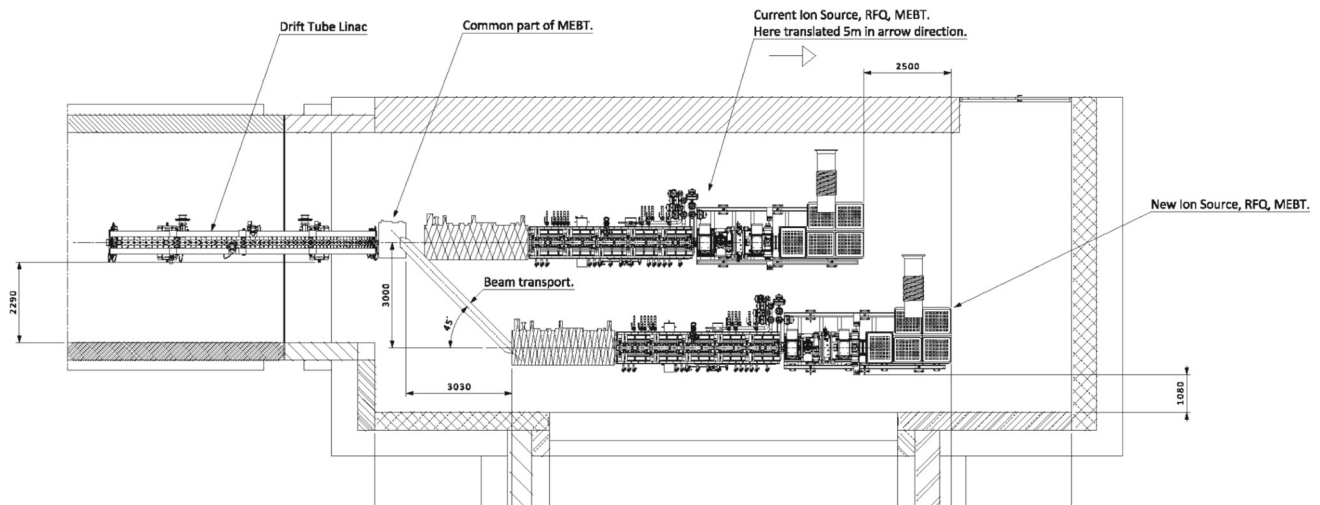
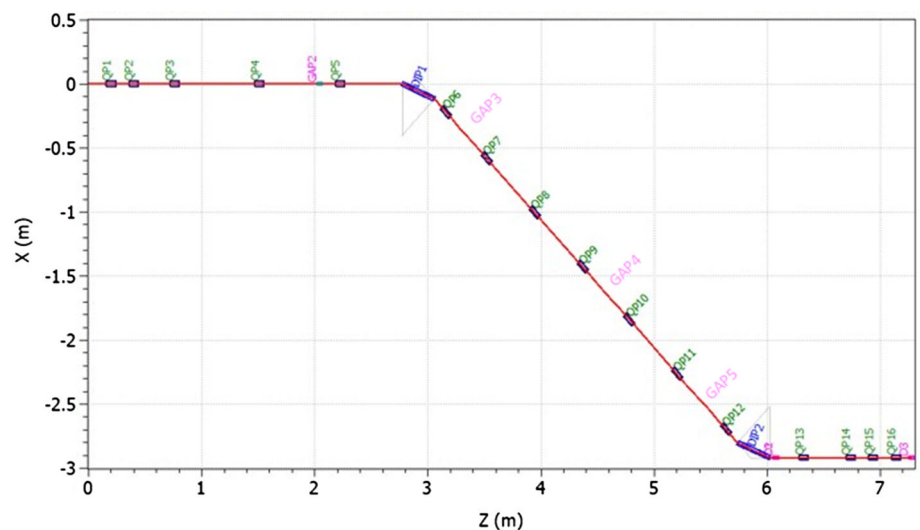

Fig. 12 Detailed schematic for the 45° merge-in-MEBT option

Fig. 13 MEBT lattice including the translation stage, indicating the quadrupoles and buncher cavities



cancel after the second dipole, but this does not take place in this lattice which has a 3π phase advance. This issue is discussed further below.

Additional matching studies were performed using the technique described in [49], with a modified solver to accommodate the interleaved pulses of H^- and protons without the use of switching magnets. This results in a modest emittance growth versus the single-species simulations, reaching the end of the linac at roughly 3–10% above the nominal case for both H^- and protons (depending on emittance and current parameters of the ion source). Further optimisation of the matching should be performed to finalise the MEBT chopper design.

4.6.3 Chopping

The chopper in the standard proton MEBT is used for removing the head and tail of the macropulse of

2.86 ms. For the H^- beam, the chopper will also be used to create extraction gaps for the accumulator ring [52].

This means chopping off about $0.13 \mu s$ every $1.35 \mu s$, or 670 kHz, about 2000 times for every macropulse of 3 ms. This is a considerably higher frequency than the standard chopper. It also means that about 10% of the H^- beam will be dumped in the chopper beam dump. With a beam current of 62 mA, this corresponds to a power of 22 kW at 3.62 meV, and with a beam duty cycle of 5%, an average power of 1.1 kW. The chopper and chopper dump will thus have to be redesigned to meet these requirements.

Assuming the same design of the RFQ as for the standard proton MEBT, envelopes are exchanged in x and y between proton and H^- if using the same gradient strengths for the quadrupoles. The chopper must be designed to deflect the beam in x , with the fourth quadrupole used to amplify the kick in x . (For protons, the chopper cavity deflects in the y direction.) The chopping is efficient with a full voltage applied of ± 2.5 kV (the total voltage difference is 5 kV), see Fig. 15.

Table 4 Pros and cons of merging the beams in the MEBT

| Pro | Con |
|---|---|
| Independence of the proton and H^- beamlines up to the DTL. | Space restrictions for two parallel front ends are severe, probably untenable. |
| The proton and H^- ion sources can be commissioned and tested separately, including the RFQs. | Dispersion diagnostics need to be introduced. |
| Avoids commissioning a new common RFQ, which will be a lengthy interference with the proton beam operation. | The dipole and four quads have to be switched, at about 70 Hz, with zero field for the proton beam (The magnets could be made iron free or low-remanence soft steel). |
| Avoids requiring the chopper to function both for the proton and H^- beams. | Significantly higher emittance growth compared to a single MEBT. |
| The second RFQ can be identical to the present RFQ design. (Merging in the LEBT requires an RFQ with improved cooling.) | |

One of the challenges with 5 kV chopper is to achieve a rise time as fast as the bunch spacing (2.84 ns). The present requirements for the chopper are 4 kV and 10 ns for the ESS MEBT. There will thus be partially chopped bunches that are deflected, but do not feel the full chopper voltage, and thus will be lost in the MEBT or the DTL. For the standard MEBT, such losses are on an acceptable level [49]; but these losses will be roughly 2000 times greater for the H^- case. For the merge-in-MEBT option, these lost particles can probably be handled within the MEBT and not reach higher energies, since the translation stage is situated after the chopper. However, for the baseline option of merging in the front

end, this may be more difficult and should be studied further.

4.7 Superconducting linac

The medium-to-high-beta acceleration process is also being studied with the TRACEWIN program. It is of primary interest that the beam exiting the linac is matched to the accumulator ring to have efficient injection and to avoid losses. The simulations presented in the above sections focused on the first part of the accelerator, from the ion source to the DTL. Simulations of the beam acceleration and transport from the entrance of the DTL to the injection point to the accumulator ring—with and without errors—were performed as well for the H^- beam. The summary of the losses from the machine errors and different H^- stripping sources are reported in [53], with results of a supplementary study also available in [47]; this issue is also discussed in detail in Sect. 4.10.

From the DTL onwards, the settings of the quadrupoles can be identical for the H^- and proton beams, although the trajectory correction for the two species will most likely need to be different. This requires that the steerer magnets operate in pulsed mode, which will mean modifying their corresponding power converters.

The RF power needed for the combined ESS ν SB and ESS beams is nearly double the current design (although there most subsystems, as well as overall grid power requirements have significant percentages of overhead reserved for contingency and upgrade). This issue has been studied in detail and is reported in [5] and [54]. Such modifications to the RF system were evaluated for different pulsing schemes of the linac; these are discussed further in Sect. 4.11.

In the superconducting cavities, it is a concern that the RF couplers feeding from the waveguides may experience electrical breakdown due to the increased duty cycle. Based on conditioning data, these couplers are rated to handle the required 10% duty cycle for accelerating both the proton and H^- beams. Thus, the risk of their needing to be retrofitted or replaced is considered very low. However, since the scenario of their

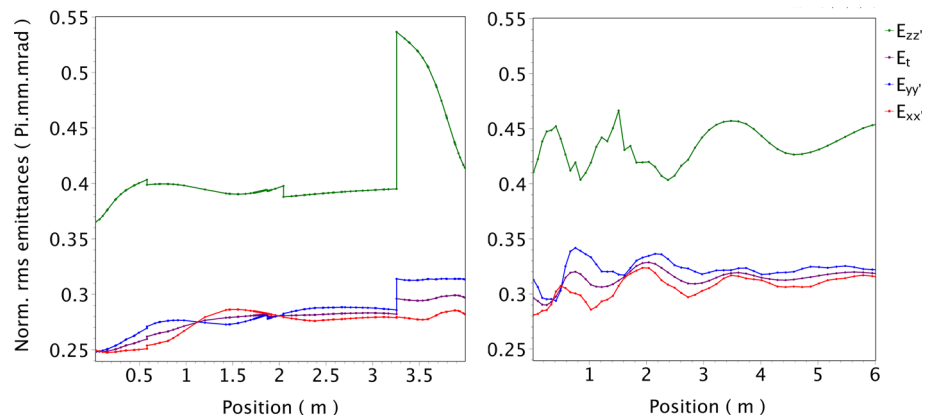
Fig. 14 Emittance in the MEBT and the first DTL tank for a nominal H^- beam

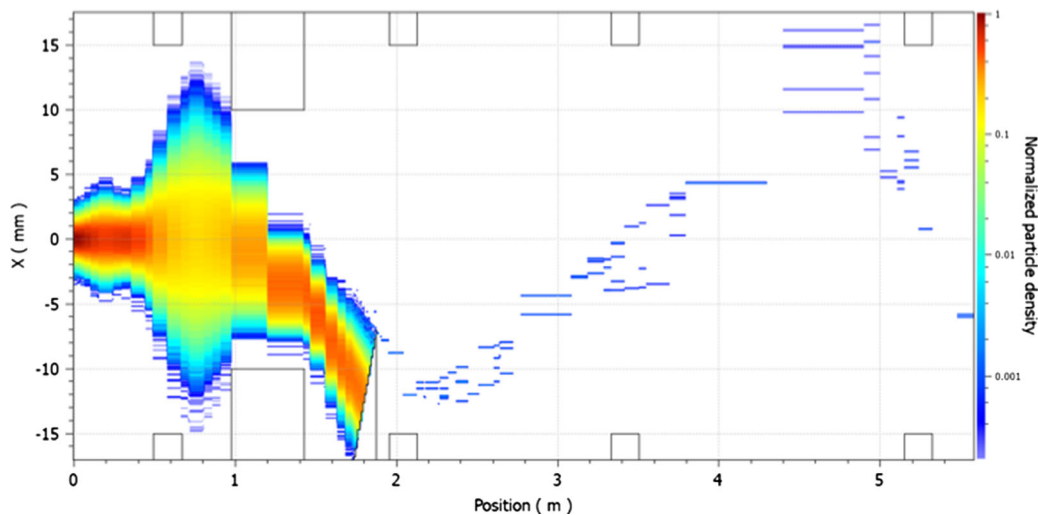
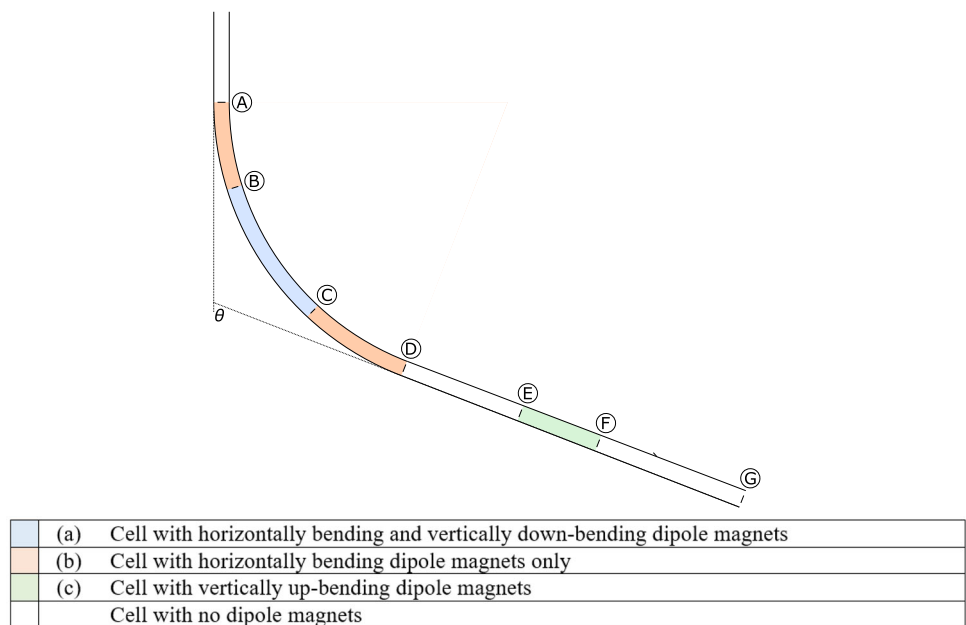

Fig. 15 Chopper at full deflection; H^- beam deflected to the intended beam dump

Fig. 16 Layout of the L2R transfer line [58]. Sections are colour-coded according to the presence of horizontal and/or vertical bending



needing replacement presents a significant disruption risk to ESS operations, a detailed replacement plan is presented in Sect. 4.13.

4.8 Linac-to-ring (L2R) transfer line

The L2R transfer line has been designed to transport the fully accelerated 2.5 GeV H^- beam from the upgraded high- β line (HBL) at the end of the linac to the accumulator ring (AR) [55]. The L2R line bends the beam both horizontally away from the linac and vertically down towards the underground AR as shown in the L2R tunnel engineering drawing in Fig. 16. The beam is horizontal both entering and leaving the L2R line, but at a height difference of 7.864 m.

The transfer line lattice is based on a quadrupole-doublet cell structure, taken from the ESS high-energy

beam transport (HEBT) line design. The cell length is 8.52 m long, each quadrupole is 0.35 m long, and the separation of the mid-points of the quadrupoles in each doublet is 1.08 m. The remaining part of a cell constitutes a drift space which is 7.09 m long. It is in these long drifts where the dipole magnets are placed for the transfer line.

In designing the lattice, it is important to stay below the ESS beam-loss limit of 1 W/m [56] which restricts the radioactive activation of the accelerator elements. To this end, the dipole strengths are set to 0.15 T, which limits H^- losses from Lorentz stripping (see Sect. 4.10) to a fractional loss of $5.7 \times 10^{-8}/m$ [57], corresponding to a stripping loss in the dipole magnets of 0.3 W/m for a 5 MW beam. The 0.15 T field corresponds to a dipole bending radius of 73.5 m, which is used for all horizontal and vertical dipole magnets in the transfer

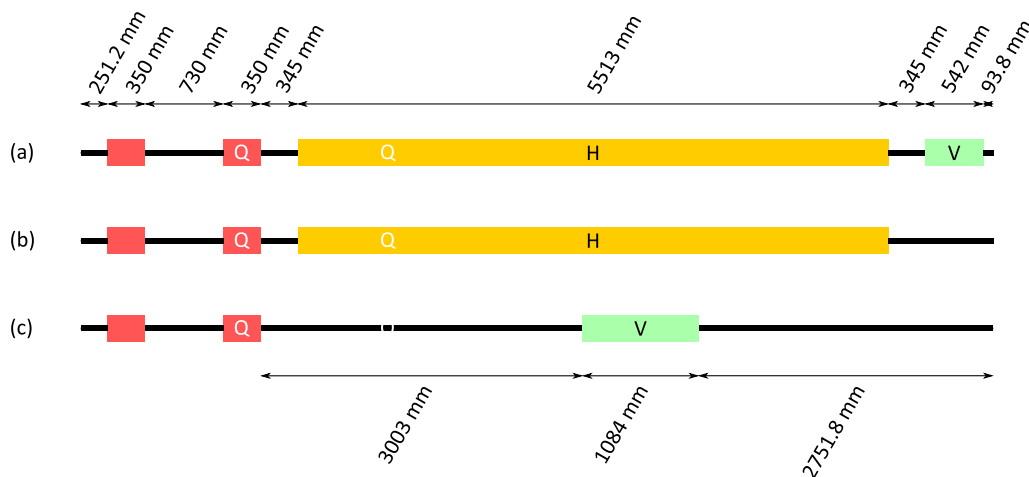

Fig. 17 Quadrupole (Q), horizontally bending dipole (H) and vertically bending dipole (V) distributions within 8.52 m lattice cells for (a)–(c) sections listed in the legend of Fig. 16

line. All dipole magnets in the L2R line have been taken to be sector dipoles.

Following the tunnel engineering design [58] in Fig. 16, the beam is bent horizontally by $\theta = 68.75^\circ$, starting from the ESS linac tunnel (point A). For the L2R lattice design, the horizontal bending is performed over 16 lattice cells each of 8.52 m. Each cell therefore bends the beam horizontally by 4.3° , and this can be achieved using a single 0.15 T horizontally bending dipole of length 5.512 m per lattice cell.

Regarding the vertical bending, the tunnel engineering design calls for a maximum vertical tunnel incline of 3.38° . The tunnel incline is progressively increased in section B–C in Fig. 16, from horizontal to 3.38° [58]. After the section of maximum incline (section C–E), the tunnel incline is progressively decreased (section E–F) to return to fully horizontal upon reaching the AR (section F–G). Injection into the AR occurs at, or immediately after, point G in Fig. 16.

Such a design can be achieved by assigning 8 lattice cells in section B–C and 4 lattice cells in section E–F, with an incline change of 0.42° per cell and 0.84° per cell, respectively. This calls for single 0.15 T vertically bending dipole magnets per cell of length 0.542 m and 1.084 m, respectively. It is noted that the longer magnets are not problematic in section E–F as these magnets do not need to share the drift space with horizontally bending magnets.

The dipole and quadrupole distributions within the different 8.52 m lattice cells are shown in Fig. 17. In the section with both horizontal and vertical bending (section B–C in Fig. 16), both the horizontally and vertically bending magnets are distributed to maintain an equal separation of 0.345 m between adjacent dipoles—and between the dipoles and adjacent quadrupoles. In this way, the magnet separations are maximised to minimise cross-talk between magnetic field edge effects.

In the sections with horizontal bending only (sections A–B and C–D in Fig. 16), the location of the horizontally bending dipole magnet is preserved within the lattice cell (see Fig. 17b); this ensures that the beam optics in the horizontal plane is identical throughout sections A–D. For section E–F with vertical bending only, given the freedom of the vertical dipole magnet location, it is placed in the centre of the long drift between quadrupoles, as shown in Fig. 17c.

Using 16 horizontally bending, 8 vertically down-bending and 4 vertically up-bending dipole magnets, an AR depth of 7.864 m can be achieved. The assignment of the 32 lattice cells is shown in Table 5, and the locations at which the sections of horizontal and vertical bending start and end¹ are shown in Table 6.

4.8.1 Beam dynamics

Beam dynamics simulations have been performed in TRACEWIN from the start of the DTL to the end of the L2R transfer line [59]. The L2R quadrupole strengths are optimised to make the L2R line achromatic (that is, with no output horizontal and vertical dispersion) and to limit intra-beam stripping by avoiding beam sizes that are too small (see also Sect. 4.10). A matched beam is also ensured between accelerator sectors by matching the Twiss parameters sector-to-sector.

The optimised choice of phase advance is shown in Fig. 18. The phase advance up to and including the HBL matches closely that used for protons, to allow concurrent operation of protons and H^- ions. There is no step in the transverse phase advance on entering the L2R line to ensure efficient matching; beam matching is performed in TRACEWIN using the last 2 cells in

¹Note that the locations in Table 6 are at the start of the first or the end of the last magnet of the magnet type in question, e.g., location B is at the start of the first vertical dipole magnet.

Table 5 Assignment of lattice cells according to the presence of horizontal and/or vertical bending; the colour key follows the legend in Fig. 16

| Lattice cells | | | | | | | | | | | | | | | | | | | | | | | | | | | | | | | |
|---------------|---|---|---|---|---|---|---|---|----|----|----|----|----|----|----|----|----|----|----|----|----|----|----|----|----|----|----|----|----|----|----|
| 1 | 2 | 3 | 4 | 5 | 6 | 7 | 8 | 9 | 10 | 11 | 12 | 13 | 14 | 15 | 16 | 17 | 18 | 19 | 20 | 21 | 22 | 23 | 24 | 25 | 26 | 27 | 28 | 29 | 30 | 31 | 32 |
| | | | | | | | | | | | | | | | | | | | | | | | | | | | | | | | |

Table 6 Section start and end locations, as defined in Fig. 16, for the proposed lattice, measured from the start of the L2R line

| Point | Location along beamline (m) |
|-------|-----------------------------|
| A | 0.000 |
| B | 31.418 |
| C | 91.600 |
| D | 133.313 |
| E | 181.578 |
| F | 208.222 |
| G | 270.614 |

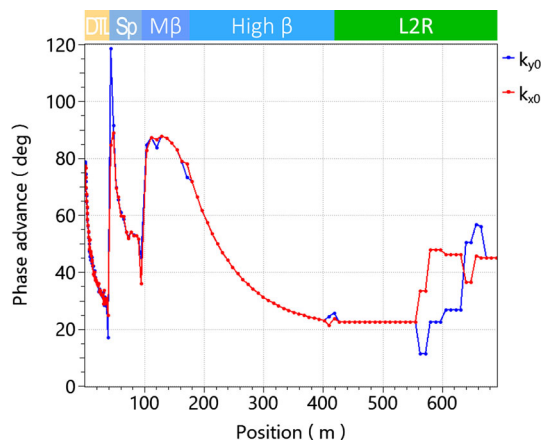
**Fig. 18** Transverse x (red) and y (blue) phase advance per cell along the linac and L2R line. Positions are given relative to the start of the DTL. The lattice sections are indicated along the top of the plot

the HBL section and the phase advance adjustment is minimal, as shown in Fig. 18.

To make the L2R line achromatic, the total phase advance is set to a multiple of 180° [60]. A relatively low transverse phase advance of $22.5^\circ/\text{cell}$ is used at the beginning of the L2R line, providing relatively weak transverse beam focusing [61] and a large transverse beam size of up to ± 4 mm (root mean square) in the dispersive section. Critically, this large beam size limits the intra-beam stripping losses [62] to under 0.4 W/m, at or below the level observed in the linac (Fig. 19).

The magnitude of intra-beam stripping losses decreases along the L2R line as the longitudinal bunch length increases in the absence of accelerating cavities for longitudinal focusing. Therefore, one can take the opportunity to ramp up the phase advance from

$22.5^\circ/\text{cell}$ to $45^\circ/\text{cell}$ (Fig. 18), increasing the transverse focusing and reducing the transverse beam size to below ± 2 mm (root mean square). This is beneficial in that the number of cells with vertically up-bending dipole magnets (section E–F in Fig. 16) can be reduced from 8 to 4; thus reducing the number of magnets required for the project, while maintaining the 180° requirement for keeping the line achromatic.

In the absence of accelerating cavities in the L2R line, the energy spread grows due to space-charge forces. Figure 20 shows how the energy spread increases from ± 0.4 meV to ± 2.3 meV (1 sigma) along the L2R line. Introducing accelerating cavities towards the end of the L2R line, operated at the zero-crossing (i.e., at an RF phase of -90° from the RF peak), allows bunches to be rotated in the longitudinal phase space to significantly reduce the outgoing energy spread. Figure 20 shows how using four such pi-mode structures (PIMS) with 4 MV/m [63] towards the end of the L2R line brings the energy spread down from ± 2.3 meV to ± 0.6 meV.

4.8.2 Energy collimation

Given the strong horizontal dispersion in the L2R line, its energy acceptance is ± 20 meV. When the energy error exceeds this limit, the beam is lost in the beam pipe, whose aperture is ± 50 mm. Therefore, beam energy collimation is necessary for the protection of beam line equipment.

For the results presented here, a multiparticle beam was tracked through an error-free lattice from the start of the DTL to the end of HBL line. This provided the Twiss parameters at the input to the L2R line. To test the energy acceptance of the L2R line, the longitudinal emittance was blown up from 0.446π mm mrad to 1000π mm mrad, and a beam distribution with a random longitudinal phase-plane ellipse was adopted in TRACEWIN.

The most effective beam-energy collimation locations were found to fall after the second and third horizontal dipole magnets in the L2R line, at 16.4 m and 24.9 m from the start of the L2R line, respectively. Given the strong correlation of particle offset on energy in the dispersive section of the L2R line, the phase advance between the collimators was found to be non-critical for the collimation efficiency. To distribute the energy deposition further, each collimator can be split into a triplet of closely spaced collimators. For example, three successive collimators with apertures of ± 12 , ± 10 and ± 8 mm after the second dipole magnet have been tested; along with a further three successive collimators with apertures of ± 13 , ± 10.5 and ± 8 mm

Fig. 19 Intra-beam stripping power loss along the linac and L2R line. Positions are given relative to the start of the DTL. The lattice sections are indicated along the top of the plot

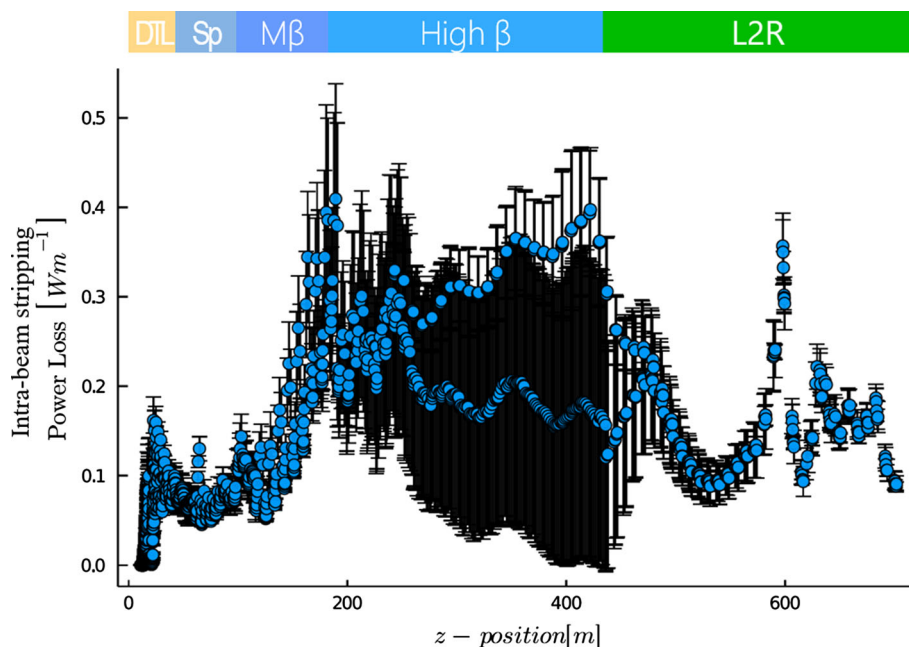
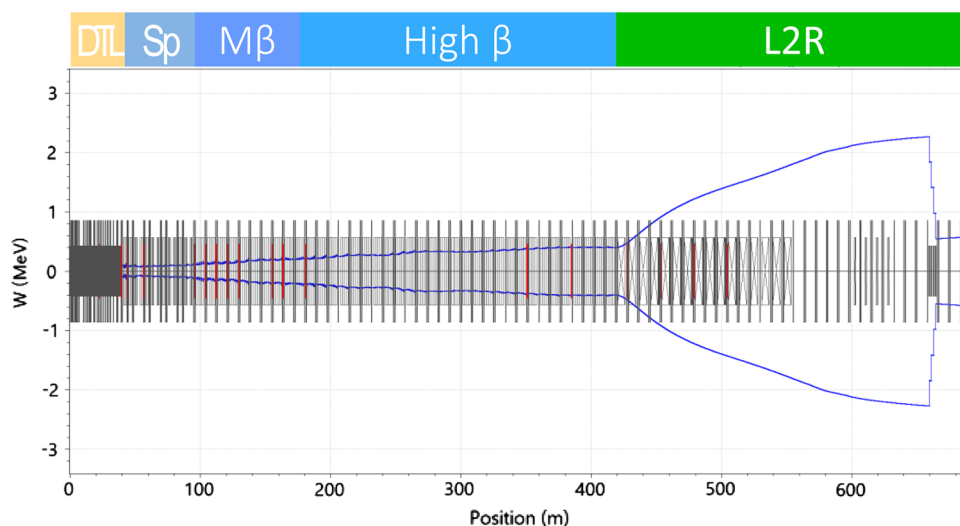

Fig. 20 Energy spread (1σ) along the linac and L2R line, with four cavities operated at the zero-crossing near the end of the L2R line. Positions are given relative to the start of the DTL. The lattice sections are indicated along the top of the plot



located 24.9 m downstream from the third dipole magnet. The collimators within each triplet are separated by 250 mm.

The results are shown in Fig. 21. The energy collimation keeps the full energy spread within the allowed ± 20 meV (Fig. 21a), therefore maintaining the beam within the ± 50 mm beam pipe aperture (Fig. 21b). Figure 21c shows how the energy deposition is shared amongst the collimators for this particular incoming energy distribution.

The simulation does not include collimation for incoming-transverse position or angle errors. An additional collimation system to address these incoming transverse errors would most likely call for pairs of collimators separated by a phase advance of 90° for both position and angle collimation [64].

4.9 Proton driver beam dynamics summary

Simulations of the H^- beam have been completed along the entirety of the linac both to the line-of-sight beam dump (not illustrated) and through the L2R transfer line (Fig. 22).

This set of simulations was completed in TRACEWIN. Here, it is worth noting that normalized emittance levels throughout the linac are comparable with the nominal ESS proton linac at an average of $\epsilon \sim 0.35\pi$ mm mrad. These simulations demonstrate that beam transport is viable without the use of switching magnets throughout the linac. The blow-up seen for both size and emittance in the transfer line (beyond the 400-m point) is intentional: this reduces intra-beam stripping (see Sects. 4.10 and 4.8). The results here are strongly dependent on the H^- source meeting design current and emittance requirements (roughly 80 mA

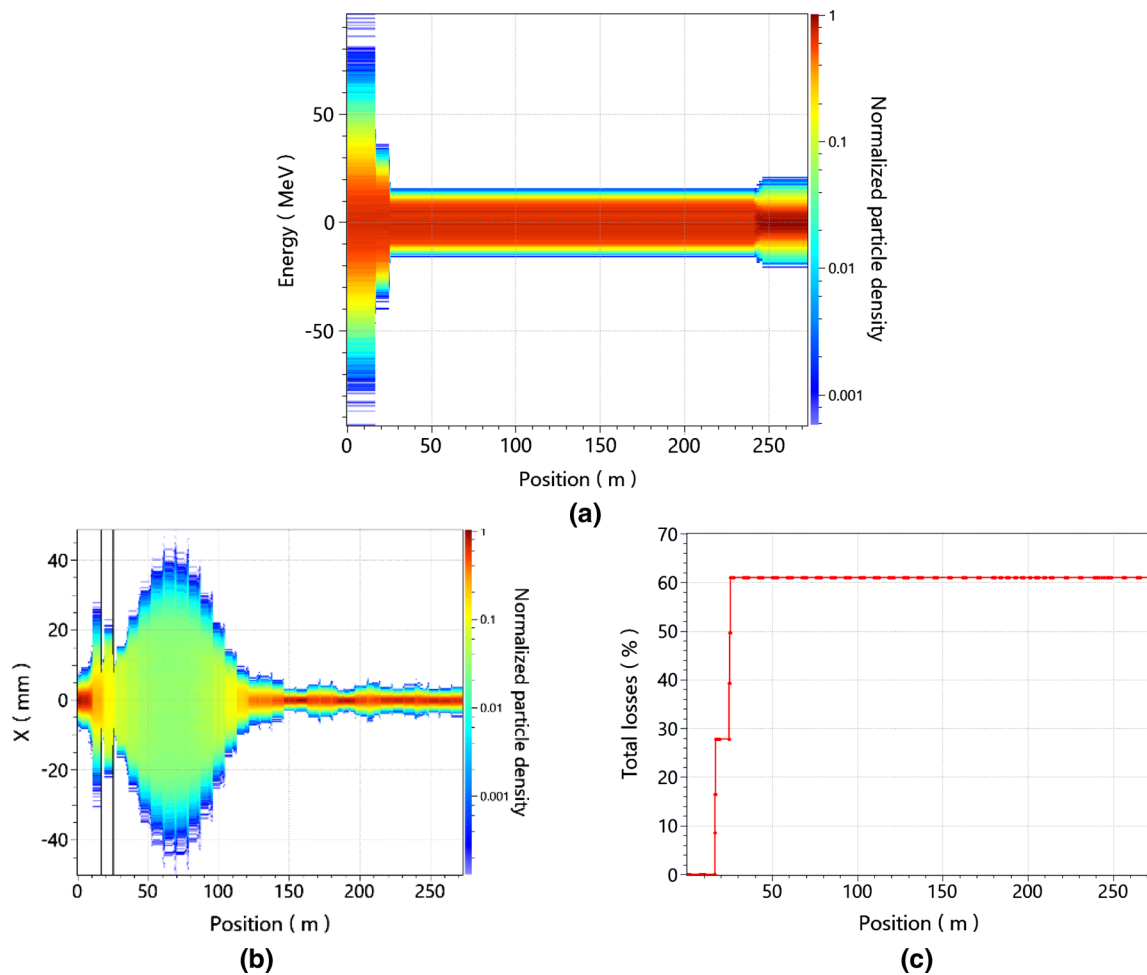

Fig. 21 **a** Energy and **b** transverse x particle densities, and **c** integrated particle losses, for the L2R line with triplets of x -collimators after both the second and the third L2R dipoles

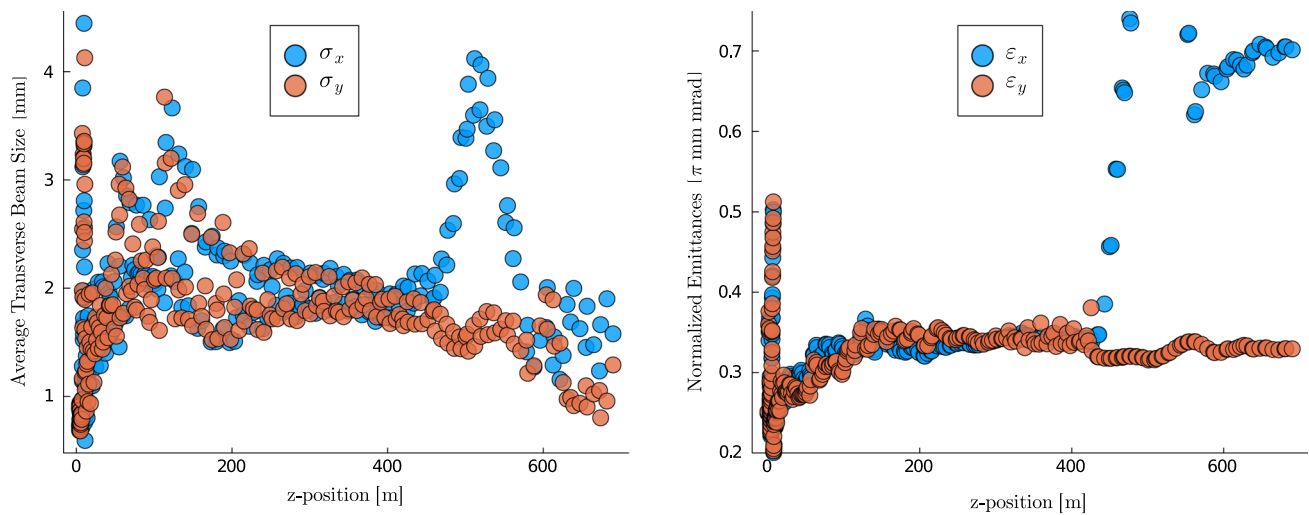

Fig. 22 Average transverse beam sizes (left) and emittances (right) for the H^- beam through the length of the linac and L2R transfer line

and 0.25π mm mrad, respectively). The optics for this beam line were optimised for both protons and H^- , such that an each species shared an emittance growth beyond nominal of approximately 2–5% from the MEBT to the end of the linac.

4.10 Beam losses

4.10.1 Introduction

The use of H^- is essential in the design of the accumulator ring, where charge-exchange injection strips both electrons and puts them in orbit adiabatically with already-inserted protons—a process which effectively circumvents Liouville's theorem by allowing the beam's phase-space density to be increased. However, at any point between the ion source and injection point, H^- can be easily stripped of its outer electron owing to the electron's low-binding energy (0.75 eV [65]). This makes H^- a particularly difficult species in terms of beamline transport.

Stripping leads to the production of electrons, which have negligible energy; and neutral H^0 atoms. Because of the low energy of the stripped electron, the H^0 carries nearly all the energy of the original H^- . Because it is uncharged, the H^0 follows a drift trajectory, eventually striking a machine-element wall or a line-of-sight beam dump.

There are four main types of H^- stripping: residual gas, blackbody radiation, Lorentz-force or field-induced, and intrabeam stripping (IBSt).

For the linac, IBSt and Lorentz stripping are of primary concern in terms of component activation, as these are prevalent at high energies, where deposited ionising radiation scales with power loss from the beam and can reach conventional limits. For the linac-to-ring (L2R) transfer line, all four types of stripping must be evaluated.

At beam energies greater than ~ 100 MeV, activation of machine components could become a concern if the loss values exceed acceptable limits. The beam-loss limit at ESS has been set to 1 W/m, from a commonly accepted standard [6]. This ensures a maximum 1 mSv/h ambient dose rate due to activation at 30 cm from a surface of any given accelerator component, after 100 days of irradiation and 4 h of cool-down [56].

Since the addition of the H^- beam will increase the total duty cycle of the linac to about 8% (depending on the pulsing schemes), and with the loss for both beams in total kept below 1 W/m, the beam loss in the linac for H^- is limited to 0.5 W/m. In the L2R, where only H^- is present, this limit can be relaxed to 1 W/m.

Simulations predict the loss from the proton beam to be well below 1 W/m (estimated at roughly 0.1 W/m). If this is confirmed during beam commissioning and operation of the proton beam, the loss limit for the H^- beam may be relaxed provisionally.

4.10.2 Residual gas stripping

This type of stripping occurs when an H^- ion collides with a neutral gas molecule in the beam pipe. It can be modelled in terms of fractional beam loss of total particle count N per unit length L [65–68]:

$$\tau = \sum_i \frac{1}{\rho_i \sigma_i \beta c}$$

$$\frac{\Delta N}{L} = \frac{1}{\tau \beta c}. \quad (4.1)$$

In this formula, τ is the H^- lifetime, i is the residual gas species with a molecular density ρ_i and a scattering cross section of σ_i , and βc is the particle velocity.

This type of stripping is suppressed for high energies and high vacuum levels. For ESS ν SB, it is then only a major concern as the beam leaves the ion source into the LEBT and neutral gas is injected as a space-charge compensation measure for avoiding emittance blow-up. Depending on the gas species used and the degree of space-charge compensation needed, the gas pressure required for well-saturated space charge compensation can be roughly an order of magnitude below where stripping causes substantial beam loss [69], or high enough to cause serious beam loss [68]. It should be stressed, however, that the energies here are so low that activation and prompt radiation are not significant.

In the L2R transfer line, ultra-high vacuum levels are no longer required. A high vacuum is still required to prevent ordinary gas scattering. TRACEWIN has built-in capability for estimating both gas scattering and gas stripping, and predicts power loss from stripping to be below 0.05 W/m at nominal ESS vacuum levels [70].

Double stripping in residual gas A secondary effect that must be considered here is that a proportion of the ions may also be fully stripped to protons; this is often referred to as double stripping. Such protons can ultimately cause activation or structural damage, particularly if they are inadvertently accelerated to higher energies.

Some success has been reported in J-PARC in Tokai, Japan using a chicane after the chopper in the MEBT to divert protons produced by double stripping. Nevertheless, their recommendation is to use a quadrupole FODO lattice instead of solenoid focusing in the LEBT to avoid proton capture at the outset [71].

If allowed to reach higher energies, double-stripped protons can even survive a frequency jump from the normal to superconducting sections of the linac: they do not survive the doubled frequency at SNS, but they do survive tripled frequency at JPARC [72–75]. Thus, double stripping is not likely to lead to the production of high-energy protons at ESS ν SB, where the frequency is doubled between normal and superconducting linac sections. However, long-term cumulative damage from

undetected double stripping “hot spots” as reported in [76] may still be a risk, and should be prevented.

A general preventative measure to reduce the risk of such damages could be collimation of either double-stripped protons or H⁰ particles (using stripping foils in the latter case).

4.10.3 Blackbody radiation stripping

The infrared photons emitted by the beam pipe or other machine parts, when Lorentz-shifted into reference frame of the beam, can cause significant H[−] stripping.

Here, the fractional loss per unit length is used as a figure of merit, which can be taken as [67, 77–79]

$$\frac{\Delta N}{N} \frac{1}{L} = \int_0^\infty d\epsilon \int_0^\pi d\alpha \frac{d^3 r}{d\Omega d\nu dl} \quad (4.2)$$

$$\frac{d^3 r}{d\Omega d\nu dl} = \frac{(1 + \beta \cos \alpha) n(\nu, r) \sigma(\nu')}{4\pi\beta},$$

where h is Planck’s constant; $n(\nu, r)$ is the spectral density of thermal photons (a function of frequency ν , and radius r); α is the angle between the incoming photons and the beam; and the factor ϵ is defined as $\epsilon = h\nu/E_0$, with $E_0 = 0.7543$ eV being the electron-binding energy for H[−]. The stripping cross section in the beam frame is represented by $\sigma(\nu')$. This integral can be broken into factors which can be evaluated analytically and numerically, for further detail, see [65, 78, 80, 81].

In the linac, the low temperature of the superconducting cryomodules suppresses blackbody stripping. However, the L2R transfer lines have no such nominal cooling needs, and as shown in Fig. 23, beam power loss from blackbody stripping is roughly 0.4 W/m for a 2.5 GeV beam at room temperature.

Cooling the L2R to 100–200 K would limit blackbody stripping, and is expected to be a cost-effective solution, given the existing cooling infrastructure serving the nominal ESS linac.

However, low-emissivity beam-pipe coatings may be a viable alternative; Eq. (4.2) and the results in Fig. 23 assume a 100% emissivity, which is expected to scale linearly with blackbody stripping. Emissivity is dependent on surface characteristics including roughness and susceptibility to oxidation. For stainless steel, an emissivity of up to 0.4 can be observed, whereas copper, nickel, or gold can have values as low as 0.03 [82–84].

A coating of TiN is often used in accelerators to reduce secondary electron yield and may be a strong candidate for blackbody stripping reduction, owing to its mechanical and thermal properties [85–87]. Similarly, the non-evaporable getter (NEG) TiZrV coating is also effective in reducing secondary-electron emission, which, depending on surface roughness, may also indicate a low infrared emissivity [88, 89].

It should be noted that such metal-based coatings have emissivities in the 0.2 range, but similar carbon-based coatings should be avoided, with emissivities

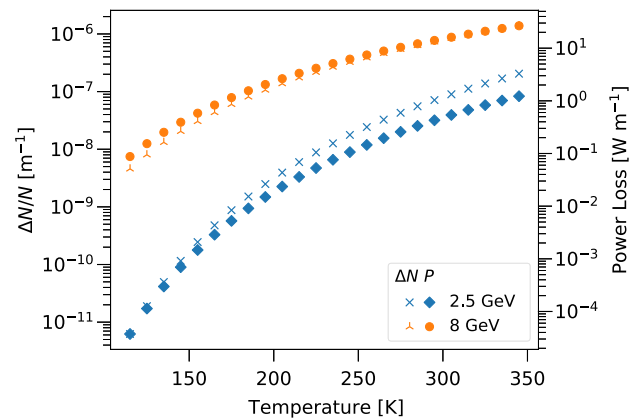

Fig. 23 Temperature dependence of blackbody-radiation stripping for 60 mA beams at a 4% duty cycle for the ESSnuSB beam energy of 2.5 GeV, with curves for a more restrictive 8 GeV case shown as reference. Left- and right-hand markers in the legend correspond to fractional loss rate and beam power loss scaled by the left and right-hand y axes, respectively. Reproduced from [47]

closer to 0.8 [90]. A variety of alternatives may also be worth further study, as discussed in [91, 92].

4.10.4 Lorentz stripping

A transverse external magnetic field either from focusing quadrupoles or from dipoles is Lorentz transformed into an electrical field as [47, 93]

$$|E_\perp| = \beta\gamma c |B_\perp|, \quad (4.3)$$

where $|B_\perp|$ and $|E_\perp|$ are the originating magnetic field and beam-frame electric field, respectively, and where β and γ are the relativistic Lorentz factors while c is light speed in vacuum. This relation indicates that H[−] beams at GeV energies can have problematic stripping from the field gradients needed for focusing and steering.

For the simpler case of dipole magnets (approximated as a uniform field near the beam axis), the Lorentz stripping probability per unit length can be modelled as [93, 94]

$$\frac{\Delta N}{N} \frac{1}{L} = \frac{|B_\perp|}{A_1} \exp\left(-\frac{A_2}{\beta\gamma c |B_\perp|}\right)$$

$$A_1 = 3.073 \times 10^{-6} \text{ sV/m}$$

$$A_2 = 4.414 \times 10^9 \text{ V/m}, \quad (4.4)$$

where A_1 and A_2 are empirical-fit parameters. With this equation, calculating Lorentz stripping for bunches traversing dipole magnet fields is straightforward. Quadrupoles, however, have a transverse field-strength dependence which makes particles in the outer halo or misaligned beams more likely to undergo stripping. This probability of Lorentz stripping through a

Fig. 24 Intra-beam stripping (IBSt) power losses for a nominal trajectory and a corresponding error study for the ESSνSB linac (H^- only). Static and dynamic machine errors are incorporated along with beam misalignment. Standard deviations are from the cumulative trajectories of 100 trials

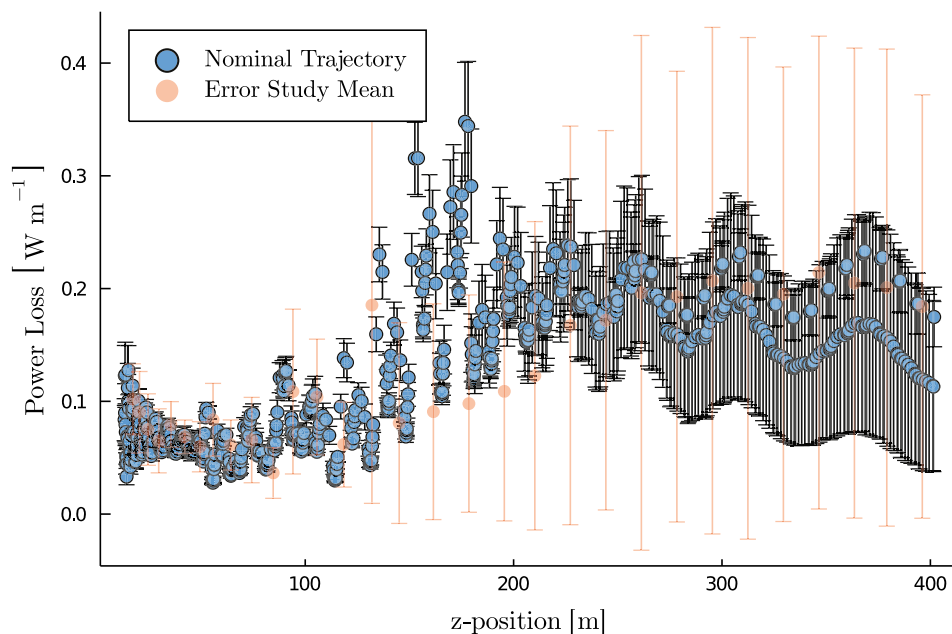

quadrupole can be thus calculated as

$$P = \int_0^{2\pi} \int_0^r f(r', \sigma) \frac{\Delta N}{N} \frac{1}{L} r' dr d\theta, \quad (4.5)$$

where L is the magnet length and $f(r', \sigma)$ is a radially symmetric particle density distribution [95]. The general result is that a small RMS transverse beam size σ_\perp advantageous. However, the opposite is true for IBSt. This converse dependence on beam size will be analysed shortly.

4.10.5 Intra-beam stripping (IBSt)

The phenomenon of IBSt arises from the collisions of H^- ions within a bunch, and can be the predominant form of stripping in high-intensity H^- linacs [96]. The fractional loss rate per length, in the laboratory frame, is given as

$$\frac{\Delta N}{N} \frac{1}{L} = \frac{N \sigma_{\max \text{IB}} \sqrt{\gamma^2 \theta_x^2 + \gamma^2 \theta_y^2 + \theta_z^2}}{8\pi^2 \gamma^2 \sigma_x \sigma_y \sigma_z} F(\gamma \theta_x, \gamma \theta_y, \theta_z), \quad (4.6)$$

where $F(\gamma \theta_x, \gamma \theta_y, \theta_z)$ is the shape function for momentum spreads with a weak dependence on its parameters from 1 to 1.15. (For more detail, see [47, 97, 98]). The factor $\sigma_{\max \text{IB}}$ is the maximum stripping cross-section; this is approximately

$$\sigma_{\max \text{IB}} \approx \frac{240 a_0^2 \alpha_f^2 \ln \left(1.97 \frac{\alpha_f + \beta}{\alpha_f} \right)}{(\alpha_f + \beta)^2} \leq 4 \times 10^{-15} / \text{cm}^2,$$

where α_f is the fine-structure constant, a_0 is the Bohr radius, and $\beta = v/c$ is the velocity between ions. The

bunch sizes and angular momentum spreads (RMS) are then, respectively, defined as

$$\sigma_{x,y} = \sqrt{\epsilon_{x,y} \beta_{x,y}} \quad \theta_{x,y} = \sqrt{\frac{\epsilon_{x,y}}{\beta_{x,y}}},$$

where the factors $\epsilon_{x,y}$ and $\beta_{x,y}$ are the transverse Twiss parameters.

Since Eq. (4.6) has an inverse dependence on bunch length σ_z , IBSt can be limited by maximising length—minimising momentum spread has a similar effect. One can also infer dependencies on accelerating phase and RF frequency: both can be reduced to mitigate stripping.

Relaxed transverse focusing also limits IBSt, and has been shown to be highly effective [96]. In doing so, one may use accelerating cavity defocusing strength as a limiting parameter for a minimally focused beam [97].

Figure 24 shows the power loss rate per meter derived from Eq. (4.6) and corresponding power loss for a 5 MW, 2.5 GeV H^- linac. These calculations were done as a post-processing step, with trajectories outputted from TRACEWIN. This post-processing approach is feasible, since the loss rates from IBSt are orders of magnitude below that of a bunch population and do not affect the overall dynamics of the bunch (i.e., beyond the LEBT, it is *activation* from stripping losses that is critical, not whether such losses affect the delivery of a desired beam current).

Figure 24 also shows error study trajectories, which account for static and dynamic dipole, quadrupole, and cavity errors, as well as beam misalignments. (Specifically: 0.1 mm and 10 mrad static errors for the beam position and momentum, respectively; 0.1 mm for displacement, 1° rotation, and 0.5% gradient errors for quadrupoles; and 1% field and 0.5% phase error for cavities.)

Fig. 25 Power deposition of H^0 into beam-pipe and machine element walls for a 62.5 mA H^- beam accelerating to 2.5 GeV for the ESS ν SB linac. Only IBSt is accounted for

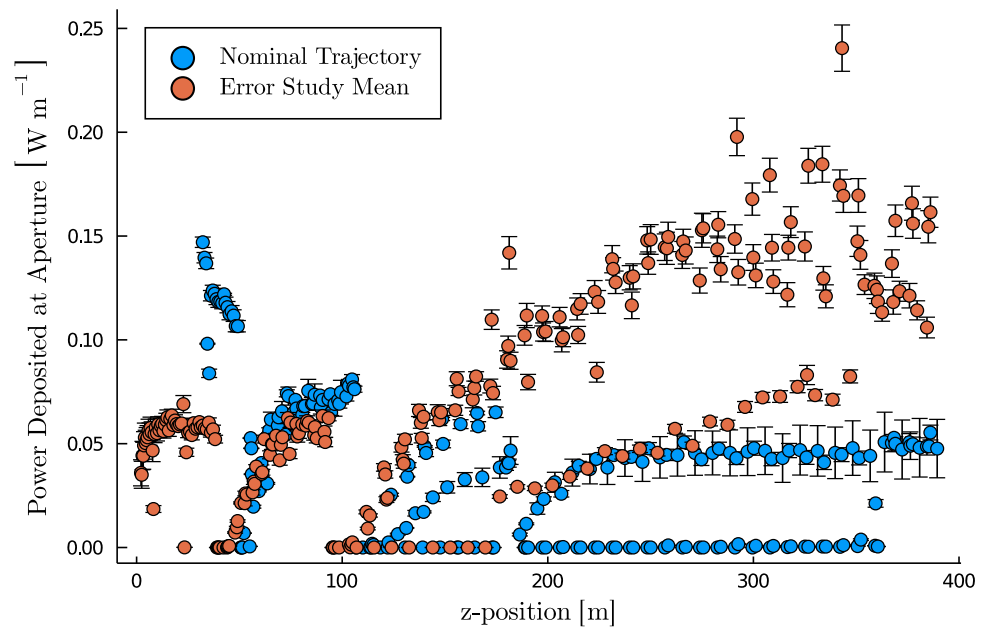
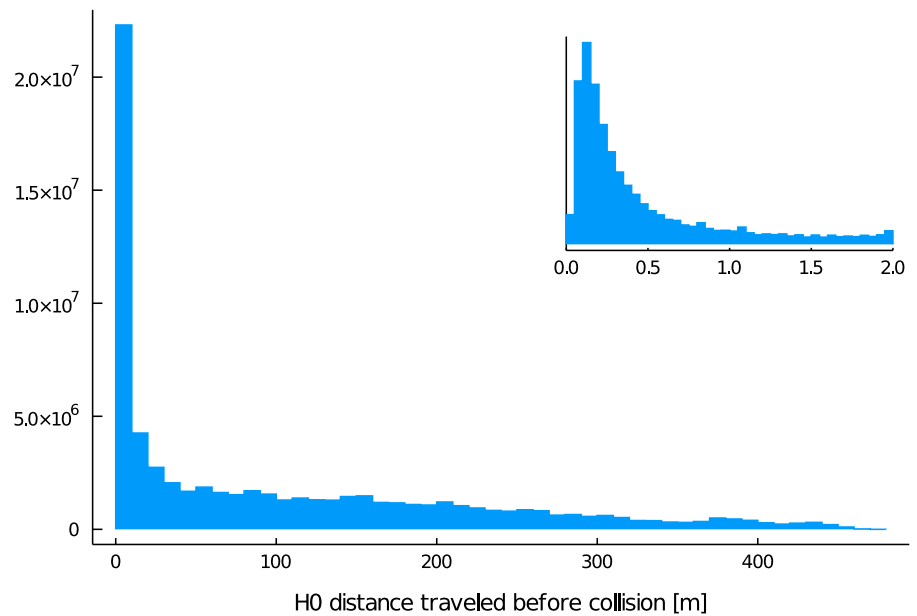

Fig. 26 Traversal of H^0 particles from the point of IBSt to collision with the nearest machine-element wall or aperture for the ESS ν SB linac. Inset shows the depositions occurring within 2 m of stripping



4.10.6 H^0 traversal and power deposition

For the simulation underlying Fig. 25, the neutral H^0 created by IBSt are tracked from the instant they are stripped to when they collide with the beam pipe or other machine element. As these particles are not affected by external fields, this calculation could be performed using an elementary trajectory integrator.

Error studies were also done for this set of power losses using the same error parameter set as above. Comparing these results with Fig. 24, one can see a significant improvement in power deposited versus instantaneous power lost.

Figure 26 further illustrates this notion, showing the distances travelled by the stripped H^0 particles before

reaching a collision point (with a remaining ~ 50 W deposited into the beam dump at the end of the linac). However, this advantage does not come in to play for the L2R transfer line: in this case, the H^0 particles will collide shortly after passing the nearest bending dipole.

Optics, emittance, and optimization For quadrupoles, as mentioned above, relaxed quadrupole focusing can improve the IBSt rate while being detrimental for Lorentz stripping, as particles furthest from the beam axis are closer to the magnet pole tips (specifically, the Hamiltonian describing a quadrupole's magnetic vector potential has quadratic dependence on position, extending radially outward from the magnets' transverse centre).

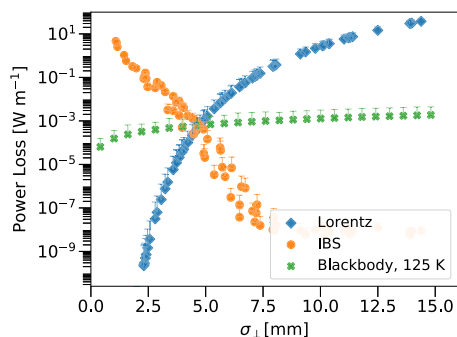

Fig. 27 Dependence of blackbody, IBSt, and Lorentz stripping (quadrupoles only) on average transverse beam size σ_{\perp} for a 2.5 GeV, 62.5 mA beam traversing toy FODO lattices ($6\text{ m} \times 20$ cells) of one quadrupole pair and one bunching gap per cell. Beam parameters are determined by setting phase advance and solving for optimum inputs. A range of $1\text{--}90^\circ$ phase advance runs gives the shown range of beam sizes. Blackbody stripping is simulated separately, assuming a constant σ_{\perp} for each point

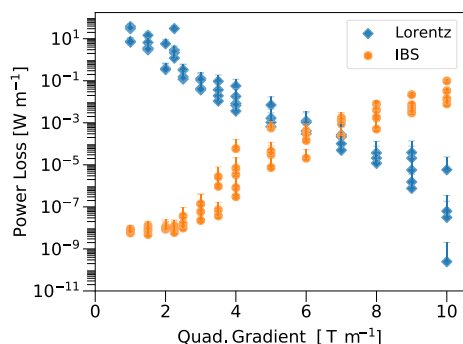

Fig. 28 Dependence of IBSt and Lorentz stripping (quadrupoles only) on field gradient for the same lattice and optimisation scheme as Fig. 27

Figure 27 shows the inter-dependence for these two types of H^- stripping, along with blackbody stripping, for a dummy FODO lattice of 20 cells with buncher cavities. Figure 28 extrapolates this result to quadrupole strength. An energy of 2.5 GeV and current of 62.5 mA was used for all test points.

This analysis follows Eq. (4.6) for IBSt, and Eq. (4.5) adapted to a Gaussian distribution for Lorentz stripping; this is integrated numerically over a radius r as

$$\frac{\Delta N}{N} \frac{1}{L} = \int_0^{3\sigma} \frac{\sqrt{2}Gr'}{2\sqrt{\pi}A_1\sigma} \exp\left[-\frac{(-\mu + r')^2}{2\sigma^2}\right] \times \exp\left[-\frac{A_2}{G\beta\gamma c}\right] dr. \quad (4.7)$$

A misalignment of $\mu = 1.5$ mm is used in Fig. 27 for the upper error limit; and the factor G is quadrupole field gradient in T/m. The blackbody-stripping results are based on Eq. (4.2) convolved to a Gaussian beam.

For this test, different trials were performed with varied quadrupole strengths and gap voltages over a phase-advance range of $1\text{--}90^\circ$. Beam parameters for each run were matched to the increasing phase advance, with longitudinal-to-transverse emittance ratios also varied from 0.5 to 2 at each phase-advance step, giving a variety of bunch sizes for each test lattice.

This result is *not* specific to the ESS ν SB lattice as-is, since the present baseline keeps all optics identical for protons and H^- where possible, and thus favours a smaller beam size. However, these results provide a benchmark for optimisation, should relaxed quadrupole strengths become necessary to reduce IBSt in the linac. Thus, at present, Lorentz stripping is expected to be negligible along the ESS linac, which has an average transverse beam size of 2.5 mm for both particle species. For H^- in the L2R transfer line, this size is increased to 4.0 mm to further reduce IBSt as illustrated in Sect. 4.8; here, Lorentz stripping in quadrupoles remains low, effectively nearing the optimised crossing point for the IBSt and Lorentz stripping curves shown in Fig. 27.

For emittance, the situation is simpler: transverse emittance growth implies a larger σ_{\perp} , which means greater Lorentz stripping; it also means increased intra-bunch velocities, causing more IBSt. Thus, a linac design with limited emittance growth is particularly important for H^- beams. This trait was confirmed by comparing preliminary lattice designs with high emittance growth to the finalised, well-matched baseline design; a reduction of IBSt rates by a factor of 1.5–2 was observed.

4.10.7 Linac-to-ring transfer line losses

In the linac, the proportion of H^0 power deposited into the line-of-sight beam dump affords some relief in terms of component activation. This is not the case, however, for the L2R transfer line. As mentioned earlier, since L2R is curved, the stripped H^0 collide with the nearest bend after passing a dipole magnet.

Activation from residual gas stripping should also be mentioned: at 2.5 GeV, a higher vacuum level is needed to prevent problematic stripping losses than that needed to prevent losses due to scattering. However, the nominal ESS vacuum pressure required for ideal longevity of the ion pumps [70] is such that gas stripping levels may be taken as negligible.

Lorentz stripping is also compounded in transfer lines. Although it is below problematic levels in the quadrupoles, in the bending dipoles, it makes a significant contribution. (The Lorentz stripping scales with the bending radius, e.g., $\rho = 73$ m for a field strength limited to $|B| = 0.15$ T in a 5 MW, 2.5 GeV beam [95].)

Additionally, blackbody-radiation stripping can become problematic, as discussed earlier. Without remediation, this leads to a problematic power loss of roughly 0.4 W/m, as shown in Fig. 23.

The L2R stripping levels can then be summarised as follows:

- Blackbody radiation ~ 0.4 W/m (room temperature, 100% emissivity)
- IBSt ~ 0.3 W/m
- Lorentz ~ 0.29 W/m (dipoles)
- Residual gas < 0.05 W/m.

This puts the activation level of L2R transfer line near the 1 W/m limit. Since the IBSt and Lorentz stripping levels are not likely to be improved further beyond minor refinements, it is imperative that measures be taken to reduce blackbody stripping (either by cooling the beam pipe to at least approximately 200 K or reducing emissivity of the beam-pipe surface by at least a factor of two). However, as mentioned earlier, some well-polished metals have emissivities less than 0.1, and stainless steel can have emissivity as low as 0.4. Thus, blackbody radiation may be more likely to fall roughly a factor of two below the simulated 100% emissivity, leaving the total stripping loss rate at an adequate level of 0.8 W/m.

An additional design measure is advisable: placing local beam dumps after each dipole bend. The trajectories of stripped particles should be calculable to a scale comparable to the transverse beam size, so the placement of such dumps may be fairly simple.

4.11 RF systems

In this section, a description of the RF systems used for the proton driver of the neutrino facility is described and the upgrade on the RF power sources and stations is outlined.

4.11.1 RF modulator upgrade

The RF modulators designed for the current ESS linac are based on the stacked multi-level (SML) topology and are each rated for peak power 11.5 MW and average power 650 kVA [99]. This modulator topology permits control of output pulse amplitude as well as offering variable pulse length on a pulse-to-pulse basis, thus allowing output of any one of the proposed pulsing schemes for ESS ν SB.

For the ESS linac baseline design at 2.0 GeV, a total of 33 modulators are needed. For upgrading to 2.5 GeV, additional 32 high-beta cavities are needed, requiring 8 additional modulators. In total, 36 modulators must be upgraded to meet the increased power demands of ESS ν SB, and 8 new ones must be constructed, for a total of 41 modulators.

Upgrading the SML modulators will require no additional footprint in the accelerator gallery, but will extend the height of the modulators by 0.5 m. The estimated time of work to perform the upgrade is approximately 2 weeks per modulator, provided that the necessary components can be prepared and pre-cabled in advance.

Additional insulated-gate bipolar transistors will be necessary in the upgrade [54], allowing for increased

cooling capacity without altering the nominal heatsink design.

It should be noted that the peak pulse power, and therefore also output pulse voltage and current amplitudes, are in the proposed pulsing schemes not greater than that specified for the baseline ESS RF modulators. This means that all components are already appropriately scaled for peak pulse power conditions, and that the upgrade will largely concern the capability of the modulators for handling increased average power.

The oil-tank assembly, including the high-voltage components contained within, is designed conservatively with respect to necessary isolation distance, using mineral oil as insulating medium. Since the oil is continuously circulated for a high heat-transfer capacity (and since the high-voltage components are relatively large with respect to the power they convert), it has been determined that the oil tank assembly will require no upgrades to handle the increased average power represented by the proposed scenarios.

To study the performance of the present SML modulators for the new pulsing conditions of the proposed scenarios, a simulation model was developed using MATLAB Simulink [100]. First, to maintain flicker-free operation, charging power was proportionally increased with the idea of recovering the lost energy of all pulses (1 proton pulse plus 1–4 H^- pulses) in time for the next proton pulse. Consequently, in scenarios B and C, reduced capacitor-bank voltage is available for each of the four H^- pulses. SML modulator pulse generation control systems were, in these cases, adjusted to compensate. The following text details the simulation results for each scenario with particular focus on (1) rise time, used in deriving modulator beam efficiency, (2) pulse flat top ripple, and (3) the dynamics of the capacitor charger waveforms.

Figure 29 shows simulation results for the upgraded SML modulator with the baseline 28 Hz pulsing scheme from Fig. 3. In this scenario, pulse repetition rate is doubled from the nominal ESS value. Consequently, with doubled charging power, the following H^- pulse is identical to the first pulse. Flat top ripple is seen to be within specification, and pulse rise time is verified to be just over 120 μ s. This pulse rise time corresponds to a modulator-beam efficiency of 82%, and to an annual electricity cost of M€14.6 for all 41 modulators (this is the lowest-cost option, representing a 100% increase from the nominal ESS).

Simulations for the alternative pulsing schemes using the existing modulator design with additional capacitor banks, or with pulse-transformer technology, were performed and reported in [5]. The 28 Hz scheme was found to outperform the 70 Hz options considerably in terms of efficiency and annual electricity cost, which leaves it as a strongly favoured baseline.

4.11.2 Grid-to-modulator transformers

For the nominal ESS design, there are 11 transformers feeding grid power to three modulators each. These

Fig. 29 Simulation results for pulsing Option A+ from Fig. 3; Top: modulator output voltage and capacitor bank charging waveforms; Bottom: flat top ripple, confirmed to be within acceptable limits

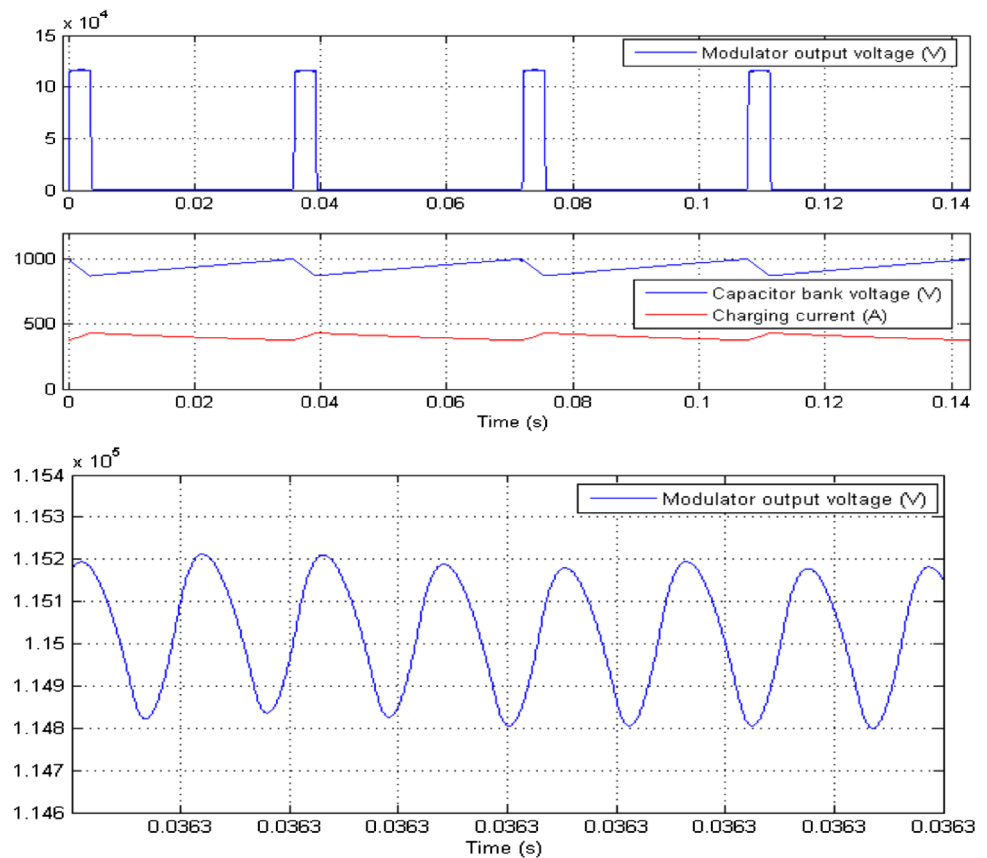

are rated for 2000 kVA, with each modulator requiring 650 kVA. Taking a conservative estimate of a 100% increase in power for the ESS ν SB upgrade, these transformers can be reused—but only supplying one modulator each instead of three each.

Beyond this, 15 new transformers would be needed, each delivering power to two modulators (for the remaining 22 upgraded and 8 newly installed modulators). These new transformers would need ratings of 2600 kVA, 600 V, and 50 Hz, with an estimated total cost for the 15 new units at M€5.6.

4.11.3 Klystron upgrades

Only Pulsing Scheme A from Fig. 3 is considered here, as it is presently a strongly favoured baseline. (For details on the klystron power requirements for other pulsing schemes, see [5].) Given the timeframe of the ESS ν SB project, it can be assumed that the klystrons in operation on the ESS linac will be nearing the end of their lifetime. The requirement for klystrons in operation in the linac (352 MHz, 3 MW klystrons and 704 MHz, 1.5 MW klystrons) was for a lifetime exceeding 60,000 h (about 10 years). Hence, it is reasonable to consider that they will have to be replaced once ESS ν SB is operational.

There are several options for the replacement:

1. In the first option, the klystrons are replaced with similar devices. The klystron beam voltage, current, and the RF circuit design are left unchanged. The only modifications required would be related to the increased average power dissipation (with collector size and cooling redesigned for operation at 28 Hz), and possibly shielding. Klystron manufacturers have been involved to understand the implication of the possible modifications and the cost and some details will be discussed shortly.
2. In the second option, the klystrons can be replaced with tubes that have been redesigned and optimised for the new operating conditions and increased efficiency. Again, two alternatives can be evaluated:
 - (a) In this case, a complete tube re-design can be studied, including optimisation of:
 - Micro-perveance
 - Electron gun
 - Cavity circuit
 - Cooling
 - Collector.

Increasing the beam voltage to about 140 kV could have a positive effect on the klystron efficiency, as demonstrated by several studies. An 800 MHz klystron has been designed for the Future Circular Collider (FCC) at CERN (134 kV, 12.5 A, 1.3 MW), showing an efficiency of about 80% in 3D simulations [101, 102]. This klystron has specifications similar

to the ESS requirements, and it makes use of the new bunching methods for high efficiency, with no major technological changes. Another innovative design with two HV stages has shown an efficiency of 82% in 3D simulations [103], but this technology is quite new and might be not mature enough by the time procurement must be negotiated.

At the same time, increasing the klystron beam voltage has important implications from the modulator design point of view, with several components needing replacement and possibly requiring major design changes. This option should thus be evaluated with the help of the power converter experts. A recent report [104] demonstrates by particle-in-cell (PIC) simulations an efficiency for this option of 73% (about 9% higher than the one achieved by the klystrons currently installed on the ESS linac). For the 352 MHz klystrons (RFQ-DTL), such work has not been carried out yet. As there will be only six of these klystrons, it should be evaluated whether the efficiency gain would justify the investment in a new design. The cost of the different scenarios has to be evaluated against their advantages. Klystron manufacturers have to be involved in all cases, to assess the feasibility. Scenarios 1 and 2b will be discussed in the following paragraphs.

Scenario 2a will not be considered further at this time, as it would require major changes on the modulator design and collaboration with the power converter group to assess the feasibility of such a design.

Modifications required on ESS klystrons for the ESSvSB upgrade This section will focus on the modifications required to operate the current klystrons at 28 Hz repetition rate (Scenario 1). The klystrons presently used for the ESS linac have been provided by three different manufacturers: Thales and CPI for the normal-conducting linac (352.21 MHz) and Thales, CPI, and Canon for the medium and high beta part of the linac (704.42 MHz). A first enquiry regarding the modifications required to operate the klystrons at 28 Hz has been carried out, with the following outcome [105–107]:

352.21 MHz Klystrons

- Thales TH2179D klystrons (352.21 MHz, 3 MW peak)
 - Some modifications in the oil tank cooling circuit are required to dissipate the heat caused by the current in the limiting resistors.
 - The flow rate of the body should be slightly increased (16 to 25 l/min).
 - The lead shielding will need to be locally adjusted.
 - The presently installed collector can dissipate about 560 kW (average). The margin should be

enough to ensure safe operation at 28 Hz, but additional thermomechanical simulations are needed. The temperature of inlet water at 50 °C should also be considered.

- The collector flow rate should also be increased from 300 to 600 l/min.
- CPI VKP-8352A (352.21 MHz, 2.9 MW peak).
 - CPI provided a detailed report including simulations of the thermomechanical behaviour of the collector at 28 Hz, and of the klystron output cavity and output window.
 - For the collector, CPI found a limited margin, and recommends a collector upgrade. CPI is currently under contract with ESS Bilbao to repair a VKP-8352A klystron and upgrade it with a larger collector (from the VKP-8352C klystron). This collector will be capable of operating at the double duty requirement of 28 Hz. The klystron will have a new model number.
 - The output window and output cavity are capable of higher duty.
 - Increased coolant flow rate would be required at 28 Hz for the collector and body circuits. The electromagnet flow rate would not change.
 - The X-ray shielding should be adequate for the higher duty, but there may be some areas that need upgrading. It is difficult to estimate the impact on life of operating the existing tubes at 28 Hz. The only vulnerable component is the collector. CPI will review the current design for projected cycling fatigue.

704.42 MHz Klystrons

- Thales TH2180 klystrons (704.42 MHz, 1.5 MW peak)
 - The oil tank cooling seems sufficient, but this will need to be confirmed by further testing.
 - The flow rate of the body should be slightly increased (from 14 to 16 l/min).
 - The lead shielding will need to be locally adjusted.
 - A water-cooling circuit will have to be added for the output waveguide transformer and RF window.
 - The collector should be able to dissipate the increased power, but this has to be confirmed by further simulations. However, the margin is higher in this case (compared to the 352 MHz klystrons). Collector flow rate must be increased to 275 l/min.
- Canon E37504 (704.42 MHz, 1.5 MW peak).
 - The collector cooling will need an increased flow rate (365 l/min), which will bring the pressure drop just below the upper limit of 3 barg. An alternative is to decrease the inlet temperature of the collector cooling water to 43 °C instead of the 50 °C currently allotted. Otherwise, no other issues are foreseen with the collector design: the average power density on the collector inner wall will increase from 122 W/cm² at 14 Hz to 243 W/cm² at 28 Hz.

This is within the range of performance experience of other CETD products.

- No issues for the body and window design. The power dissipation will double but will still be well within the absolute rating for this klystron. The temperature of the outlet water will increase about 6° with the present flow rate.
- X-ray shielding is expected to be sufficient with the new repetition rate, but this should be confirmed with testing, and it might need to be locally adjusted.
- It is difficult to estimate the impact of the higher duty cycle on the klystron lifetime. It is reasonable to expect a shorter lifetime, and if the warranty is to be kept as it is for the present klystrons, the cost will increase accordingly.
- CPI VKP-8292A (704.42 MHz, 1.5 MW peak).
 - CPI provided a detailed report including simulations of the thermomechanical behavior of the collector at 28 Hz, and of the klystron output cavity and output window.
 - Thermomechanical simulations of the collector show an instantaneous power density distribution for the existing design of about 3800 W/cm^2 , which is considered too high. A modified geometry has been studied and it is able to reduce the maximum value from 3800 to 2575 W/cm^2 . The reduced power density for the proposed VKP8292A collector design results in predicted mechanical performance within guidelines for reliable performance at the specified pulse parameters. Therefore, CPI recommends a collector upgrade for the 28 Hz duty cycle.
 - According to thermomechanical simulations carried out by CPI, the output window and output cavity are capable of higher duty cycles.
 - The X-ray shielding should be adequate for the higher duty cycle, but there may be some areas that need upgrade.
 - Increased coolant flow rate would be required at 28 Hz for the collector and body circuits. The electromagnet flow rate would not change.

Efficiency and electricity consumption for the upgraded medium and high beta klystrons **Scenario 1**

As already mentioned, three different types of klystrons are being used for the ESS linac. They have been procured from three different manufacturers, Thales, Canon, and CPI. The klystrons have similar specifications, with efficiencies between 63 and 66%, in worst and best cases. These data have not been fully confirmed in site acceptance tests yet, but have been provided by the manufacturers. The calculations below are based on the data provided by Canon [108], as Canon klystrons are used in both the medium and high beta linac. Similar performance values are expected from the other klystrons.

It is possible to increase the klystron efficiency in operation at beam voltages lower than the nominal by

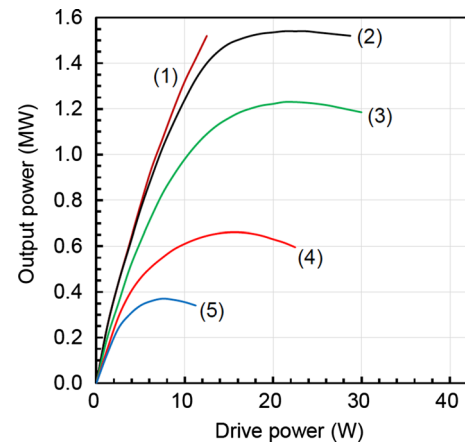

Fig. 30 Power curves for SN18K010 Canon klystron. Curve 4 and 5 have been obtained by introducing a mismatch at the klystron output. This case will not be considered in the following calculations, so the klystron output power is considered at these voltage levels is slightly lower

introducing a mismatch on the output of the klystron. This has been demonstrated and could present advantages, especially for the first medium-beta klystrons (which will operate at lower output power). However, this improvement will not be considered in the calculations to follow, since it is assumed that the same technique could also be adopted for the second Scenario (a–b), bringing the same advantage to the three different cases.

The power required by the cavities in the medium and high beta linac is shown in Fig. 30. To estimate the efficiency of the klystrons at the operating point, some considerations must be taken into account:

- The output power required from the klystron (Table 7) will have to include the losses in the RF distribution system (RFDS), which are estimated to be about 5%.
- In order for the low-level RF (LLRF) systems to be able to regulate the power, the amplifiers have to operate in the linear regime. This means that the klystrons cannot be operated at saturation, but at a power level which is about 25% below saturation.
- To increase the overall efficiency, the first klystrons of the normal-conducting linac can be operated at beam voltages lower than nominal (nominal here is defined as the beam voltage required to reach 1.5 MW output power), since they will have to provide lower power to the first cavities (the power required from the first medium beta cavities is lower than 400 kW). However, four klystrons share the same modulator, so the chosen voltage has to accommodate four klystrons at the time.
- The klystron saturated efficiency when operating at lower beam voltages is lower than the one at nominal voltage. This is shown in the following figures for the Canon E37504 klystrons (no mismatch assumed).

- The modulator efficiency is estimated to be around 82% [5].

Due to the limited efficiency of the systems in the chain from the input to modulators to the beam, the power goes up as the distance to the beam increases; this is illustrated in Fig. 31.

Assuming that each klystron will operate for about 5500 h/year (with a duty cycle of 9.8%), and a cost of electricity of about 0.11 €/kW/h; this means, for the cost of electricity:

- Medium Beta: 3.35 M€/year
- High Beta: 12.26 M€/year
- Total: 15.6 M€/year.

Scenario 2b

In this case, the maximum modulator beam voltage is not modified, while the perveance can still be changed by reducing the electron beam current.

CPI is currently studying a new high-efficiency klystron design for the medium and high beta sections of the linac. Here, the tube micro-perveance is kept unchanged at 0.6; they then attempt to increase the efficiency using the new core-stabilisation method (CSM) bunching technique. The first simulation results show a very limited improvement (about 2% with respect to the current design, leading to a maximum of 68% efficiency), but more studies and optimisations are ongoing, and the company believes that there is high margin for improvement.

For the medium–high beta klystrons, a high efficiency design study has also already been carried out at ESS (HEK-ESS-8) [104], demonstrating an efficiency of almost 74% in simulations using the KlyC 1.5 D code [109], and about 73% in MAGIC 2D PIC simulations [110]. Some results from Magic 2D and KlyC simulations are shown in Fig. 32.

In the following calculations, results from KlyC simulations are used. The HEK-ESS-8 klystron has a slightly lower micro-perveance compared with the klystrons currently in use at ESS (0.46 versus 0.6). The klystron efficiency at nominal high voltage (115 kV) and output power (1.53 MW) is 73.8% (see Fig. 33). This efficiency is lower when the klystron is operated at lower beam voltages, but it could be improved by adding a mismatch at the klystron output as discussed above (and already demonstrated for the present ESS klystrons).

The power profile along the superconducting linac at different stages of the RF chain is shown in Fig. 34.

Assuming that each klystron will operate for about 5500 h/year (with a duty cycle of 9.8%), and a cost of electricity of about 0.11 €/kWh one finds, for the cost of electricity:

- Medium Beta: 3.1 M€/year
- High Beta: 11.08 M€/year
- Total: 14.17 M€/year.

A comparison of the peak power provided by the modulator to the klystron in the case standard klystrons is used (blue) or HEK-ESS-8 klystrons are used is shown in Figs. 35 and 36.

It can be seen from the analysis presented herein that several options are available for the klystron upgrade in terms of cost, efficiency, and power consumption. Making the most appropriate choice may depend heavily on the end-of-lifetime plan for the existing ESS klystrons.

4.11.4 RF distribution system

The standard waveguide and coaxial components are expected to be capable of operation at 28 Hz without any critical issues. However, the thermal impact of the higher average power on some “special” components (magic tee, switches, phase shifter, etc.) should be evaluated. Also, the present cooling solution for the stubs connecting the klystron gallery to the accelerator tunnel should be re-evaluated.

4.11.5 Circulators and loads

The high-power loads and circulators currently installed in the ESS linac are supplied by AFT Microwave. For the high-power loads, it is likely that it will be possible to upgrade the current devices by modifying the cooling circuit and possibly by introducing an additional attenuating section in a modular way [111].

Regarding the circulators, these would require more detailed studies (according to AFT).

4.11.6 Low-level RF (LLRF) subsystems

The real-time operation of LLRF is controlled by events from the timing system and can be run at higher repetition rates. What becomes critical at higher rates is the shorter computation time available for the data processing required between pulses. However, this can be mitigated by updating only some of the algorithms at every second pulse at the highest repetition rates without sacrificing performance significantly [112]. Therefore, no major issue is expected.

4.11.7 Existing solid-state power amplifiers (SSPAs) for buncher cavities

From a first enquiry, according to the supplier [113]:

- The current design of the SSPA could withstand the new conditions but:
 - A new power supply (PS) drawer would need to be added to maintain the desired redundancy.
 - One load of the 5-way combiner would be replaced by a bigger one (1600 W instead of 1250 W) to keep a similar safety margin. The combiner heatsink is already prepared to host the new load. Thus, no mechanical modifications would be needed on the heatsink.

Table 7 Output power for different klystron settings

| No. | Beam voltage (kV) | Beam current (A) | Solenoid current | | RF power (MW) | Iris |
|-----|-------------------|------------------|------------------|------|---------------|--------|
| | | | 1 | 2 | | |
| 1 | 115.2 | 23.9 | 10.0 | 10.0 | 1.50 | |
| 2 | 107.6 | 21.4 | 10.0 | 10.0 | 1.54 | |
| 3 | 97.6 | 18.8 | 8.5 | 8.5 | 1.23 | |
| 4 | 76.0 | 13.2 | 8.0 | 8.0 | 0.66 | Iris 1 |
| 5 | 61.2 | 9.6 | 6.0 | 7.5 | 0.37 | Iris 2 |

Fig. 31 Peak power profiles for the superconducting linac at different stages in the RF chain. Blue—power to cavity; magenta—klystron output power; orange—klystron saturated power; grey—power provided from the modulator to klystrons; cyan—modulator input power

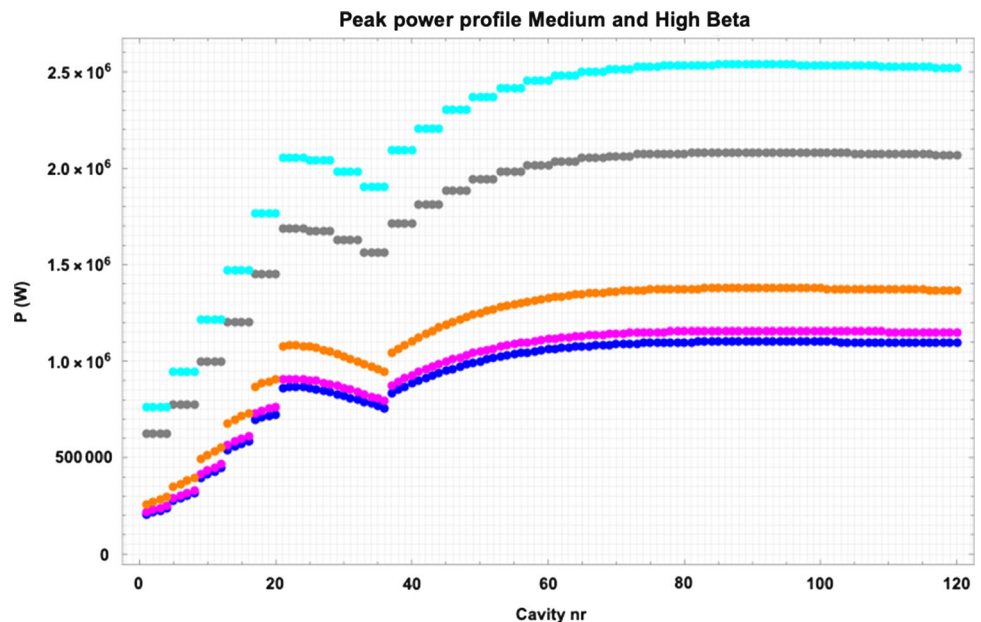

- The new PS drawer could be implemented in two different ways:
 - With a bigger rack: 44 rectifier units (RUs) instead of 41 RUs, if possible. This option has less of an impact in terms of mechanical redesign.
 - Using the same 41 RU rack but trying to accommodate the new PS drawer. This option has a bigger redesign impact.

4.11.8 Tetrode amplification for spoke cavities

The spoke cavities of the ESS linac each use a pair of tetrodes as an RF power source, and an upgrade of the anode power supplies will be needed (consisting of increased capacitor chargers). Considering the lifetime of the tetrodes powering the linac's spoke section, another solution could be to use a solid-state amplifier, or a klystron-based solution, at the time when ESS_νSB is built. In summation, there are 26 spoke cavities which are powered using 52 tetrodes; each pair of tetrodes is fed by an anode power supply, making a total of 26 anode power supplies in this part of the linac.

Research is ongoing at the FREIA laboratory in Uppsala, Sweden, on the reliability and feasibility of tetrode solutions for both ESS and ESS_νSB. At this laboratory, two 400 kW RF stations at 352.21 MHz have been installed. One manufactured by Itelco-Electrosys [114] was commissioned in 2015; the other was manufactured by DB Science and commissioned in 2016 [115]. These stations were used for testing spoke cryomodule prototypes for ESS.

Unfortunately, multiple issues with both RF stations delayed or inhibited normal operations. The tetrodes have shown certain reliability issues and the new version of the vacuum tube, i.e., the TH595A (in replacement of the TH595) has yet to prove its reliability. However, the most worrying issue for the future operations of ESS is that there is only a single manufacturer worldwide supplying such vacuum tubes, which may pose serious supply issues. Recently, prices are up by 40%, with a 6-month lead-time for orders. The future of these tubes is not guaranteed, as the market is shifting towards solid-state technology.

Spoke cavity solid-state power amplifiers (SSPAs)
A pioneering work using SSPAs for high-power applications began in 2014 at the SOLEIL synchrotron

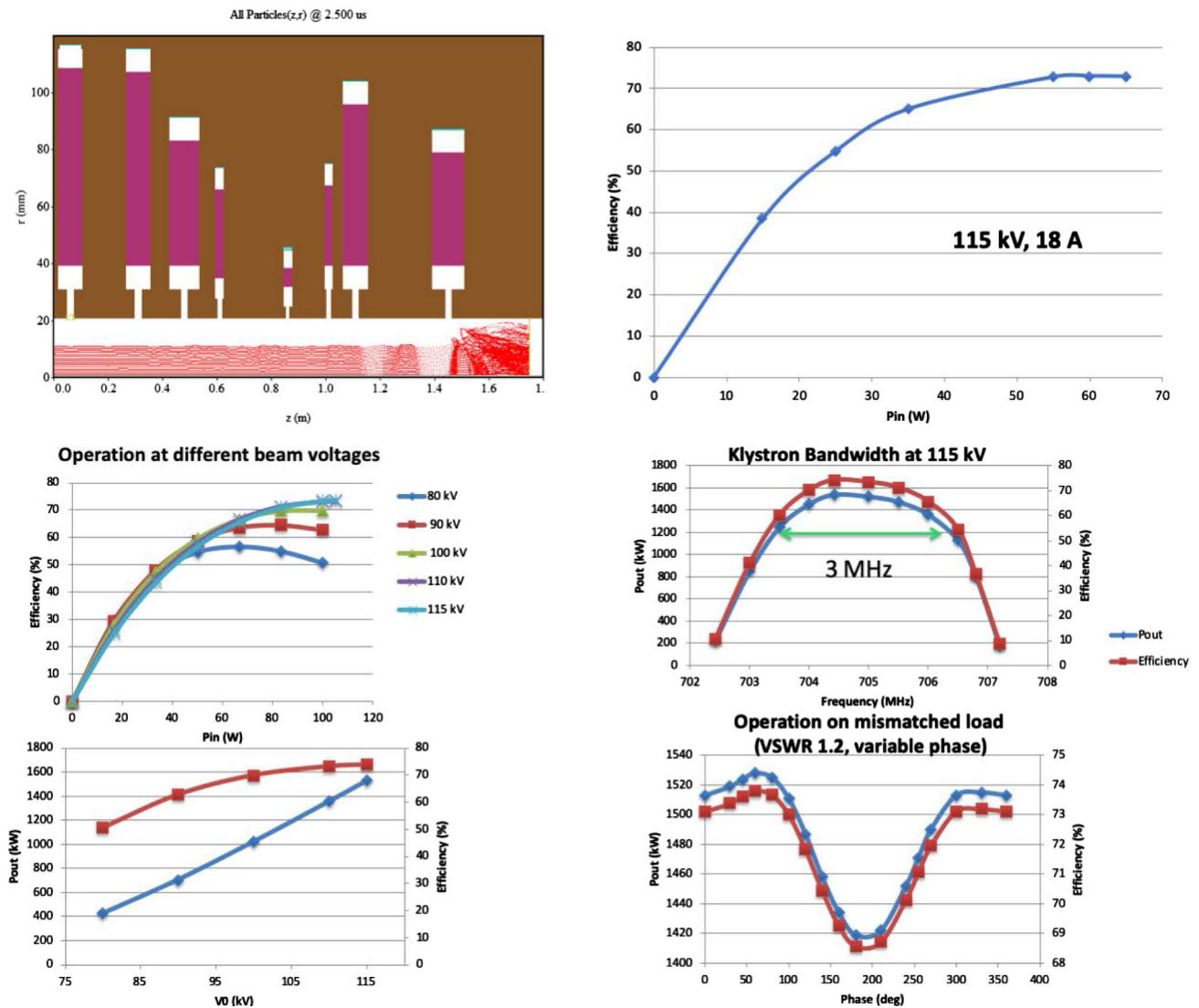

Fig. 32 Clockwise from top left: electron beam trajectory simulation in a klystrons, efficiency vs. input power, klystron bandwidth, operation on a mismatched load, efficiency and output power vs. cathode voltage, and efficiency vs. input power at different cathode voltages

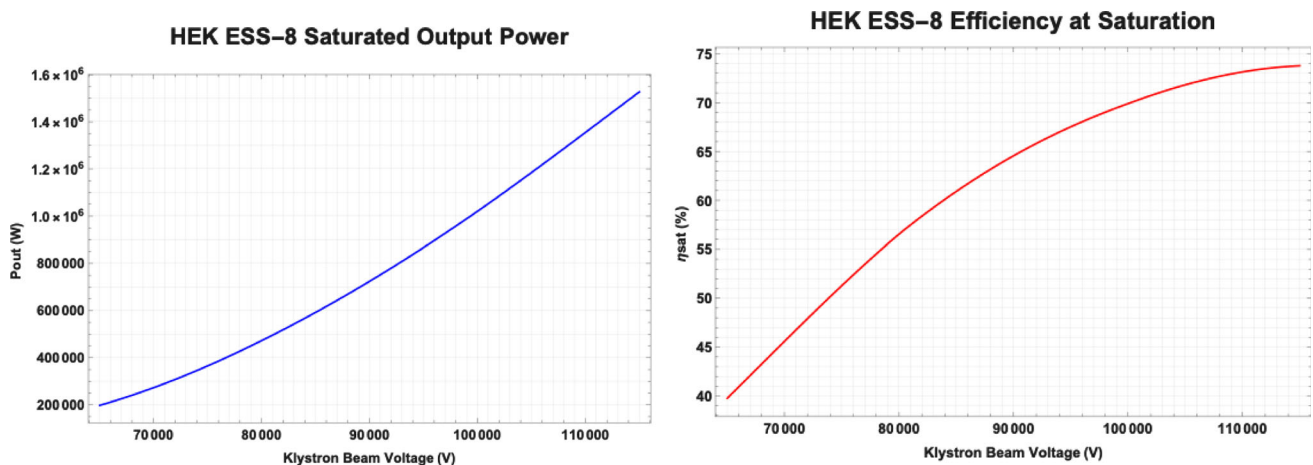

Fig. 33 Saturated output power (top) and efficiency at saturation (bottom) of the HEK-ESS-8 klystrons

Fig. 34 Blue—power to cavity; magenta—klystron output power; orange—klystron saturated power; grey—power provided from the modulator to klystrons; cyan—modulator input power

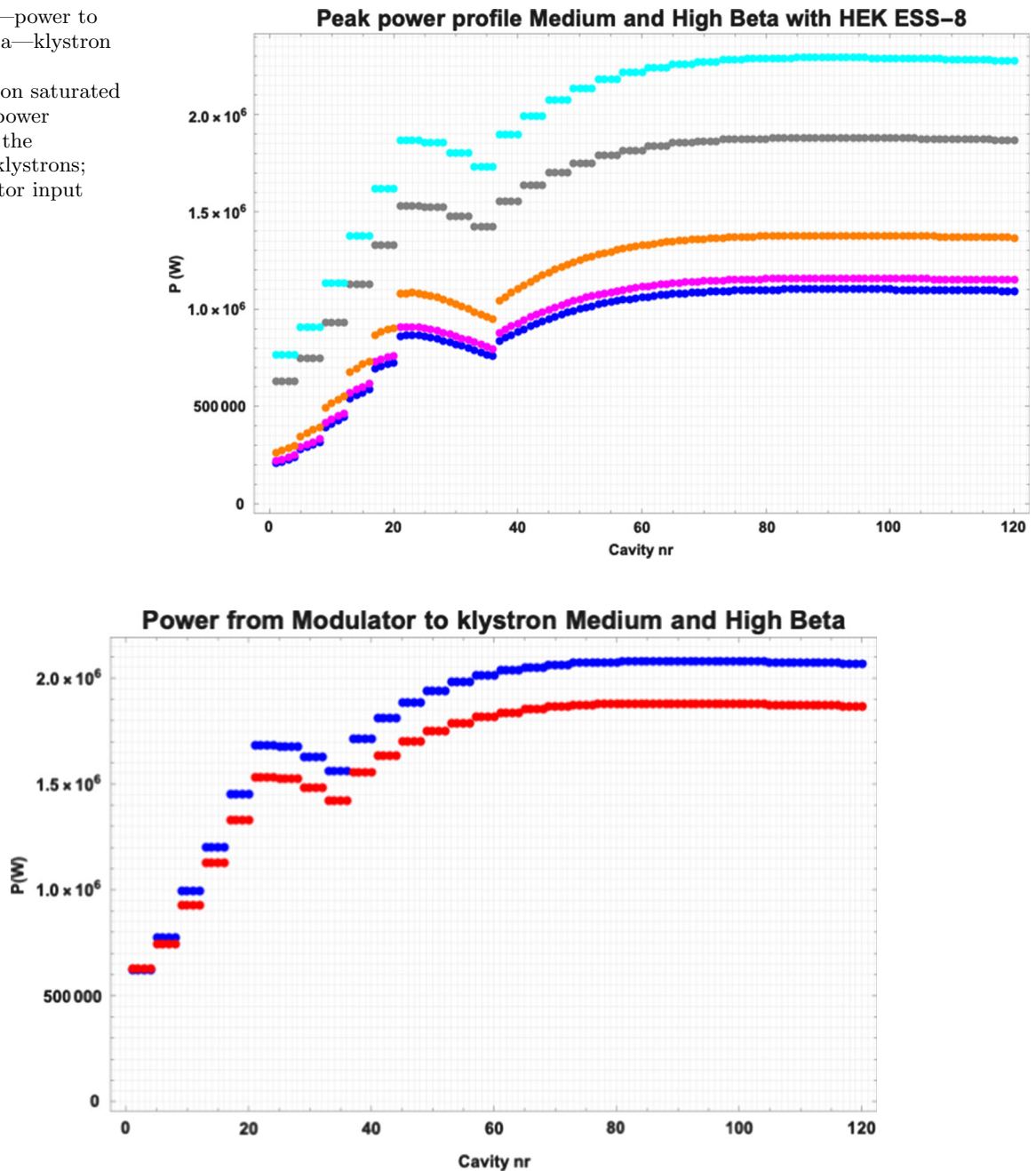

Fig. 35 Peak power from modulator to klystrons in the elliptical part of the linac. Blue—ESS baseline linac; red—HEK ESS-8 klystrons

in Saint-Aubin, France, with a high-power amplifier at 352.21 MHz, combining several 330 W MOSFET modules for the first time: 40 kW for the booster, then 2×180 kW for the storage ring; these demonstrated extremely high reliability [116]. Seven high-power amplifiers (150 kW) were also constructed at ESRF [117] in Grenoble, France. The technology is now proposed commercially by an increasing number of industrial suppliers (e.g., Thales at 200 MHz for CERN, and IBA at 176 MHz for MYRRHA).

A major leap forward comes from CERN, where 200 MHz tetrodes have been replaced by SSPAs for the upgrade of the acceleration system of the Super Proton Synchrotron (SPS). The transistors are assembled in sets of 4 per module, for a total of 2 kW. A sum of 2560 modules, i.e., 10,240 transistors, will then be spread across 32 towers. The full system will be able to provide two times 2×21.6 MW.

Power combination is crucial for enabling the economic competitiveness of a system of this size, and

Fig. 36 Klystron efficiency along the elliptical linac. Blue—ESS baseline linac; red—HEK ESS-8 klystrons

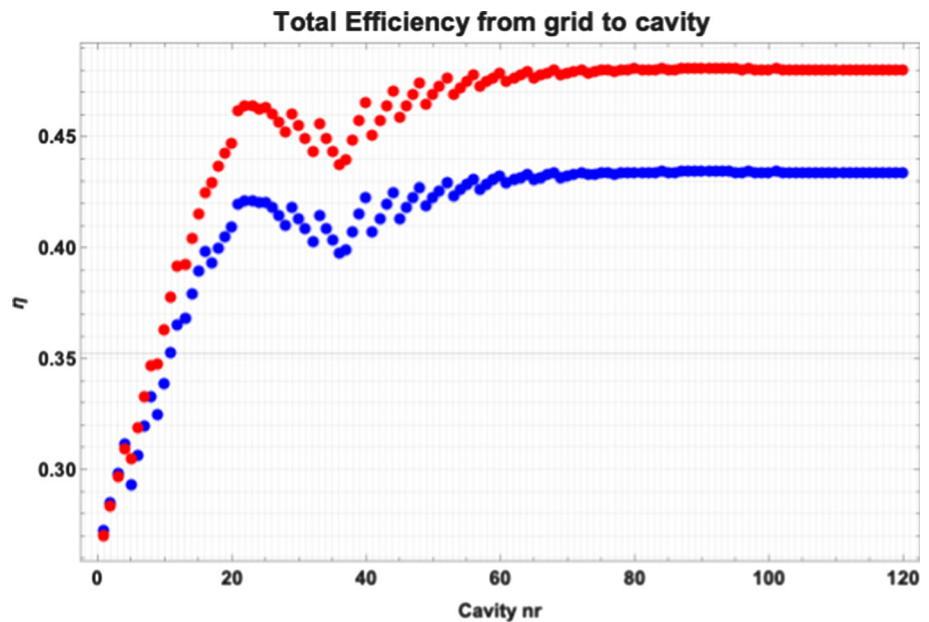

relies on a cavity combiner. A prototype was realised at ESRF with a 144:1 cavity combiner [118]. Since the power is distributed across hundreds of transistors, if a few transistors stop working, the RF system will not stop completely, which would be the case for a vacuum tube-based station.

The cavity combiner is designed with the magnetic field independent of the azimuthal and vertical positions, such that 100 input ports are homogeneously coupled using inductive coupling via loops. Then, feeding these ports with efficient SSPA modules allows for high RF power combination with high efficiency, within one stage of combination. Another advantage is that a variable number of inputs are allowed. Not requiring a set number at the design stage allows for redundant implementation [119].

Research and development at FREIA on SSPAs Work is also ongoing at FREIA laboratory on the development of SSPA technology for ESS, MAX IV (a neighbouring fourth-generation synchrotron light source in Lund), and ESS ν SB. Specifically, upgrading the ESS accelerator power from 5 to 10 MV to serve the neutrino beam ESS ν SB experiment is required due to the accelerator's pulse frequency increasing from 14 to 28 Hz (5 to 10% duty cycle); this will put even more stringent requirements on the RF amplifiers.

A 10 kW prototype SSPA has been built at FREIA [120] and will be used as a starting point to design, construct, and test a 400 kW SSPA station. This development may be of decisive importance for as a replacement of the current vacuum-tube-based RF power amplifiers to guarantee a long-term stable and more energy-efficient operation of the accelerators.

The ongoing research resulted in several publications on a compact, 10 kW, solid-state RF power amplifier operating at 352 MHz. During tests, a total output

peak power of 10.5 kW has been measured. The amplifier combines SSPA modules at 1.25 kW each, built around a commercially available LDMOS transistor in a single-ended architecture with 71% efficiency in pulsed operation [121]. A feedback-controlled RF power flatness compensation was also demonstrated at a 10 kW level [122].

The forthcoming work on project will involve producing a 400 kW prototype power station based on combining 4 \times 100 kW units, each unit composed of 70 \times 1.5 kW SSPA modules. A current budget of approximately 3.5 m Swedish Krona is available at FREIA from a Vetenskapsrådet (VR) grant to purchase transistors, manufacture a cavity combiner procured by Swedish industry and assemble a 100 kW prototype. Commissioning of the prototype is planned for late 2022. Replacement of the spoke power amplifiers with solid-state power amplifiers is estimated to cost about 1.2 m€ per unit, for a total of 31.2 m€ to power the 26 Spoke cavities sections.

4.11.9 Superconducting cryomodule couplers

Given that the average current during the pulse decreases in the ESS ν SB operation mode (for the H $^-$ beam) due to the high-frequency chopping of the ESS ν SB (extraction gap generation), the coupler design envelope of maximum delivered power is not affected (\sim 1.1 MW) [123].

Therefore, the only remaining issue is accommodating the increased duty cycle. The present coupler was designed to accommodate the 10% duty cycle of the SPL [124], which is not a hard limit. The 28 Hz option is thus well within its operating envelope. Increasing the duty cycle and repetition rate for the 70 Hz scheme (5 \times the nominal ESS value of 14 Hz), the duty cycle

increases further; whether or not this can be accommodated needs to be verified.

The conditioning of the couplers is done at CEA for repetition rates of up to 48 Hz (limitations of the power source did not permit going to higher repetition rates), but at shorter pulse lengths due to the absence of beam which creates standing waves (reflection) at the coupler [125, 126].

The hard limit here is the electrical breakdown on peak power, and these coupler have a wide margin for average-power dissipation capabilities. The external conductor is gas cooled and the internal antenna is water cooled. There is also the possibility to cool the ceramic window, but at the ESS duty cycle, this is not necessary, and the circuit is not connected to the water manifolds. However, for the higher duty cycles, it may be necessary to bring the water cooling to the ceramic window.

4.12 Cryogenic systems

The total cryogenic load for nominal operation is two-thirds static load and one-third dynamic load. If the dynamic load is doubled (from ESS ν SB's H^- beam), then the total load increases by one-third. The nominal ESS cryogenic plant has capacity to cover the needs of additional cryomodules in the linac's contingency space; these are the cryomodules needed to bring both the proton and H^- beams to 2.5 GeV. A 30% overhead margin is also included in the design to account for unforeseen cryogenic losses (e.g., badly performing RF cavities)

In total, the ESS cryogenics design already includes an extra capacity of 63% (including the contingency space and overhead margin) which is expected to adequately accommodate the extra 33% heat load generated by doubling the dynamic load.

Dynamic heat comes largely from heat that must be collected from the accelerating cavities and is directly related to the quality factor of those elements. If the quality factor does not degrade beyond nominal when the cavities are assembled into cryomodules—a fact that is considered unlikely—then the present cryogenic plant should be able to meet the cooling needs of the upgraded ESS linac.

In terms of impact on operations: the installation of new cryogenic distribution lines in the high-energy part of the linac can only be done when the machine is stopped. The primary cost for this upgrade, then, is the new cryogenic distribution lines for the high-energy area in the accelerator tunnel.

Despite the estimate that existing cryogenic plant can accommodate the linac upgrade, the cooling needs of the of newly constructed ESS ν SB facilities (the L2R, accumulator, horns, and target) may also deplete a considerable percentage of the cooling capacity overhead. This may result in relatively tight margins, which can impact overall availability of the facility.

4.12.1 Diagnostics

Beam current monitors (BCM) The beam current monitor (BCM) sensors—that is, the AC current-transformers (ACCTs)—including their analogue front-end/back-end electronics—work equally well with positively and negatively charged particles. The existing BCM system has already successfully measured sub-mA proton beams with pulse lengths as short as 1 μ s. However, with such short pulses, the ACCT bandwidth limitation (i.e., 1 MHz) becomes visible in the rise–fall times of the measured beam pulse.

The linac upgrade will put new requirements on the BCM, primarily due to the combined proton and H^- pulses, with the H^- pulses being as short as 1 μ s and their separation being as small as 0.75 ms. The effect of the BCM bandwidth limitation and droop rate on measuring a combined proton/ H^- beam and new timing requirements will require more detailed study. Considering the new linac layout, this may even require customised ACCT sensors with a better compromise between the bandwidth and droop rate, particularly on the sections that simultaneously accelerate proton and H^- pulses. Similarly, the existing BCM firmware/software, including the machine protection functions, will need to be modified and tested and verified. This is where most of the required effort is likely to be necessary.

Further scopes The following topics must also be re-evaluated for the ESS ν SB linac upgrade:

- Additional systems for the new H^- ion source and LEBT sections, including new LEBT chopper and upgraded MEBT chopper.
- Laser-based instrumentation, transverse and longitudinal (mode-locked). Laser-wires typically measure a 1D beam profile and/or 2D transverse emittance from the products of photo-detached ions as a laser beam is scanned across the H^- beam [127].
- Addition of beam-in-gap measurement if needed. This could be a function of the laser-based instrumentation.
- Additional collimation and associated instrumentation as needed.
- Additional instrumentation to support the new cryomodules, particularly BLMs
- Replacement of analogue front ends for systems that must resolve the extraction gap
- Upgrade of data acquisition and protection functions consistent with the increases of the repetition rate, data rate, and beam power. Two classes of upgrades: firmware/software alone and replacement/modification of electronics.
- Power deposition assessment and signal estimation for beam-intercepting devices, particularly in cases where atomic electrons or H^0 are stopped. Modification to these devices as required, such as different beam-intercepting materials.

- Upgraded instrumentation to accommodate any special studies/tuning beam modes. Ring injection and accumulation may benefit from unusual chopping configurations.

4.13 Operations and installation

4.13.1 Upgraded LEBT

For the H^- beam, all new components will be needed upstream of the second solenoid. All LEBT components upstream of this point will have to be either newly installed and commissioned or reinstalled or recommissioned. To minimise the risk of impact on nominal ESS neutron production, the elements required for accelerating protons along the nominal linac towards the neutron source must be prioritised.

4.13.2 RFQ upgrade

As discussed previously, an upgraded RFQ must be designed and procured, since the duty cycle to deliver the two beams will increase by at least a factor of two (up to a minimum of 8%)—the maximum duty cycle (due to cooling) is currently at 5%. This new RFQ will have to be installed, conditioned, and commissioned. To mitigate the risks of affecting nominal ESS neutron production, the main conditioning could be done inside a test-stand bunker before the swap of the RFQs.

4.13.3 MEBT upgrade

The current MEBT may need replacement of bunchers and new pulsing quadrupoles; and it will certainly require a higher frequency chopper. Simulations and tests are required to prove that the rest of the components in this section will withstand the increased duty cycle. The worst-case scenario would be that a more substantial number of the MEBT components have to be replaced.

4.13.4 Upgraded DTL tanks

The DTL tanks are rated for a maximum duty cycle of 10%, which indicates that they will withstand the increased duty cycle. However, simulations and testing will have to be done to demonstrate this, and there are concerns that the considerable increase in deposited heat may exceed the present cooling capacity. In the worst-case scenario, tests and simulations results would show that the DTL tanks could not withstand the increased duty cycle and that replacements are needed for all 5 tanks.

4.13.5 Upgraded modulator capacitors

As detailed previously, the modulator capacitors for the nominal ESS linac are each rated for a peak power of

11.5 MW and average power 660 kVA. Since the peak power does not increase, only the capacitor chargers of the modulators need to be upgraded to deliver power at an increased repetition rate.

4.13.6 Upgraded cooling systems

The cryogenic distribution system is expected to be able to handle the additional cooling to the upgraded couplers and the additional 8 HBL cryomodules. However, these expansion activities result in some risks of affecting the neutron production program, since warm-ups and cooldowns take time, potential leaks may have to be fixed, along with other minor concerns.

The doubling in average power requires modifications of the skids (as discussed in Deliverable 2.1 [52]), which is thus also included in the suggested timeline.

4.13.7 Upgraded superconducting Linac

The cryomodule (CM) couplers may have to be upgraded due to insufficient cooling. Replacing the couplers at ESS would require the establishing of a clean room (preferably near Test Stand #2, where site acceptance tests are currently performed on procured cryomodules). Furthermore, simulations and tests are required to prove that the spoke, medium-beta (MB), and high-beta (HB) cryomodules will withstand the increased duty cycle after the coupler upgrades. The steerer magnets also have to be upgraded to pulsed steerer magnets, and within the High Energy Beam Transport (HEBT) section, eight new HB cryomodules must be installed for the energy upgrade from 2.0 to 2.5 GeV.

4.13.8 Installation windows

As presented in [128], a possible ESS ν SB schedule is as follows:

- 2021: End of ESS ν SB Conceptual Design Study, CDR, and preliminary costing
- 2022–2024: Preparatory Phase, TDR
- 2025–2026: Preconstruction Phase, International Agreement
- 2027–2034: Construction of the facility and detectors, including commissioning.

The operational challenges would begin with the construction and installations of the linac upgrade. In the report [129], for 2028 and onwards, the schedule for normal operations of the neutron source includes two long shutdowns per year:

- Winter (ca 8.9 weeks)
- Summer (ca 8.1 weeks).

This amounts to a total of 17 weeks of shutdowns per year. This condition is projected to apply for the year

2027; for the present planning study, these windows are extended through the entire construction phase.

To mitigate the risks with swapping the RFQ, it is highly beneficial to properly condition it within a test-stand bunker beforehand. Due to the limited time constraints, and since eight new HB cryomodules are to be ordered and installed, this (or another) test-stand bunker can and is assumed to be used for conditioning the CMs before installations in the tunnel. Following such a procedure should allow for a smoother integration into the linac.

Schedule prototype

To address the contingency of having to upgrade all CM couplers, a procedure is considered, such that 3–5 CMs are swapped during multiple shutdown periods (winters and summers, [129]). The estimated time has been determined by constructing a prototype procedure for the CM swaps, as shown in Fig. 37.

For this schedule prototype, the colour-coding of the different activities is defined in terms of risk for affecting the neutron-production program:

- Red = High (or very high) risk of a serious negative impact
- Yellow = Medium risk of a moderate negative impact
- Green = Low risk.

By these definitions, attempting to swap 5 CMs during a single shutdown period is a high-risk activity, while a 3–4 CM swap is a medium-risk activity. To mitigate the potential negative impact on neutron production, fewer high-risk activities are preferred over fast completion of the linac upgrade. An attempt at solving this planning challenge can be seen in Fig. 38.

As can be seen in Fig. 38, the CM coupler upgrade plan shows a possible solution and is used in the initial schedule prototype, attached in Fig. 39. Note that activities in the NCL/SCL areas during Autumn and Spring may also be planned during any downtime of the machine which may occur (e.g., for machine studies, or maintenance).

It becomes evident that, during the ESS/νSB upgrade of the ESS linac, seven shutdown periods involve a high risk of impacting nominal neutron production.

4.13.9 Analysis of the timeline prototype

From further assessment, it can be concluded that the tasks with the highest risk—and the most challenging from an operations point of view—are those involving a vital system or component which has to be reinstalled, reconditioned, and/or recommissioned.

One such system is the RFQ. The current RFQ has to be disconnected from all electrical wiring, network cables, water cooling, etc., and the new RFQ must then be integrated into the linac (including installations, reconditioning, and commissioning with beam); this must all be accomplished during a time window of less than 9 weeks, as per Fig. 38. It is assumed, as mentioned above, that the main conditioning of the RFQ has taken

place inside a test-stand bunker, and is completed prior to its installation and integration into the linac.

The nominal RFQ conditioning was conducted in June 2021, reaching nominal conditions in roughly 5 weeks. Hence, as this section is a vital part of the ESS linac to obtain neutron production, this activity can be considered as having the highest risk of affecting the ESS neutron production program negatively.

Another section vital for neutron production is the LEBT, of which all components upstream of the second solenoid must be replaced, along with the installation of a new switch dipole magnet for merging the proton and H^- beams from the two ion sources. This will require a new support platform. As can be seen in Fig. 39, its suggested installation period is during the winter shutdown 2029–2030. This activity carries a high risk, since this section is required by the linac for neutron production.

Using the left-hand layout of Fig. 6, the proton ion source must be moved and realigned from the downstream beam axis at a 30° angle. For this approach, the realignment has to be done during the LEBT upgrade, which includes the installation of the switch dipole. This installation has a very high risk of causing a negative impact on the neutron production, as the LEBT section's systems are partially replaced with new systems needing to be properly integrated and recommissioned. As a mitigation effort, scheduling this high-risk action at the same time as the installation of the first 2 HEBT cryomodules can reduce the total number of high-risk periods.

4.14 Safety

The ESS is a complex facility where several hazards might occur. These hazards include radioactive hazards as well as non-radioactive hazards. Although ESS is not defined as a nuclear facility according to Swedish regulations, ESS emphasises the objective of setting radiation shielding and safety as a main priority for all phases of the project: from design, through construction and operation, to decommissioning. This should be no different with the ESS/νSB project.

When starting the operation of ESS, there will be no significant radioactive inventory. During operation, penetrating fast neutrons are generated in the target and by proton beam losses in the accelerator. The main inventory of nuclides will be in the target, and thus, it is in the target station where most radioactivity will be generated. This means that the main hazards arise from radioactive sources. However, other hazards, here termed non-radiation hazards, must be addressed as well. Examples are hazards originating from cryogenics, high-voltage, electromagnetic fields, heavy equipment, working at high elevation, transports, etc. Thus, to protect the ESS staff, the public, and the environment, it is necessary that ESS states and defines specific General Safety Objectives (GSO). The GSO will serve as a guiding document at ESS, giving necessary input of how to design the ESS facility. Many of the work already done

| Procedure: | Risk(s): | Time estimate: |
|---|---|----------------|
| 1. Warm-up of the CM | Nothing extra ordinary. | 3d |
| 2. Radiation checks on the CM by RP | Activated component(s) may cause delays on this step. | 1d |
| 3. Disconnect CM | Many teams have to cooperate and do things in parallel. | 1w |
| 4. Move CM out of the tunnel | Nothing extra ordinary. Rigging team. | 1d |
| 5. Move the new CM to its location and install it | Nothing extra ordinary. Rigging team. | 1d |
| 6. Connect new CM (incl. inspections) | Many teams have to cooperate and do things in parallel. | 1w |
| 7. Cooldown and condition the new CM | Safe cooldown and condition may take time. | 1w |
| | | Total: 3w 6d |

| Swapping of 3 CMs' suggested procedure: | Comment(s): | Time estimate: |
|--|--|----------------|
| 1. Warm-up of the CMs 1-3 | None. | 3d |
| 2. Radiation checks on the CMs 1-3 by RP | None. | 1d |
| 3. Disconnect CMs 1-3 | Good coordination is needed for as much as possible to be done in parallel | 2w |
| 4. Move CMs 1-3 out of the tunnel | None. | 2d |
| 5. Move the new CMs 1-3 to its location and install them | None. | 2d |
| 6. Connect new CMs 1-3 (incl. inspections) | Good coordination is needed for as much as possible to be done in parallel | 2w 1d |
| 7. Cooldown and condition the new CMs 1-3 | Safe cooldown and condition may take time. | 1w |
| | | Total: 6w 2d |

| Swapping of 4 CMs' suggested procedure: | Comment(s): | Time estimate: |
|--|--|----------------|
| 1. Warm-up of the CMs 1-4 | None. | 3d |
| 2. Radiation checks on the CMs 1-4 by RP | None. | 1d |
| 3. Disconnect CMs 1-4 | Good coordination is needed for as much as possible to be done in parallel | 2w 3d |
| 4. Move CMs 1-4 out of the tunnel | None. | 3d |
| 5. Move the new CMs 1-4 to its location and install them | None. | 3d |
| 6. Connect new CMs 1-4 (incl. inspections) | Good coordination is needed for as much as possible to be done in parallel | 2w 3d |
| 7. Cooldown and condition the new CMs 1-4 | Safe cooldown and condition may take time. | 1w |
| | | Total: 7w 2d |

| Swapping of 5 CMs' suggested procedure: | Comment(s): | Time estimate: |
|--|--|----------------|
| 1. Warm-up of the CMs 1-5 | None. | 3d |
| 2. Radiation checks on the CMs 1-5 by RP | None. | 1d |
| 3. Disconnect CMs 1-5 | Good coordination is needed for as much as possible to be done in parallel | 2w 5d |
| 4. Move CMs 1-5 out of the tunnel | None. | 3d |
| 5. Move the new CMs 1-5 to its location and install them | None. | 3d |
| 6. Connect new CMs 1-5 (incl. inspections) | Good coordination is needed for as much as possible to be done in parallel | 2w 6d |
| 7. Cooldown and condition the new CMs 1-5 | Safe cooldown and condition may take time. | 1w |
| | | Total: 8w |

Fig. 37 A swap procedure considered for each cryomodule during an ESS neutron program shutdown period (8–9 weeks each)

for the ESS proton linac in developing the GSO will have to be revisited or done for part of the ESSνSB upgrade.

At the time when the linac upgrade for the ESSνSB project starts, many of the procedures and internal safety regulations at ESS will be well established. However, the power upgrade in the linac, which will be doubled from 5 to 10 MW, will have to be re-addressed. Radiation regarding neutrons generated from losses (coming from H^- losses and stripping) must be evaluated to guarantee staff and public safety, but also non-radiation hazards will have to be studied. It is important to stress that all cavities will operate at a doubled duty cycle (for the baseline ESSνSB H^- pulsing scheme) and thus the effects from X-rays coming from the electromagnetic fields have to be reviewed. The same in-depth analysis will have to be performed for the transport lines and accumulator as well.

With extensive competence developed in this area, given the experience with the spallation source, ESS should have sufficient expertise on hand to aid the

ESSνSB project to address such safety issues in due time [130].

4.15 Summary

The unprecedented power of the ESS linac set the impetus to investigate the feasibility of increasing its duty cycle to be the driver for a neutrino oscillation experiment. The target and horn requirements put a limit on the final pulse length, which is obtainable only by adding an accumulator between the linac and the target. For improved injection to such an accumulator, the H^- beam is accelerated in the linac and through a charge-exchange system—in the subsequent injection stage, the ring already contains circulating ions. This process entails the addition of an H^- ion source to the facility; the specifics have been presented on how and where the beam from this additional ion source is merged with the proton beam of the ESS linac. The acceleration of negatively charged ions in the same lattice that is used for the acceleration and transport of

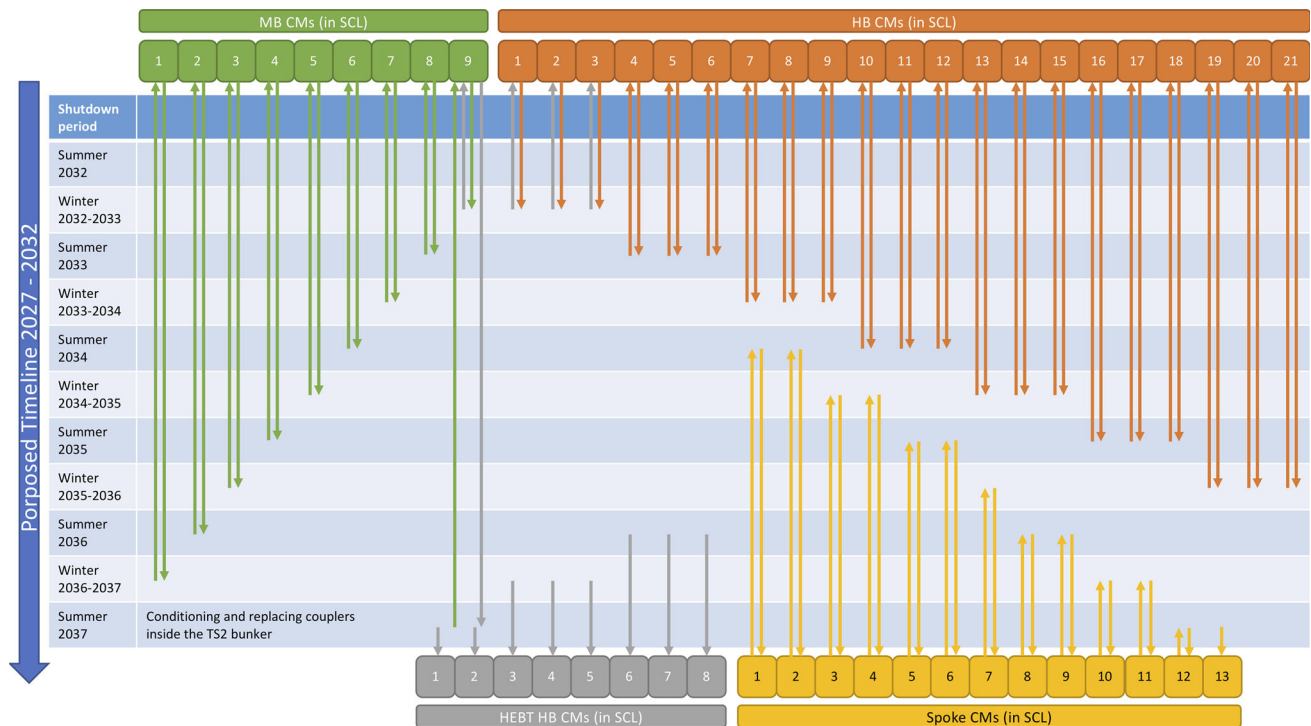

Fig. 38 A visual outline for scheduling the CM coupler upgrades during the ESS neutron production program and its shutdown periods. This plan takes as few high-risk activities as possible, but remains within the ESS ν SB upgrade timeline

positively charged protons was simulated and no prohibitive issues were found. The losses specific to H^- were studied in detail; it was found that these losses are within acceptable limits (additional mitigating actions to further reduce the losses were also proposed).

The baseline pulse structure was established to be 14×4 batches of $650 \mu s$ with a gap of $100 \mu s$ between batches, leaving the 2.86 ms proton pulses for the nominal ESS neutron production interleaved with 2.9 ms H^- pulses of 62.5 mA peak current. Increasing the pulse length to 3.5 ms would even allow for a reduction to the peak current to 50 mA , reducing the H^- specific losses even further. This depends on the possibility of increasing the RF pulses to 4 ms . Generating the RF at 28 Hz requires modifications in the power chain from the grid to the cavity, the major components in this chain were studied and solutions were presented whenever a change was needed, and the capability of the components which could operate at increased duty cycle were also discussed. Finally, the preliminary schedule for the installation and modification of components, compatible with the ESS's neutron programme, were presented.

5 Accumulator ring

The purpose of the ESS ν SB accumulator is to transform long pulses of H^- ions, delivered by the ESS linac, into very short and intense pulses of protons through multi-turn injection and single-turn extraction. A long transfer line brings the H^- ions from the end of the

linac to the injection point of the ring. This transfer line is described in the previous section. A second transfer line brings the compressed pulses from the ring extraction point to the beam switchyard where they are distributed over the four targets. The ring and transfer lines together constitute 900 m of new beam line which has been designed with strict requirements on beam loss control [131]. In addition, this section includes a short discussion on the possibilities of using ESS ν SB accelerator complex to produce short neutron pulses for material science.

5.1 Accumulator ring lattice and optics

The lattice for the ESS ν SB accumulator ring has been developed based on the following main requirements:

1. The circumference of the ring must be such that the duration of the extracted beam pulse is less than $1.5 \mu s$, to comply with the requirements of the neutrino horns that determine the final shape of the neutrino super-beam. For a proton beam with a kinetic energy of 2.5 GeV , this means a ring circumference of less than 433 m .
2. The ring, the associated transfer lines, and the beam switchyard must fit physically within the perimeter of the ESS site.
3. The ring must be able to store 2.23×10^{14} particles per filling at a beam energy of 2.5 GeV , with an uncontrolled beam loss below 1 W/m to minimise activation of the accelerator equipment.

| Period | NCL activity: | NGC activity: | SCL activity: | SCG activity: | TS2 activity: |
|------------------------------|--|--|--|---|--|
| Spring 2032 | None. | None. | None. | None. | Procure 4 new HBL CMs with the upgraded couplers and couplers for all CMs, and procure and establish a clean room next to TS2 |
| Summer 2032 (8.1 weeks) | None. | None. | None. | Upgrade modulator capacitors for Spk-01 - Spk-03 | Procure 4 new HBL CMs with the upgraded couplers and couplers for all CMs, and establish a clean room next to TS2 |
| Autumn 2032 | None. | None. | None. | None. | Condition the 4 new HBL CMs with the upgraded couplers |
| Winter 2032-2033 (8.9 weeks) | None. | None. | Disconnect MBL CM 09 and HBL CMs 01-03; move them out of the tunnel, install the new HBL CMs | Upgrade modulator capacitors for Spk-04 - Spk-07 | Swap the new HBL CMs with MBL CM 09 and HBL CMs 01-03 |
| Spring 2033 | None. | None. | None. | HEBT HB CMs 1-2 installations | Upgrade couplers of MBL CM 09 and HBL CMs 01-03, and reconditioning the CMs |
| Summer 2033 (8.1 weeks) | None. | None. | Disconnect MBL CM 08 and HBL CMs 04-06; move them out of the tunnel, install the upgraded CMs in their place | HEBT HB CMs 1-2 installations, upgrade modulator capacitors for MBL-01 - MBL-03 | Swap the CMs with MBL CM 08 and HBL CMs 04-06 |
| Autumn 2033 | None. | None. | None. | HEBT HB CMs 3-4 installations | Upgrade couplers of MBL CM 08 and HBL CMs 04-06, and reconditioning the CMs, and procure a new Spk CM with the upgraded couplers |
| Winter 2033-2034 (8.9 weeks) | None. | None. | Disconnect MBL CM 07 and HBL CMs 07-09; move them out of the tunnel, install the upgraded CMs in their place | HEBT HB CMs 3-4 installations, upgrade modulator capacitors for MBL-04 - MBL-06 | Swap the CMs with MBL CM 07 and HBL CMs 07-09, and condition the new Spk CM |
| Spring 2034 | None. | None. | None. | HEBT HB CMs 5-6 installations | Upgrade couplers of MBL CM 07 and HBL CMs 07-09, and reconditioning the CMs, and condition the new Spk CM |
| Summer 2034 (8.1 weeks) | None. | Switch Dipole installations | Disconnect Spk CM 01, MBL CM 06 and HBL CMs 10-12; move them out of the tunnel, install the upgraded CMs in their place | HEBT HB CMs 5-6 installations, upgrade modulator capacitors for MBL-07 - MBL-09 | Swap the CMs with Spk CM 01, MBL CM 06 and HBL CMs 10-12 |
| Autumn 2034 | None. | ISrc2 installations, LEBT installations, RFQ installations and exchange preparation | None. | HEBT HB CMs 7-8 installations | Upgrade couplers of Spk CM 01, MBL CM 06 and HBL CMs 10-12, and reconditioning the CMs |
| Winter 2034-2035 (8.9 weeks) | LEBT upgrade, and switch dipole installation and commissioning | RFQ installations and preparations of the exchange, MEBT installations (in e.g. racks) | Disconnect Spk CM 02, MBL CM 05 and HBL CMs 13-15; move them out of the tunnel, install the upgraded CMs in their place | HEBT HB CMs 7-8 installations, upgrade modulator capacitors for HBL-01 - HBL-03 | Swap the CMs with Spk CM 02, MBL CM 05 and HBL CMs 13-15, condition the new RFQ |
| Spring 2035 | Conduct tests with higher duty cycles on RFQ+MEBT | ISrc2 and MEBT installations, preparations for the RFQ+DTL skid upgrade | None. | None. | Upgrade couplers MBL CM 05 and HBL CMs 13-15, and reconditioning the CMs (and the new RFQ) |
| Summer 2035 (8.1 weeks) | ISrc2 installation | RFQ+DTL skid upgrade | Disconnect MBL CM 04 and HBL CMs 16-18; move them out of the tunnel, install the upgraded CMs in their place | Upgrade modulator capacitors for HBL-04 - HBL-07 | Swap the CMs with MBL CM 04 and HBL CMs 16-18, condition the new RFQ |
| Autumn 2035 | None. | RFQ installations and preparations for the exchange | None. | None. | Upgrade couplers of MBL CM 04 and HBL CMs 16-18, and reconditioning the CMs (and the new RFQ) |
| Winter 2035-2036 (8.9 weeks) | New RFQ installation, conditioning and beam commissioning with it | Upgrade modulator capacitor RFQ-010, DTL-020, DTL-040 | Disconnect MBL CM 03 and HBL CMs 19-21; move them out of the tunnel, install the upgraded CMs in their place | Upgrade modulator capacitors for HBL-08 - HBL-12 | Swap the CMs with MBL CM 03 and HBL CMs 19-21 |
| Spring 2036 | Perform tests on the RFQ with higher duty cycles | MEBT installations | None. | None. | Upgrade couplers of Spk CM 02, MBL CM 03 and HBL CMs 19-21, and reconditioning the CMs |
| Summer 2036 (8.1 weeks) | MEBT upgrade (installations and commissioning) | MEBT installations | Disconnect Spk CM 03 and MBL CM 02; move them out of the tunnel, install the upgraded CMs in their place, install the HEBT HBL CMs 06-08 | Upgrade modulator capacitors for HBL-13 - HBL-16 | Swap the CMs with Spk CM 03 and MBL CM 02, and install HEBT HBL CMs 06-08 |
| Autumn 2036 | Tests with higher duty cycles on both RFQ and MEBT (commissioning) | Pulsed Steerer Magnets installations | HEBT HB CMs 7-8 commissioning | None. | Upgrade couplers of Spk CM 03 and MBL CM 02, recondition the CMs, and condition the new HEBT HBL CMs 03-05 |
| Winter 2036-2037 (8.9 weeks) | Pulsed steerer quadrupole magnets to be installed and commissioned | None. | Disconnect Spk CM 04 and MBL CM 01; move them out of the tunnel, install the upgraded CMs in their place, install the HEBT HBL CMs 03-05 | Upgrade modulator capacitor HBL-17 - HBL-21 | Swap the CMs with Spk CM 04 and MBL CM 01, and install HEBT HBL CMs 03-05 |
| Spring 2037 | Pulsed steerer magnets in pulsed mode testing and commissioning | None. | None. | None. | Upgrade couplers of Spk CM 04 and MBL CM 01, recondition the CMs, and condition the new HEBT HBL CM 02 |
| Summer 2037 (8.1 weeks) | None. | None. | Disconnect Spk CM 05 and MBL CM 09; move Spk CM 05 out of the tunnel and install the upgraded CM instead, move MBL CM 09 to its final location as HEBT HBL CM 01 and install it, install MBL CM 09 and HEBT HBL CM 02, and drill a large hole for the L2R. | None. | Swap the Spk CM with Spk CM 05, move the MBL CM 09 to its final location as HEBT HBL CM 01, install MBL CM 09 and HEBT HBL CM 02 |

Fig. 39 The first suggested timeline for the installations, aimed at mitigating the operational challenges arising from the required linac upgrade

Table 8 A comparison with other machines of ring and beam parameters

| | ESS ν SB | PSB | SNS | J-PARC RCS |
|-----------------------------------|------------------|---------|---------|------------|
| Ring circumference | 384 m | 157 m | 248 m | 348 m |
| Beam energy at injection | 2.5 GeV | 160 MeV | 1.0 GeV | 400 MeV |
| Beam energy at extraction | 2.5 GeV | 2.0 GeV | 1.0 GeV | 3.0 GeV |
| Number of injected particles | 2.3e14 | 1.6E13 | 1.5E14 | 8.3E13 |
| Number of stored bunches per ring | 1 | 1 | 1 | 1 |
| Repetition rate | 4 \times 14 Hz | 1 Hz | 60 Hz | 25 Hz |
| Average beam power | 5 MW | | 1.4 MW | 1.0 MW |

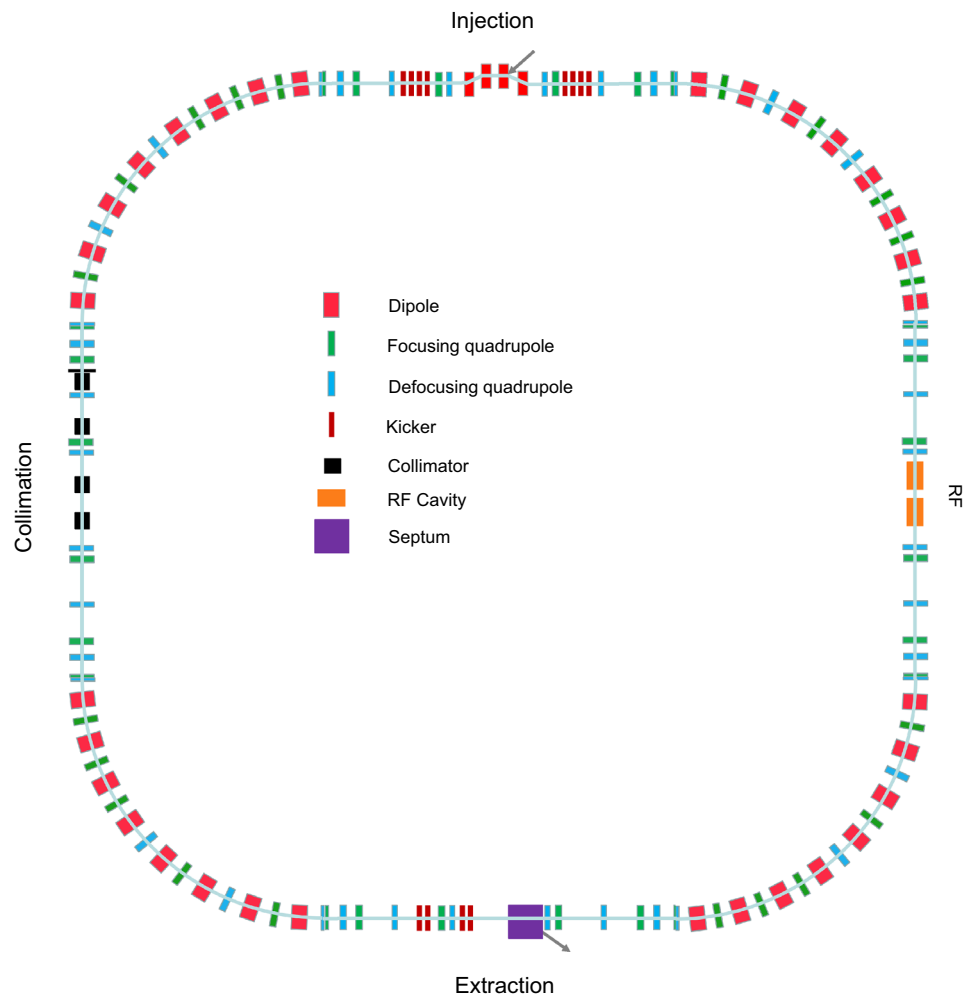
Fig. 40 The layout of the accumulator ring used to adjust the pulse length of the proton beam. The legend indicates the different beam optical elements used in the design. Two opposing positions of the ring are used for the injection and extraction of the beam, while the remaining two sides are used for collimation and RF (see text for more information)

The ring has similarities in terms of size and beam parameters to existing machines in operation, namely, the Proton Synchrotron Booster (PSB) at CERN [132, 133], the Rapid Cycling Synchrotron (RCS) at the China Spallation Neutron Source (CSNS) [134], the SNS accumulator ring [135], and the RCS at the J-PARC which provides beam to the Material and Life Science Experimental Facility (MLF) [136]. Table 8 lists selected parameters of comparable rings as a comparison to the ESS ν SB accumulator ring.

The SNS accumulator has the most similarities, because it serves as an accumulator only, whereas the other rings are synchrotrons which increase the

beam energy before extraction. The number of particles stored in each fill is slightly reduced for present SNS operation, but with the planned proton power upgrade [137], the bunch intensity will be similar to that of ESS ν SB. Nevertheless, the target average beam power for ESS ν SB is much higher; this is possible, because each linac pulse is split into four batches, as illustrated in Fig. 4. In addition, the ESS ν SB beam energy is higher, which results in fewer issues from space-charge forces.

The overall layout of the accumulator is designed with four relatively short arcs connected by longer straight sections, taking the SNS accumulator as a basis

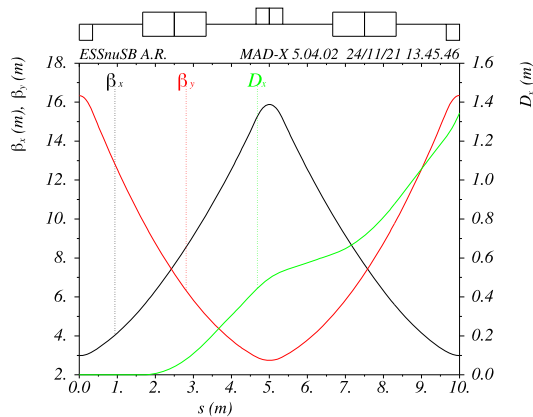

Fig. 41 Optical β -functions and the horizontal dispersion D_x in one FODO cell

(see Fig. 40). This layout offers ample space in the straight sections for all necessary equipment, such as the injection and extraction system, RF systems for longitudinal beam control, and a collimation system for managing controlled beam loss. The fourfold symmetry makes it possible to suppress systematic resonances, but not as efficiently as with the 16-fold symmetry of the PSB, where the beam is stored for a much longer duration.

The arcs contain four focusing-defocusing (FODO) cells, each with two dipole magnets and with the dipole magnet centred between two quadrupole magnets. The number and length of the dipole magnets have been chosen to reach the desired bending radius with a moderate magnetic field strength of 1.3 T.

The advantage of an FODO structure versus, for example, a quadrupole triplet structure, or a double-bend achromat, is that it provides a smoothly varying optical β -function both in the horizontal plane and the vertical plane. In addition, a FODO structure allows all the quadrupole magnets to be manufactured with identical configuration, and be driven by a limited number of power supply units, which makes construction and operation less costly.

The focusing strength of the FODO quadrupoles is chosen to provide a 2π phase advance in the horizontal plane and a vertical phase advance near 2π . This closes the dispersion generated in the horizontal plane by the dipole magnets, which means that the straight sections connecting the arcs are dispersion free. Figure 41 shows the optical β -function in the horizontal and vertical planes, together with the horizontal dispersion function D_x , in one of the FODO cells. See Table 9 for a selection of lattice parameters in the ring.

Figure 42 shows the beta functions for both transverse planes in the full ring. The optical functions exhibit a fourfold symmetry, with only small variations from sector to sector. This symmetry is crucial for suppressing structural resonances.

Additional “trim” coils on the quadrupole magnets can be used to restore the designed super-periodicity, in the case of manufacturing and alignment errors, etc.

This scheme is implemented at SNS [138] and will be considered also for ESS ν SB.

Table 9 Overall parameters of the accumulator ring lattice and beam

| Parameter | Symbol | Value | Unit |
|---|---------------------------|----------|---------|
| Ring circumference | L | 384 | m |
| Arc length | | 40 | m |
| Length of straight section | | 56 | m |
| Relativistic Lorentz factor | γ_r | 3.664 | |
| Transition Lorentz factor | γ_t | 5.825 | |
| Relativistic speed | β | 0.962 | c |
| Revolution time | | 1.331 | μ s |
| Magnetic rigidity | $ B\rho $ | 11.03 | Tm |
| Tune, horizontal | Q_x | 8.24 | |
| Tune, vertical | Q_y | 8.31 | |
| Chromaticity, horizontal | ξ_x | − 11.1 | |
| Chromaticity, vertical | ξ_y | − 12.5 | |
| Momentum compaction factor | α | 0.0295 | |
| Phase slip factor | η | − 0.0450 | |
| Maximum horizontal beta | | 28.5 | m |
| Minimum horizontal beta | | 2.85 | m |
| Average horizontal beta | $\langle \beta_x \rangle$ | 10.8 | m |
| Maximum vertical beta | | 36.4 | m |
| Minimum vertical beta | | 2.74 | m |
| Average vertical beta | $\langle \beta_y \rangle$ | 11.4 | m |
| Maximum horizontal dispersion | | 4.879 | m |
| Number of FODO cells per arc | | 4 | |
| Phase advance per FODO cell, horizontal | | 0.25 | π |
| Phase advance per FODO cell, vertical | | 0.267 | π |
| Bending radius of arc dipole | | 8.48 | m |
| Magnetic field strength in arc dipole | | 1.301 | T |
| Length of arc dipole | | 1.666 | m |

Table 9 (continued)

| Parameter | Symbol | Value | Unit |
|-------------------------------|--------|-------|------|
| Number of dipoles per arc | | 8 | |
| Length of arc quadrupoles | | 0.7 | m |
| Number of quadrupoles per arc | | 8 | |

By adding five short sextupole magnets to each arc section, the natural chromaticity can be fully corrected using limited sextupole strength ($\sim 2 \text{ T/m}^2$). Correcting the chromaticity may turn out to be important if the beam energy spread is large, since an uncorrected chromaticity would yield a chromatic tune spread proportional to the chromaticity and the momentum spread. Considering the limited sextupole magnet strength, the dynamic aperture is not expected to be reduced dramatically. In the SNS accumulator, sextupole magnets are never used during normal operation despite the significantly larger beam energy spread [139]. So far, the study has not revealed a need for using the sextupole magnets in the ESS ν SB accumulator, but they are included in the final design nonetheless, to be adaptable to future changes of the conditions.

5.2 Injection

Also the lattice in the injection region is inspired by the SNS accumulator ring [135], which has had success in their high-power beam accumulation with charge-exchange injection and H^- stripping using a foil. Furthermore, there are advanced experimental activities on using laser-assisted stripping currently performed at the SNS [140–142]. If the efforts are successful, it would be beneficial if also the laser stripping setup can be relatively easily adapted to the ESS ν SB accumulator ring.

In the injection region, there are four dipole magnets, two on each side of the centre, which are used to create a permanent orbit bump. This bump brings the ideal orbit of the circulating beam closer to the point where the incoming beam is injected. This layout facilitates the merging of the two beams. Inside the orbit bump, the dispersion is non-zero (as opposed to elsewhere in any of the straight sections). The configuration of the permanent orbit bump is illustrated in Fig. 43, as seen from the top of the accumulator. The red rectangles in the centre of the bottom figure mark the position and length of the dipoles forming the permanent orbit bump depicted in the top graph. The stripping of the H^- ions will take place near the peak of the permanent orbit bump.

The injection region contains four fast kicker dipole magnets that generate an orbit bump in addition to the permanent orbit bump. These kickers are represented by the pink and blue rectangles before and after the constant field dipoles in Fig. 43. The amplitude of this

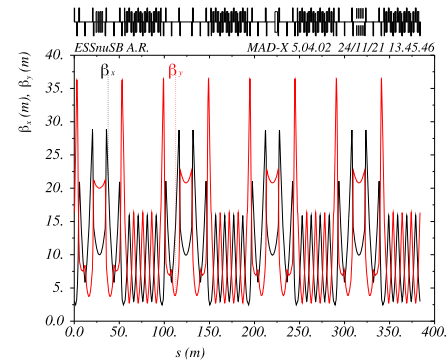
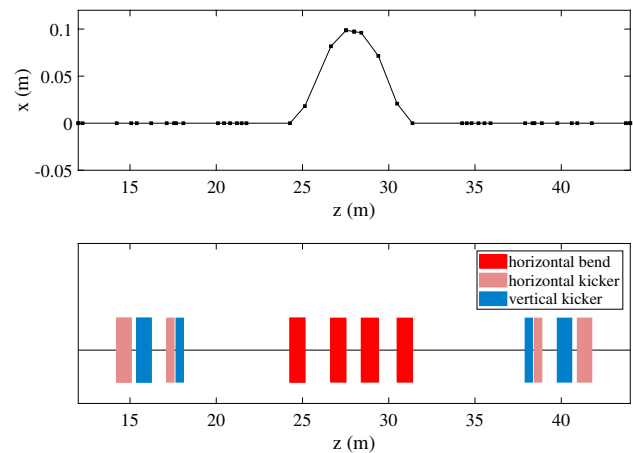
**Fig. 42** Optical β -functions throughout the ring**Fig. 43** The permanent orbit bump (upper), to facilitate injection, formed by four dipole magnets marked as red boxes in the lower frame. Four fast kicker magnets in each plane are used to generate a varying orbit bump additional to the permanent one

additional bump will vary during the injection, so that the injected beam, which has a very small emittance, fills the larger phase space in the ring, through so-called phase-space painting.

The phase-space painting has been optimised with two main goals:

- To form a beam distribution which minimises the effects of space charge.
- To minimise the number of times that an already circulating particle traverses the stripper foil. Ideally, each particle only crosses the foil at injection and never after it has already been stripped, due to the fact that each foil crossing leads to a heat deposition, and to scattering, in the foil. Since this is not feasible in practice, it becomes important to minimise the foil hits by varying how the bump changes with time.

An extensive study of different painting procedures was made as part of the ring design. There are two classes

of phase-space painting: correlated painting and anti-correlated painting. In correlated painting, the circulating beam is moved with respect to the injection point in the same direction in the horizontal plane as in the vertical plane. Normally, this means starting close to the injection point and gradually moving away, both horizontally and vertically, as the injection proceeds. This produces a beam which resembles a square in real space.

In anti-correlated painting, the beam is moved in opposite directions. In the ESS ν SB case, the closed orbit and therefore the circulating beam starts close to the injection point in the horizontal plane and gradually moves away, while the beam approaches the injection point in the vertical plane. This process yields a round beam. Since a round beam is desirable when the beam hits the target, anti-correlated painting was selected for the ESS ν SB injection. The disadvantage is that this scheme, as a general rule, results in twice as many stray foil hits as correlated pointing; this occurs, since there are more circulating particles when the beam approaches the foil in the vertical plane.

The way the injection bump amplitude varies with time during injection will affect the final beam distribution, as well as the space charge forces during the injection. The aim has been to generate a final distribution that is as flat as possible, both because it leads to fewer space charge issues at the end of injection, but also because a flat distribution has advantages in terms of the thermal response of the target. However, since a beam will not circulate in the ring for more than a few turns after a filling, it would be interesting to, in the future, investigate the effect of having a painting procedure that instead minimises space charge effects *during* injection.

5.2.1 Numerical simulations

Multi-particle simulations have been performed with the Particle-In-Cell (PIC) code PyORBIT [143] and

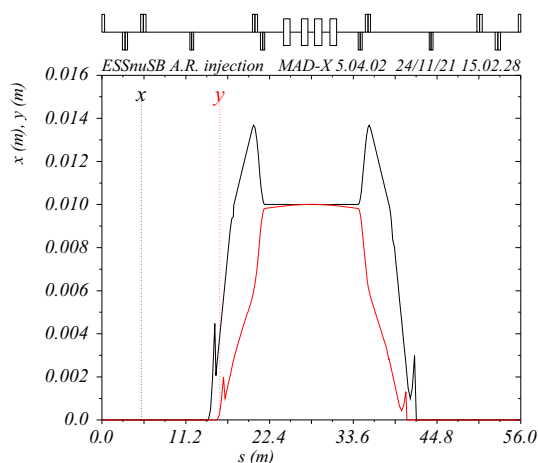

Fig. 44 Example of a 10 mm orbit bump generated by the injection kicker magnets illustrated in Fig. 43

external PTC libraries [144] to evaluate the injection procedure. In this simulation framework, the magnetic lattice is represented by a so-called flat file in which all elements are split into a given number of slices. The slices are associated with computation nodes where mathematical operations are applied. The beam is represented by macro-particles, and these macro-particles are transported through the lattice slice by slice. Space charge effects are computed at every node with a sliced 2D (two-dimensional) model, also referred to as 2.5D model, in which the beam is sliced in the longitudinal direction. For each slice, the projected transverse distribution is placed over a grid to calculate the space charge forces using the Fast Fourier Transform (FFT). These forces are then scaled according to the longitudinal line density of the slice. Finally, the force is translated to a kick given to each grid unit, before the beam is propagated to the next node. An overall aperture 200 mm is applied to the ring to handle lost particles. This aperture is also used in the calculation of indirect space charge, i.e., space charge induced by mirror charges in the vacuum chamber.

The number of lattice nodes, macro-particles, and space charge grid bins are optimised in a contingency study, to find the optimum level where the accuracy as well as the simulation CPU time are satisfactory.

The simulation of the whole injection is made by setting the strength of a given set of magnets on a turn-by-turn basis. In this way, the amplitude of the closed-orbit bump can be controlled with respect to the injection point. The location and dimensions of a stripper foil is defined and every particle crossing through the foil is registered. Particle scattering from the interaction with the foil is included through a model including multi-Coulomb scattering, elastic and inelastic nuclear scattering. No significant halo formation has been observed due to foil scattering.

Figure 44 shows the displacement of the orbit trajectory in the injection region when the fast kicker magnets are powered. In this example, the amplitude of the orbit bump is set to +10 mm at the middle point, although an amplitude of at least ± 50 mm can be reached with the present design. The horizontal and vertical amplitudes can be set independently of each other, which provides excellent flexibility. The fast orbit bump is local, which implies that the beam trajectory outside of the injection region remains unaffected when the bump is activated.

Both correlated and anti-correlated painting have been successfully tested. Figure 45 shows six examples of how the amplitude of the fast orbit bump changes along the injection in both transverse planes. Both correlated and anti-correlated painting are shown. These orbit-bump functions, ranging from a slow, linear function to a more rapid exponential dependence, have been used to optimise the final beam distribution, which are depicted in Fig. 46.

An example of the rectangular beam shape resulting from correlated painting is shown in Fig. 47. This particular distribution has been produced using the orbit bump function in Case #4. The difference in particle density when space charge is activated or ignored in

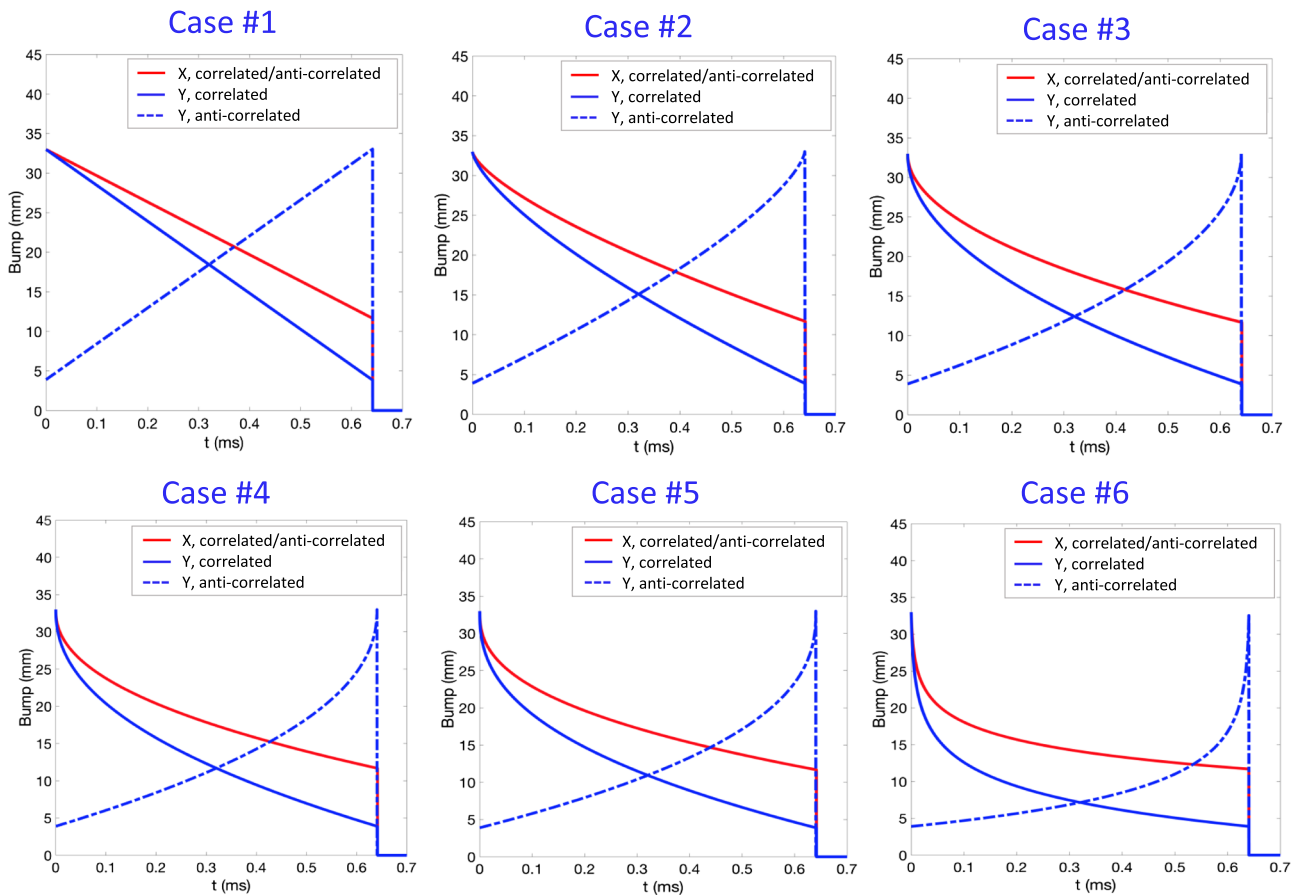

Fig. 45 The closed-orbit bump amplitude as a function of time during the injection. Six different functions are shown, ranging from a linear slope to a more dramatic exponential slope

the simulations is very small, which indicates that the painting process fulfils its purpose.

Since a round beam is optimal for the target, anti-correlated painting is the preferred option. Figure 48 shows the transverse distribution in horizontal and vertical phase space as well as in real space, when the orbit bump function denoted Case #4 is used in the anti-correlated configuration. This is the procedure that best meets the requirements targeted in the optimisation of the injection process: a uniform transverse beam distribution, an elliptical beam shape, and minimised number of stray foil hits.

The resulting transverse beam emittance is illustrated in Fig. 49, together with the corresponding tune diagram. In this case, 100% of the simulated particles are contained in a geometrical emittance of about 70π mm mrad, and with a tune spread well below 0.05. These results assume an incoming beam energy spread of the order of 0.02% which is the same as at the end of the linac.

5.2.2 H^- stripping

The painting process has been optimised for injection with foil stripping. Limiting the thermal load

on the stripper foil is a focus—and one of the main challenges—of the accumulator ring design and operation [145]. The painting is strongly affected by this challenge, in the sense that the thermal load on the stripper foil sets a limit for how small the transverse emittance can be. Painting to a small emittance implies that the circulating beam travels closer to the injected beam, which results in more unwanted foil crossings and a higher peak temperature in the foil.

The thermal load on the stripper foil has been estimated by (1) registering all the foil hits in the numerical simulation of the injection; (2) translating each foil hit to an energy deposition; (3) calculating the temperature in the foil as a function of time with a temperature model which includes blackbody radiation as only cooling mechanism. The model has been bench marked with a similar model used at SNS, a model which in turn has been compared with measurements [146, 147]. A carbon foil with emissivity 0.8 has been assumed in the study.

Figure 50 shows the energy density in a carbon foil of density $500 \mu\text{g}/\text{cm}^2$, corresponding to 99% stripping efficiency [148, 149], after the injection of one batch. In the left plot, the injected beam has the same beta function β_i as the circulating beam, β_m , at the point of injection. In this case, the peak temperature is at the

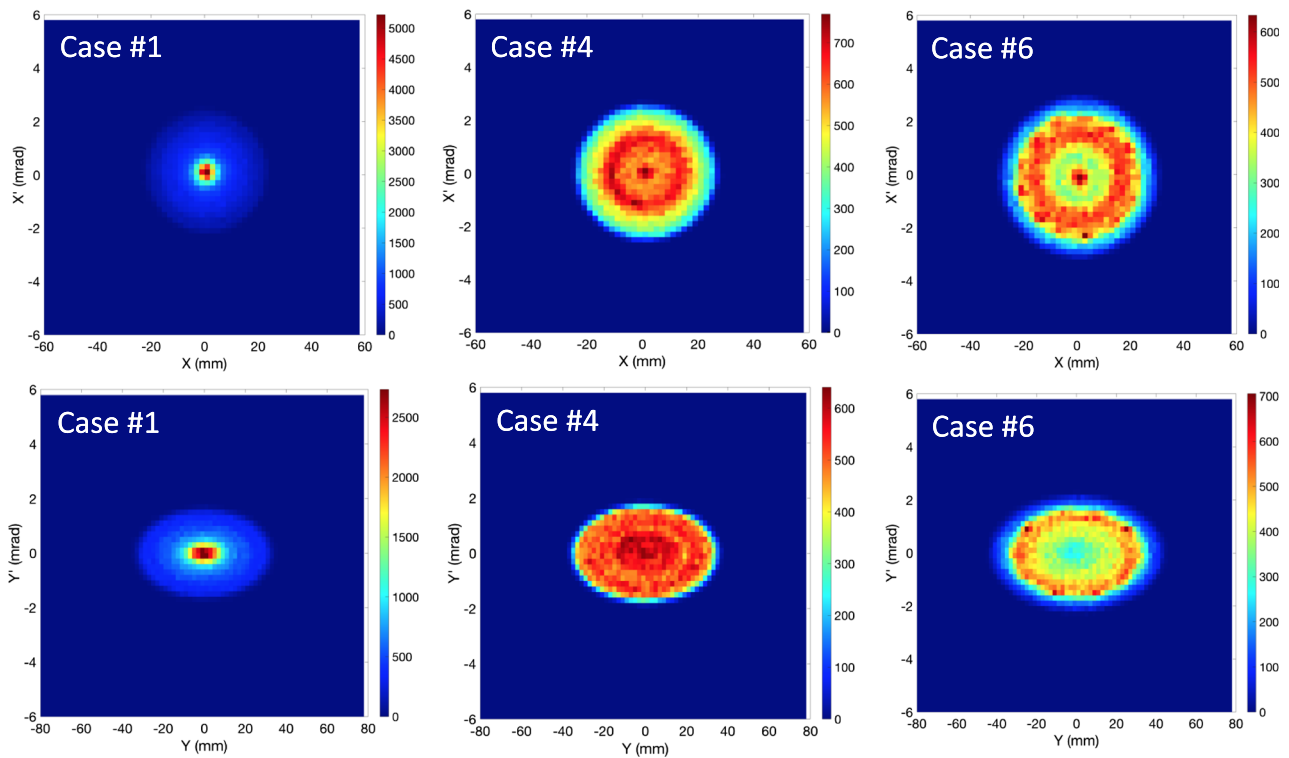

Fig. 46 The particle density distribution in horizontal (top row) and vertical (bottom row) phase space resulting from anti-correlated painting with three selected cases of the orbit bump functions, shown in Fig. 45. The distribution goes from under-painted (case #1, left), where the particle density is very high in the centre, to over-painted (right, case #6), with a underpopulated core. The best case (middle, case #4) gives the most uniform beam distributions

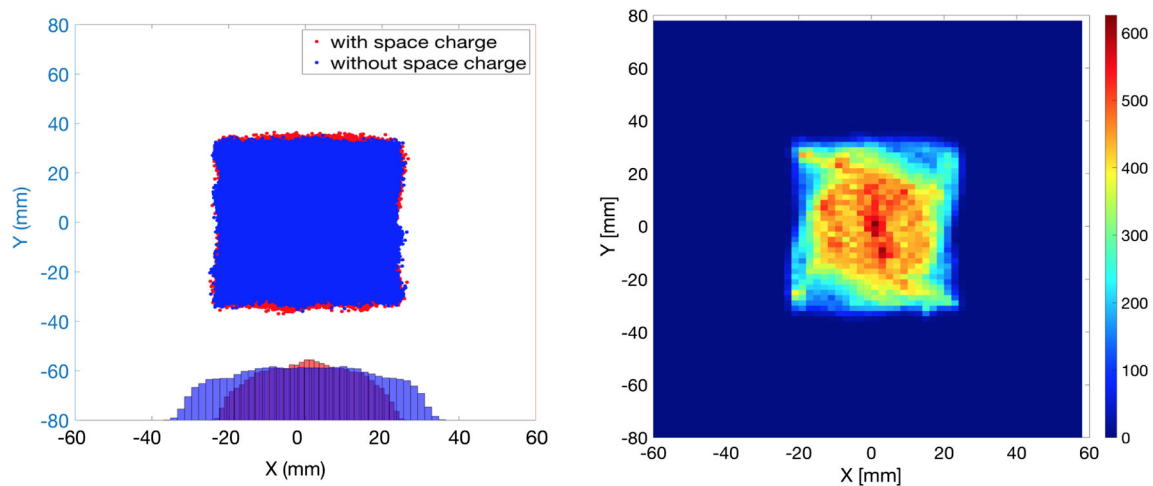

Fig. 47 The particle distribution (left) and the particle density distribution (right) when correlated painting is used

centre of the stripper foil, which implies that the peak temperature cannot be reduced by further optimising the painting. In the plot to the right, the beam size of the injected beam has been increased, so that $\beta_i = 2\beta_m$ which results in an energy density which is spread over a larger part of the foil. Note that also the foil size has been slightly increased to make sure that all injected H^- ions are stripped. Through this measure, the peak energy density per batch is decreased by about 30%.

The peak temperature can be further reduced by increasing the effective foil surface area. A preliminary investigation indicates that by replacing the single foil of density $500 \mu\text{g}/\text{cm}^2$ with four foils of density $125 \mu\text{g}/\text{cm}^2$ the peak temperature in the steady-state mode can be reduced by almost 800° . This assumes a comparable total stripping efficiency for $500 \mu\text{g}/\text{cm}^2$ and $4 \times 125 \mu\text{g}/\text{cm}^2$, which must be confirmed, in particular, since accurate models of H^0 stripping have not

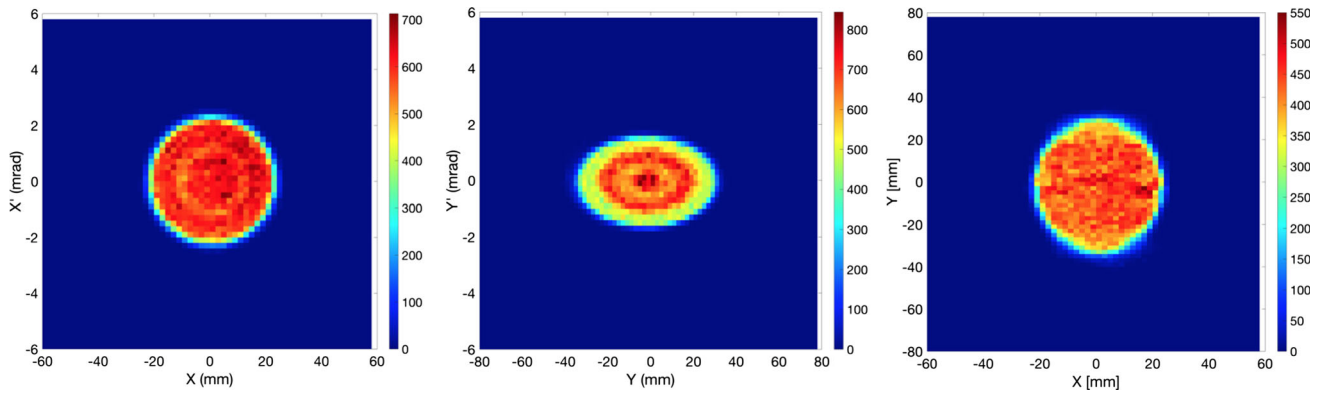

Fig. 48 The particle density distribution in horizontal phase space (left), vertical phase space (middle), and real space (right) resulting from anti-correlated painting with the orbit bump function in case #4, see Fig. 45

Fig. 49 Transverse beam emittance ϵ_T with and without space charge (left) and the corresponding tune diagram (right). The plot to the left shows the fraction of the beam that is contained within a specific beam emittance. When space charge is considered, the 100% beam emittance is roughly 70π mm mrad and the tune spread is less than 0.05

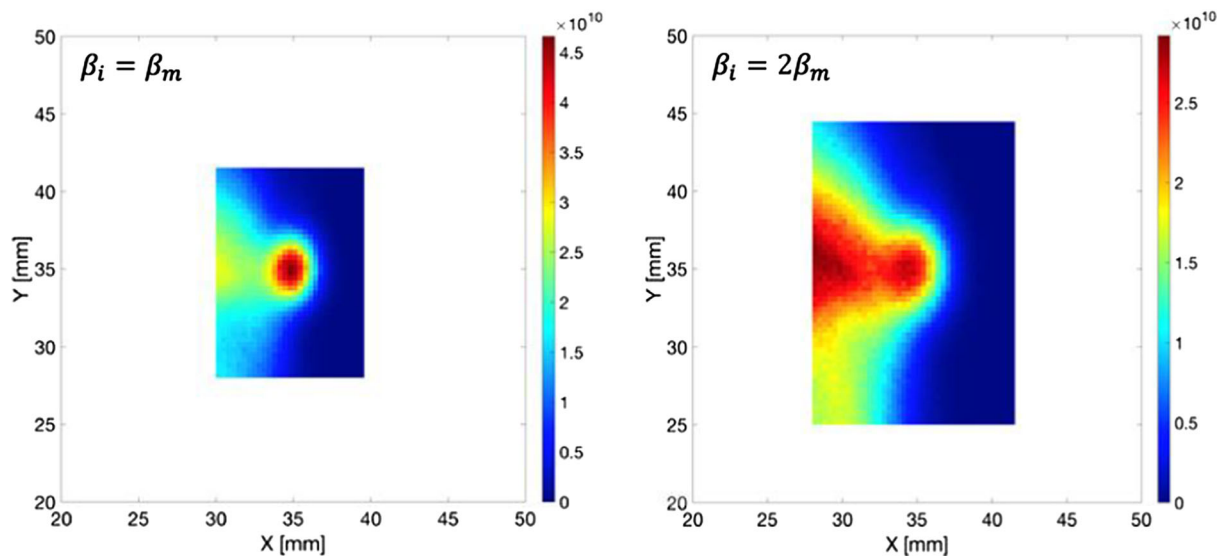
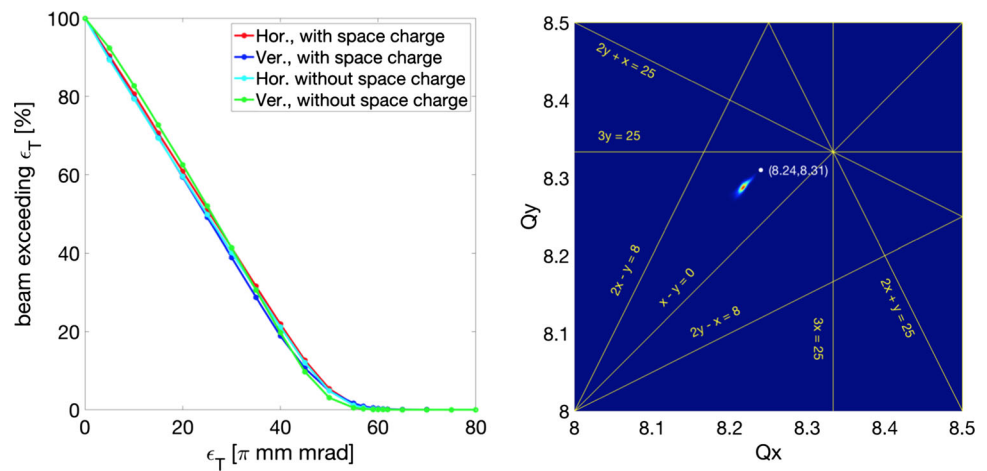
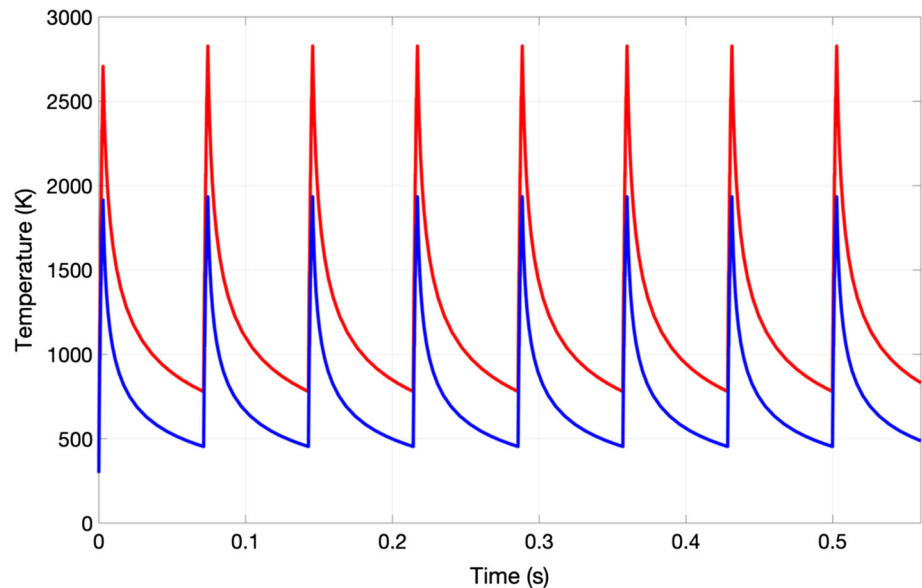

Fig. 50 Particle density distribution in the stripper foil using matched injection (left) and mismatched injection (right)

Fig. 51 Peak foil temperature as a function of time following several injected pulses. With mismatched injection and four sequential stripper foils, the peak temperature stays below 2000 K



been identified in this study. In addition, a detailed study of the placing of these sequential stripper foils, so that the blackbody radiation and/or the convoy electron emitted by the first one is not absorbed by the second, etc., will be required.

Figure 51 shows the full result of the injection optimisation, from a careful choice of painting scheme, to mismatched injection and having several thin foils placed after each other. The steady-state peak temperature is reached within a couple of pulses and stays around 1900 K, almost 100 K below the target value of 2000 K at which temperature the sublimation rate of carbon becomes unreasonably high [145].

The conclusion of the painting optimisation study is that 60π mm mrad is the minimum emittance that can be tolerated with foil stripping. By carefully setting up the injection painting, choosing the adequate mismatch parameter, and using sequential thin stripper foils instead of a single thicker foil, the steady-state peak temperature in the foil can be kept below 2000 K.

If, at a later stage, laser stripping can be employed in the ESS/STB accumulator ring, the situation changes. Laser stripping requires a different optical setup, where the H^- beam is squeezed in one dimension to create sufficient overlap with the laser beam [140]. In this case, the circulating proton beam is not a threat to the stripping procedure, and a smaller emittance is desirable, since it directly affects the required aperture, and, in turn, the cost of vacuum chambers and magnets.

To this end, the painting process was further modified to generate a beam with successively smaller emittance. At 40π mm mrad in both planes, the tune shift is of the order of 0.1, and negligible halo formation is observed. Even if the beam is painted to an even smaller phase-space area, the final vertical emittance does not decrease further; it instead remains near 40π mm mrad, while the horizontal emittance can reach 25π mm mrad. Halo formation is observed in this case. Although the painting process can be further optimised for smaller

emittance, it may be the case that space charge forces set a lower limit on the achievable emittance to 40π mm mrad.

5.3 Longitudinal dynamics and radiofrequency cavities

Single-turn extraction requires a beam-free gap of at least 100 ns. Injecting a coasting beam and adiabatically forming such an extraction gap within the ring has proven unfeasible, due to the fact that both the momentum spread and the phase slip factor are small, which makes the beam quite stiff. Such a process would then take thousands of turns [150] rendering it incompatible with the 100 μ s batch-to-batch distance. Instead, a 10% beam gap (i.e., 133 ns) is formed by chopping in the early stages of the linac (see Sect. 4.2) at a frequency corresponding to the revolution frequency in the ring. While the beam is accumulated in the ring, this gap must not shrink below 100 ns—something that can only be guaranteed by the use of RF cavities. These RF cavities will be accommodated in the last straight section in the ring, see Fig. 40.

Conventionally, dual-harmonic cavities are used for this kind of application [135], since they offer a large energy acceptance and effective beam-gap preservation. The cavity voltage is specified to guarantee a clean extraction gap while limiting the induced energy spread.

As an alternative, barrier RF systems [151] have become increasingly popular for bunch manipulations in rings and synchrotrons. The barrier RF system utilises a waveform which leaves the centre of the beam unaffected. Only the head and the tail of the bunch are forced back towards the core as the beam traverses the cavity. Figure 52 shows an example of the RF voltage waveforms in the two cases.

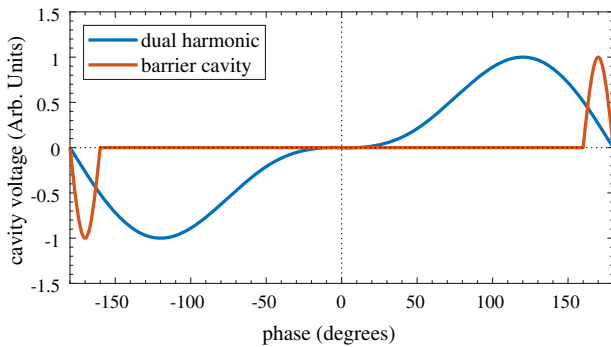

Fig. 52 RF waveforms of a dual-harmonic cavity and a barrier RF cavity with a single sinusoidal pulse with a frequency 9 times the first harmonic, i.e., the revolution frequency

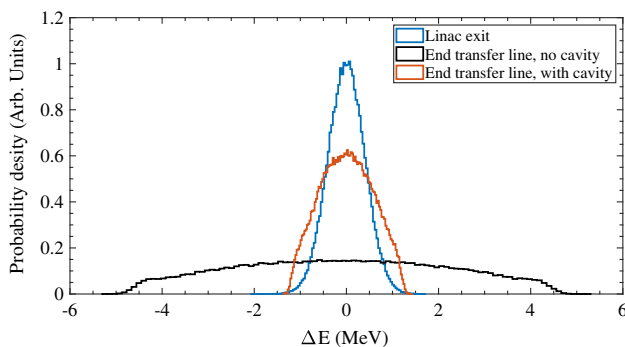

Fig. 53 The beam energy distribution before accumulation

Three cavities of 1 m length each have been included in the ring lattice for simulation purposes, and the two different types of RF cavities described above have been studied through multi-particle simulations using PyORBIT [143] and external PTC libraries [144]. Two separate initial conditions have been considered. The first is when the beam energy spread is controlled in the linac-to-ring transfer line, so that the energy spread of the incoming beam is similar to that at the end of the linac. This option requires additional RF cavities at the end of the transfer line, as described in Sect. 4.8. The second situation is when the energy spread is allowed to grow along the transfer line, due to space charge. The beam energy profile at the end of the transfer line is shown in Fig. 53 for these two cases, together with the energy profile at the end of the linac.

The longitudinal particle distribution at the end of injection is shown in Fig. 54. When the incoming energy spread is large (i.e., when there are no cavities in the transfer line), a voltage of at least 20 kV is needed to maintain the gap with a barrier RF system. When the incoming energy spread is controlled through PIMS cavities in the transfer line, 10 kV is enough to preserve the gap. Note that only the head and tail of the bunch are affected by the cavity, so that the induced energy spread is small.

Having a low spread in beam energy gives the advantage of a small chromatic tune spread, since the chromatic tune shift is directly proportional to the energy deviation of a particle. If the chromatic tune spread is small enough, correcting the natural chromaticity in the ring with the use of sextupole magnets may be unnecessary. This, in turn, means that the dynamic aperture, which is generally reduced by the use of sextupole magnets, remains unaffected.

Conversely, having a low energy spread may prove problematic because of the risk of longitudinal microwave instabilities. A way of estimating this risk is through the Keil–Schnell stability criterion [152] with which it is possible to calculate the longitudinal impedance threshold for a set of given parameters. It reads [153, 154]

$$\left| \frac{Z_{||}}{n} \right| \leq F \frac{\beta^2 E |\eta|}{q \bar{I}} \left(\frac{\Delta p}{p} \right)^2, \quad (5.1)$$

where F is the form factor, determined by the longitudinal energy distribution, E is the total beam energy, η is the phase slip factor, \bar{I} is the average beam current in the ring, and $\Delta p/p$ is the momentum spread. For the current design, the incoming energy spread would be about 0.2%, at minimum. With $|\eta| = 0.04$, $\bar{I} = 27$ A (at extraction) and $F = 1$, the longitudinal impedance threshold is $|Z_{||}| = 21 \Omega$ for a momentum spread of 0.2%, and 48Ω if the momentum spread is 0.3%. Above these values, the beam may become unstable. The extraction kicker magnets are expected to be the primary impedance contributor, and it is crucial that the impedance of the ring is estimated in the technical phase of the project, along with its resulting effects.

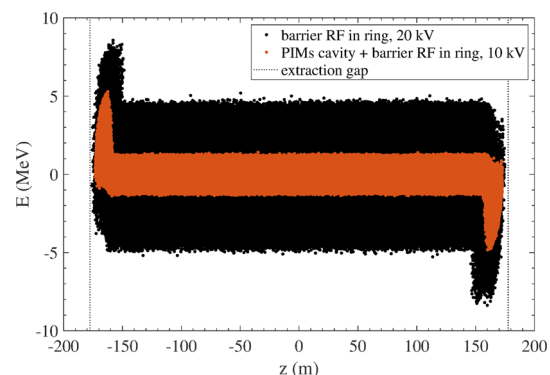

Fig. 54 The longitudinal particle distribution at the end of injection. If the incoming energy spread is large, i.e., the case of having no cavities in the transfer line (see Fig. 53), it takes a barrier RF cavity with a voltage of 20 kV to preserve the extraction gap, the border of which is marked with the vertical dotted lines. With a reduced incoming spread, 5–10 kV are enough

5.4 Collimation

In the operation of a high-intensity proton accumulator such as this, it is of paramount importance to minimise uncontrolled beam loss to reduce component activation and to make hands-on maintenance possible. This is done by designing a collimation system that will be used for *controlled* beam loss. In other words, the collimation system gets rid of beam particles that before they can damage sensitive equipment elsewhere in the ring.

A two-stage collimation system has been designed for the ESS ν SB accumulator. It consists of a thin scraper to scatter halo particles, followed by a set of secondary collimators to absorb those scattered particles. Phase advances between scraper and secondary collimators, together with the type, the material, the thickness of collimators, and the relationship with the physical acceptance, have been studied in detail and numerical simulations have been performed to evaluate the performance of the collimation system.

Given that 5 MW of average beam power would be stored in the ring, the total fractional uncontrolled beam loss in the ring must be less than 10^{-4} , for which a collimation system with a collimation efficiency beyond 90% is required, according to experience from similar accelerators, e.g., SNS [155] and J-PARC [156].

5.4.1 Two-stage collimation system

The two-stage collimation system chosen for the ESS ν SB accumulator includes a thin scraper, which is the primary collimator that increases the scattering angle of the beam halo particles. This is followed by four thick collimators, two in the horizontal plane and two in the vertical plane; these are the secondary collimators which absorb the scattered beam-halo particles. The main advantage compared to the traditional single-stage collimation system is an increase in the impact parameter of particles hitting the front of the secondary collimators. This effect can dramatically improve the collimation efficiency, which is defined as the ratio of particles lost on the collimators to the total particle loss in the ring.

The straight section following the injection section will accommodate the collimation system, see Fig. 40. To leave enough room for downstream placement of secondary collimators, the primary collimator is located before the centre of the straight section, where $\beta_x = \beta_y$. Figure 55 shows the lattice function for one lattice super-period and the location of the primary collimator.

The optimal phase advance between the primary and the secondary collimator, for maximum interception efficiency, can be calculated as [157]

$$\mu_{\text{opt}} = \arccos\left(\frac{n_{\text{prim}}}{n_{\text{sec}}}\right), \quad (5.2)$$

where n_{prim} and n_{sec} are half apertures of primary and secondary collimators normalised to RMS beam size.

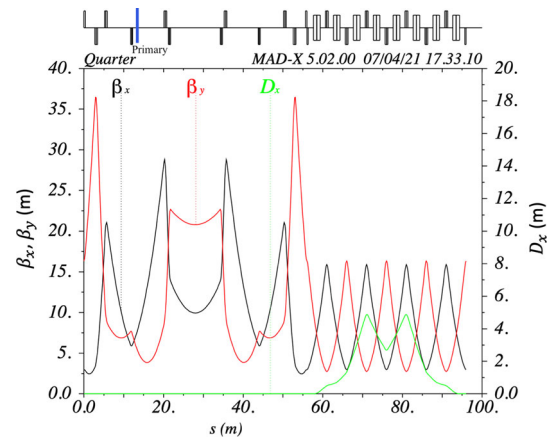

Fig. 55 Optical beta functions β_x and β_y and horizontal dispersion D_x in one lattice super-period. The blue line at the top marks the location of the primary collimator

Table 10 A list of the collimator elements and the phase advance, with respect to the primary collimator, at which they are located

| Collimator type | Name | Horizontal/vertical phase advance |
|---------------------------------|--------|-----------------------------------|
| Primary horizontal and vertical | Prim | $0^\circ/0^\circ$ |
| Secondary vertical 1 | Sec_V1 | $20^\circ/38^\circ$ |
| Secondary horizontal 1 | Sec_H1 | $40^\circ/96^\circ$ |
| Secondary vertical 2 | Sec_V2 | $90^\circ/121^\circ$ |
| Secondary horizontal 2 | Sec_H2 | $130^\circ/154^\circ$ |

For the ESS ν SB accumulator, considering the acceptance of primary and secondary collimators as 70π mm mrad and 120π mm mrad, respectively, we have $n_{\text{prim}} = 2.35$, $n_{\text{sec}} = 3.07$, and the optimal phase advance from Eq. (5.2) is approximately 40° . Thus, the secondary collimators are ideally located at 40° and its complementary location 140° . Considering the real lattice situation, the phase advances of the secondary collimators are listed in Table 10.

5.4.2 Material and thickness of primary collimator

The material choice of the primary collimator normally follows two rules: (1) small energy loss, and (2) large multi-Coulomb scattering angle. Figure 56 shows a comparison of RMS scattering angle along with energy loss for a 2.5 GeV proton beam interacting with a variety of materials. After also considering availability, heat

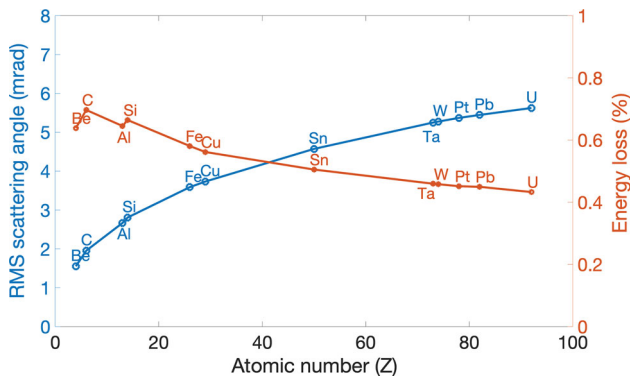

Fig. 56 RMS scattering angle and energy loss for 2.5 GeV protons interacting with different materials, each having a thickness of 10 g/cm^2

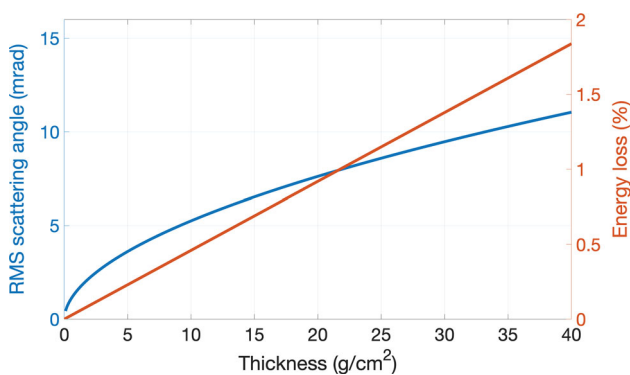

Fig. 57 RMS scattering angle and energy loss for 2.5 GeV protons interacting with different thicknesses of tantalum

tolerance, melting point, and thermal conductivity, tantalum, tungsten, and platinum have been identified as acceptable choices for the primary collimator.

The choice of thickness for the primary collimator is also a balance between scattering angle and energy loss in the proton beam. A thick scraper increases the probability of large-angle scattering, which may cause particle loss downstream before reaching the first secondary collimator. Figure 57 shows an example of the RMS scattering angle and energy loss for a 2.5 GeV proton beam interacting with tantalum collimators of different thicknesses. With a desired RMS scattering angle larger than, e.g., 4 mrad and energy loss less than roughly 1%, a thickness of $6\text{--}20 \text{ g/cm}^2$ is expected to be suitable.

5.4.3 Numerical simulations

Multi-particle simulations have been performed with the PyORBIT code [143] to evaluate the performance of the collimation system.

The collimation system only affects the beam halo particles; thus, to simplify the simulation process, initial particles are given a larger amplitude than the primary collimator aperture, starting at the front of the primary collimator. This means that all simulated particles hit

the primary collimator first. The initial particle distribution is an “L” type in real space, with a typical width of $10 \mu\text{m}$ and a uniform distribution, which matches the shape of the primary collimator. Space charge effects are not included in the simulation.

Tantalum with 10 g/cm^2 thickness is chosen for the primary collimator and tungsten with 1.5 m length for the secondary collimators. To compare the particle loss rate for different collimator types, three configurations have been studied:

1. All collimators of two-sided type
2. The first collimator of rectangular type; the others of two-sided type
3. All collimators of rectangular type.

Figure 58 shows the particle loss rate in the collimation section for the different configurations. For Option 1, the major particle loss in the collimation section but not in the absorber blocks appears just after the first secondary collimator. Changing the first secondary collimator to a rectangular type (Option 2) reduces the beam loss after the first secondary collimator from around 7% to less than 1%. For Option 3, beam loss after the other secondary collimators can also be reduced. Figure 59 shows the beam loss map for the full ring using Option 3. Here, the collimation efficiency reaches 97%, which is 2% higher than Option 2 and 12% higher than Option 1.

Studies of the relationship between collimation efficiency, ring acceptance, and primary collimator thickness have also been performed. Figure 60 shows the relationship between collimation efficiency and ring acceptance. The collimation efficiency increases with the ring acceptance and comes to a quasi-flat top when the acceptance reaches approximately $200\pi \text{ mm mrad}$. Figure 61 shows collimation efficiency and power loss before reaching the secondary collimators as a function of primary-collimator thickness. The collimation efficiency rises to a quasi-flat top when the thickness of primary collimation reaches roughly 6 g/cm^2 , while power loss continues increasing due to the large-angle scattering of the primary collimator.

In conclusion, a 97% collimation efficiency can be achieved using a two-stage collimation system where the primary collimator consists of an 10 g/cm^2 thick, L-shaped scraper of tantalum, and the secondary collimator consists of four tungsten absorber blocks, 1.5 m long each. The primary collimator acceptance is $70\pi \text{ mm mrad}$, the secondary collimator acceptance $120\pi \text{ mm mrad}$, and the machine acceptance is $200\pi \text{ mm mrad}$. Position acceptance mechanisms in the horizontal and vertical planes are foreseen for the collimator elements.

5.5 Single-turn extraction

Once the accumulator ring has been filled, the now-compressed beam pulse is transferred to the ring-to-target (R2T) transfer line through fast, single-turn

Fig. 58 Particle loss rate in collimation sections with different collimator types

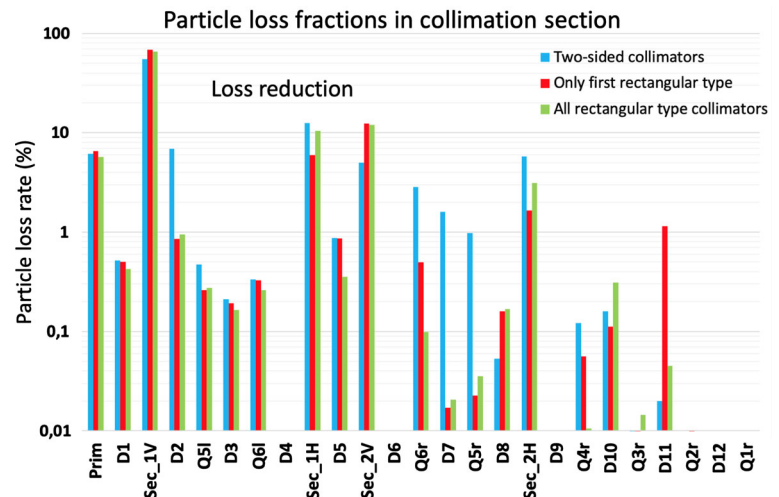

Fig. 59 Beam-loss map for the accumulator ring for Option 3 (all rectangular-type collimators)

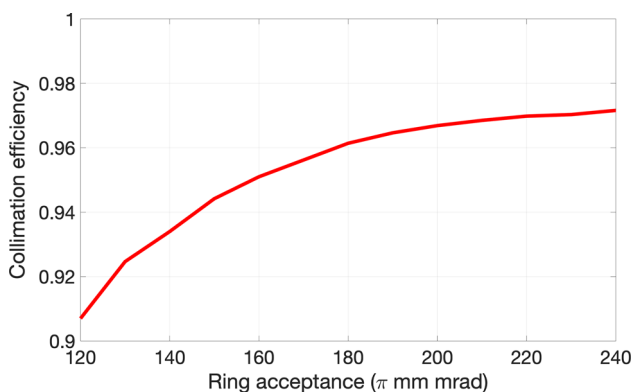
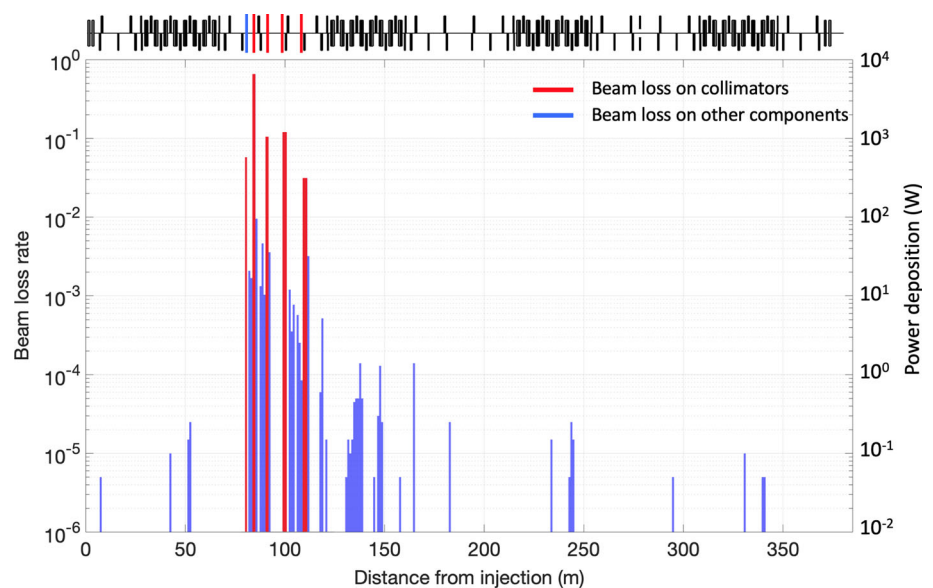

Fig. 60 Relationship between collimation efficiency and ring acceptance

extraction. The pulse at this point is $1.2\mu\text{s}$ long, in compliance with the target and horn requirements, and carries an energy of nearly 90 kJ.

The extraction system is located in the straight section on the opposite side of the ring from the injection region (at the bottom in Fig. 40). The extraction system, illustrated in Fig. 62 consists of four sets of fast kicker magnets, located around the central quadrupole pair in the straight section extraction, and a septum magnet. Each kicker provides a small kick in the vertical direction, so that when the beam arrives at the septum magnet it encounters a horizontally deflecting field (see Fig. 63). Such a scheme was successfully implemented in the accumulator ring at SNS to extract the 1.3 GeV proton beam with 24 kJ per pulse [135]. The scheme suits the ESS ν SB well, since the beam, when arriving at the target, must be directed 2.29° downwards in order for the neutrino super-beam to point towards the far detector. Therefore, there is no need for cancelling the vertical angle provided by the kicker magnets, and there is no need of having a tilted septum magnet, which is the case in the SNS accumulator ring.

For simplicity, a horizontal deflection angle of 16.8° is used, matching that of the SNS septum magnet. A

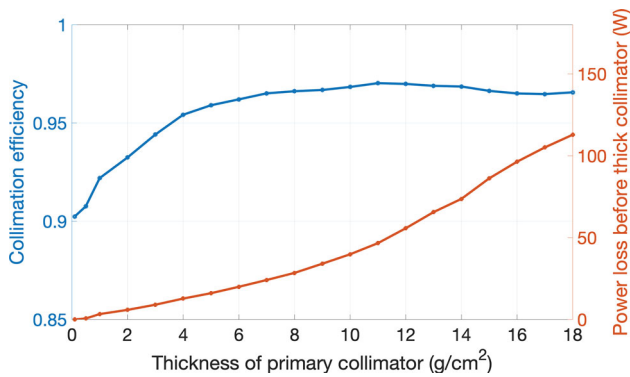

Fig. 61 Collimation efficiency and the power loss before reaching secondary collimators as a function of the primary-collimator thickness

3 m-long magnet at 1.0 T gives a beam separation of approximately 50 cm at the exit. This means that the septum magnet can be placed at a minimal distance to the subsequent quadrupoles, thus maximising the available space in the straight section for placing the kickers. A large distance between kicker and septum magnet means that the kick provided can be smaller, which facilitates the kicker magnet design in terms of impedance, aperture, and ramping speed.

The total vertical deflection θ_y is determined from the desired vertical position y of the closed orbit at the entrance of the septum, through

$$\theta_y = \frac{y}{\sqrt{\beta_{y,k}\beta_{y,s}} \sin \mu_y}, \quad (5.3)$$

where $\beta_{y,k}$ and $\beta_{y,s}$ are the vertical beta functions at the location of the kicker and septum, respectively, and μ_y is the phase-advance between the two points. To minimise the kicker deflection angle, the phase advance between the kicker and the septum should be close to $(2n + 1)\pi/2$, where n is an integer. In addition, the septum should be placed as far away from the kicker as possible. Furthermore, to reduce the individual kicker strength, and minimise the impact of an element failure, a larger number of shorter kickers is considered.

The vertical distance from the closed orbit to the extracted beam is calculated from

$$y_{\text{extr}} = \sigma_0 + \sigma_{\text{extr}} + 2 \cdot y_m + a, \quad (5.4)$$

Fig. 62 Schematic of the extraction system

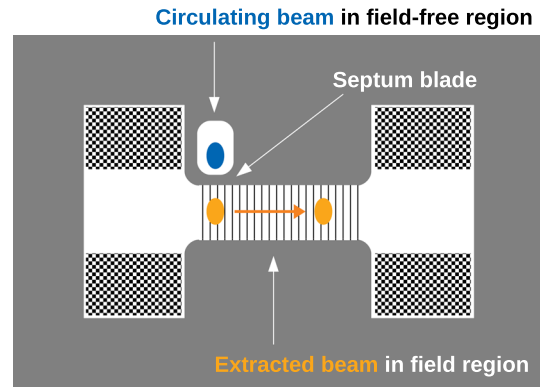
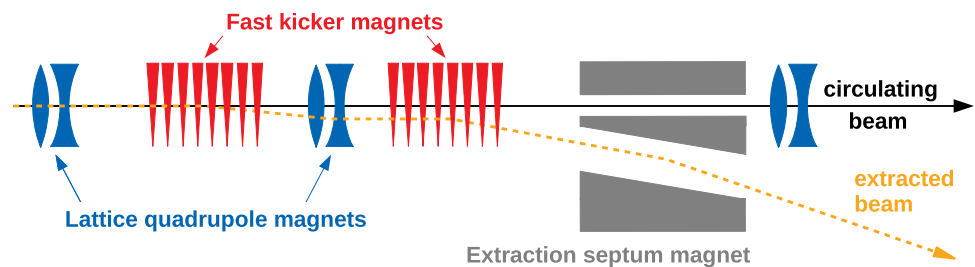

Fig. 63 Schematic view of the Lambertson septum magnet [158]: The beam encounters no magnetic field while injection is ongoing. Once the injection is complete, the kicker magnets are powered and steer the beam towards the other side of the septum blade, where the magnetic dipole field deflects the beam horizontally

with σ_0 and σ_{extr} being the full beam width of the circulating and extracted beam, respectively, at the entrance of the septum, estimated from the optical functions

$$\sigma_{0,\text{extr}} = \sqrt{\beta_s J_s} + \delta \cdot \Delta_y, \quad (5.5)$$

where β_s is the value of the optical beta function at the entrance of the septum magnet and J_s is the septum acceptance of the circulating and extracted beams. For a septum-blade width of $a = 10$ mm, and an aperture margin of $y_m = 10$ mm, we obtain a value $y_{\text{extr}} = -161.0$ mm.

In the proposed configuration, 16 kickers, in groups of four, are placed around the central quadrupole doublet in the extraction straight section. Each of the 16 kickers has a length of 0.3 m. In order to simplify their design, each element in a given group has the same aperture and strength. Since the aperture of the kickers is expected to increase towards the extraction point (to accommodate the beam deflection) their strength is scaled accordingly. Based on these conditions, using MAD-X [159], the strength of the kickers was matched to the desired y_{extr} -coordinate for the extracted beam (at the entrance of the septum) as defined above.

The apertures of all the elements in the extraction section were calculated to enclose the full beam envelope, plus a 1 cm contingency margin. This is to account for possible variations of kicker fields during extraction

Table 11 Kicker design parameters. The total deflection angle is -21.9 mrad

| Kicker no. | Unit | 1–4 | 5–8 | 9–12 | 13–16 |
|---------------------|------|-------------|-------------|--------------|--------------|
| Horizontal aperture | mm | ± 65 | ± 76 | ± 58 | ± 55 |
| Vertical aperture | mm | $[-43, 38]$ | $[-68, 45]$ | $[-153, 73]$ | $[-174, 72]$ |
| Length | m | 0.3 | 0.3 | 0.3 | 0.3 |
| Kick angle | mrad | -1.54 | -1.39 | -1.34 | -1.20 |
| Field strength | mT | -57 | -51 | -49 | -44 |

or single-element failures. Table 11 includes the apertures of the extraction kickers, as well as designated kick angles and field strengths. The beam envelopes of the circulating and the extracted beam are shown in Fig. 64. The 16 kickers are shown in groups of 4 in different shades of green; the Lambertson septum is illustrated in magenta; and the lattice quadrupoles are shown in brown. A 180π mm mrad beam acceptance has been used in this calculation—a value that has been explicitly chosen to be larger than the acceptance of the secondary collimators, which define the maximum beam envelope—to have a safety margin in the design.

A septum blade thickness of 1 cm is assumed to be sufficient for ensuring that no field penetrates into the field-free opening. The circulating beam requires an

aperture in the field-free region of about 120 mm in the horizontal plane and 148 mm in the vertical plane. The extracted beam will require a similar vertical aperture, but more than half a meter in the horizontal plane, where the 16.8° deflection takes place.

5.5.1 Extraction kickers

As described in Sect. 5.3, the kicker must be able to deflect the entire circulating beam in a single turn. This means that the ramping of the magnetic field in the kicker magnets must be done within the duration of the beam-free extraction gap (100 ns). To this end, a kicker-field rise-time is defined as the time it takes for the kicker to go from 2 to 98% of the nominal field strength,

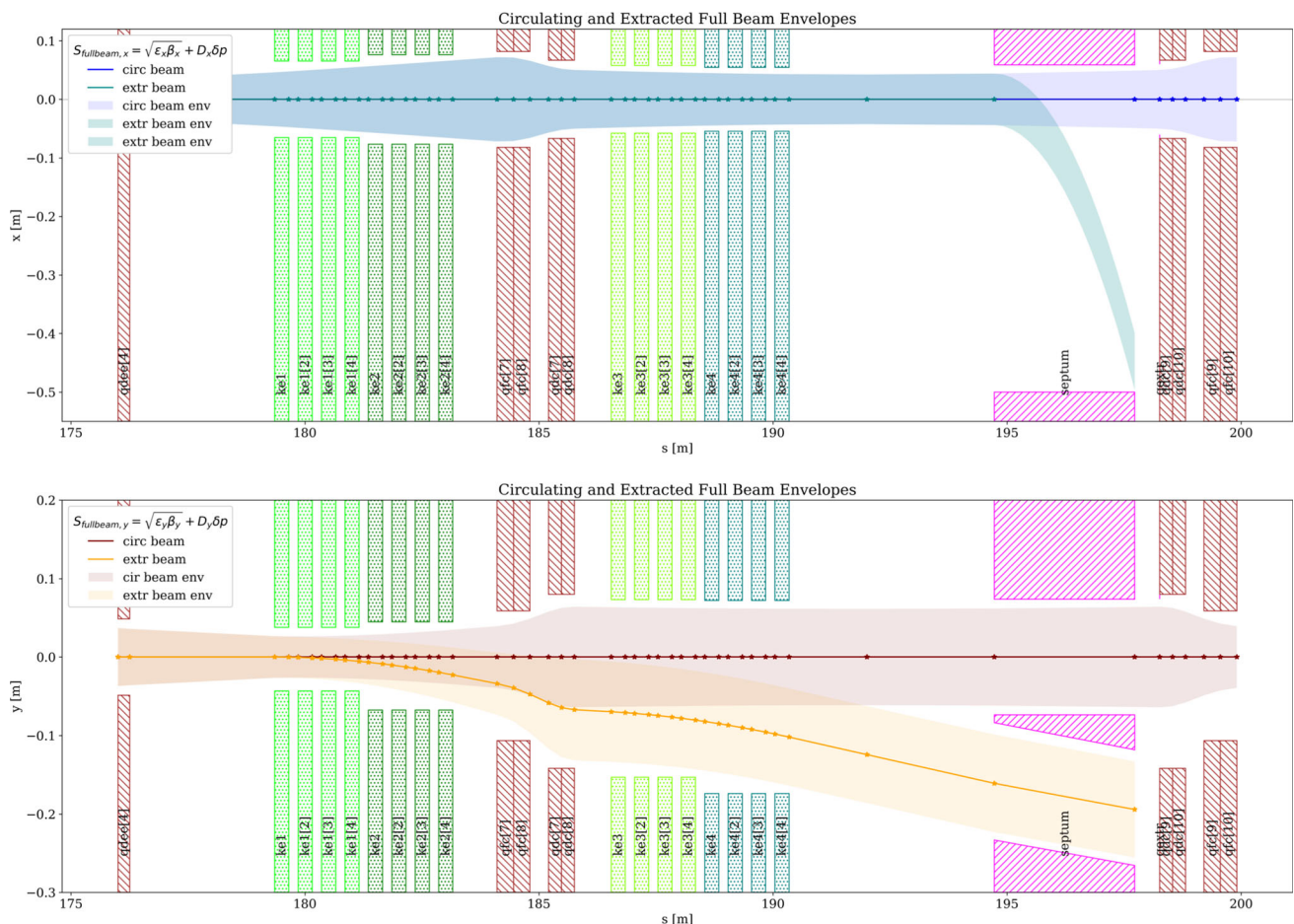

Fig. 64 Beam envelopes in the extraction region

as depicted in Fig. 65. There may be remaining ripple in the pulse, but it should remain below $\pm 2\%$ of the nominal field strength. The fall time of the kicker pulse is defined by the interval between the extraction of a pulse and the start of injection for the next pulse (i.e., a maximum of $100\ \mu\text{s}$). The pulse duration should be around $1.5\ \mu\text{s}$.

The specifications described above will serve as input to an engineering study for kicker-magnet optimisation and construction. However, the required parameters are comparable to those of kickers already constructed for the SNS accumulator [160] and the CERN Proton Synchrotron Booster extraction region [161]. Development of the ESS ν SB extraction kickers will also include the pulse-forming network needed for powering the magnets. Since the time between pulses is short, it may be necessary to use two power supplies per magnet.

5.5.2 Failure scenarios

Two different failure scenarios have been studied: (a) a $\pm 2\%$ variation in the kicker field, and (b) the failure of a single kicker element in the 16-kicker assembly.

The first case simulates a possible uncorrected ripple in the kicker field strength as explained above until it is stabilised to the nominal value. To take a conservative estimate, the error is assigned in all 16 kickers (which in reality can be compensated automatically among the four power supplies). Simulations indicate that the chosen apertures are sufficient to provide clearance and avoid losses even in this pessimistic case.

The second case was simulated in MAD-X by setting the field strength to zero for one kicker at a time. Also in this case, the chosen apertures provide sufficient margin for the beam to pass without losses. For both cases, the resulting trajectory variations and resulting losses in the beam transfer line up to the target have not been studied.

5.6 Generation of short neutron pulses

The ESS ν SB accumulator ring could, in principle, serve an important purpose also for the neutron community. The ESS facility itself provides long neutron pulses to the users, but some users wish for high-intensity short pulses of epithermal neutrons, i.e., neutrons in the energy range $0.025\text{--}0.4\ \text{eV}$. Considering the typical moderating time of about $100\ \mu\text{s}$ [162] for these neutrons, there is no great advantage of using the compressed $1.2\ \mu\text{s}$ pulse to generate the neutrons, since this would require a specialised target to handle such a pulse [163]. As an alternative, a compressed pulse at lower intensity could be used, but at the cost of a subsequently reduced neutron flux. The other alternative is to use the ESS ν SB accumulator to produce a proton pulse of $50\text{--}100\ \mu\text{s}$ through slow extraction from the ring. In this way, the delivered neutron pulse duration would be of the same order, but the instantaneous power delivered to the neutron target, and thus the levels of induced mechanical stress, is limited. Thus, the

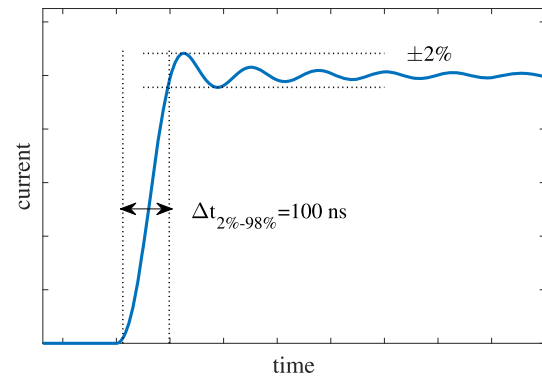

Fig. 65 Illustration of the extraction kicker ramping

ESS ν SB infrastructure could also be highly impactful for the neutron user community, as a complement to the long pulses of ESS [162, 164].

The most promising scenario for the ESS ν SB accumulator is the use of slow resonant extraction at a half-integer or integer resonance. The more commonly used third-order resonance, employed at the J-PARC Main Ring [165], the SPS at CERN [166], and at GSI [167] takes place over several seconds (on the order of 1000 turns or more), and would be too slow to extract the beam in $100\ \mu\text{s}$. An extraction time of $50\ \mu\text{s}$ corresponds to about 38 turns in the accumulator ring, since the revolution time is about $1.3\ \mu\text{s}$. Resonant extraction with as few as 40 turns has been demonstrated at SPS using integer resonance [168, 169], which indicates that this should be a feasible approach.

Resonant extraction will be designed with a dedicated electrostatic septum, using an identical Lambertson septum as that used in fast extraction. To minimise losses, it is also important to, for example, keep the so-called step size at the extraction sufficiently large. Moreover, there are a number of special techniques to reduce losses for resonant extraction, such as dynamic bump, bent-crystal diffusers, and carbon wires [169]. J-PARC has reached impressive extraction efficiencies of 99.5% with careful optimisation employing a dynamic bump [170]. More realistic loss levels for the ESS ν SB accumulator ring are estimated to be approximately 5–10%.

As slow, resonant, extraction is inherently lossy, the losses cannot be eliminated entirely if resonant extraction is to be employed for neutron production. Mitigation measures should include careful beam optics design, electrostatic septum design, and careful optimisation at beam operation. Most of the unavoidable losses will happen on the septum at the point of extraction. This will have the undesired effect of activation, which limits the feasibility of handling in terms of repair and preventive maintenance. Remote handling, including robotics, could be introduced to reduce the dose levels to personnel. Ultimately, the only way to limit the average power to an acceptable level is by reducing the duty cycle for resonant extraction. If, for example, every tenth pulse is extracted for short pulse neutron

production, this yields an average loss of 50 kW, at 90% extraction efficiency. Further analysis of the activation levels and shielding requirements are needed to determine the acceptable duty cycle for neutron production.

The moderation of the neutrons produced by the medium-duration proton pulse will have the effect that any variation in the proton intensity during the pulse is smeared. Thus, the extraction spill quality, which is usually an important parameter for slow extraction, is of less importance in this case. This gives more degrees of freedom in terms of the excitation of the extraction, and therefore more possibilities to reduce the beam loss during the spill.

Another approach that has been considered employs a target design which is capable of handling short high-power pulses on the order of 1 μ s, similarly to the case at SNS following the Proton Power Upgrade [171]. In such a scenario, the same fast-kicker extraction as for neutrino production, with the same low losses, could be used for the neutron production. This is an interesting alternative, which—with a specially adapted neutron moderator design—could give comparable neutron-flux levels, at about the same duty cycle; but this would require more research and development to ensure its technical feasibility.

5.7 Injection beam dump

Straight behind the ring injection, see Fig. 40, there will be a short beam line towards a beam dump, here referred to as the injection beam dump. The purpose of the beam dump is to safely dispose of incoming particles that are not fully stripped. A stripping efficiency of about 98% can be expected, which leaves an average beam power of 100 kW to be handled by the dump. The dump is designed to handle up to 10% of the average beam power, mostly coming from H^- ions which miss the stripping foil, or from foil defects, or from partially stripped H^0 . Radiation shielding is required on top of the beam dump for radiation safety, both at operation, and during service, to reduce the radiation levels to acceptable limits. Shielding towards the ground is required to prevent activation of soil and groundwater, primarily from tritium, which could potentially be transported through the groundwater.

In the conceptual design of the ESS ν SB injection dump, the design and experience of the SNS injection beam dump has been carefully studied. Comparing the parameters, SNS has an H^- beam of 1 GeV, and 1.44 mA average current. This gives a power of 1.44 MW, with the injection beam dump designed for losses up to 150 kW. In comparison, the beam parameters for ESS ν SB, with an upgrade to 2.5 GeV, and an average H^- beam current of 2 mA are set to reach 5 MW average power and a loss level of 10%, which corresponds to 500 kW. The design of the beam transport around the injection region will be conceptually similar to the SNS design, see Fig. 66. Further details on the SNS injection beam dump can be found in [172] and [173].

5.7.1 Energy deposition in the beam dump

The levels of heat deposition and activation have been simulated using the FLUKA code [175–177]. The model of the beam dump in FLUKA consists of a copper cylinder of 25 cm radius and 120 cm length, with an effective density set to 90% of nominal to model cooling water channels. In the simulation, the proton beam energy is 2.5 GeV, and the current is 0.2 mA corresponding to losses of 10%. The beam is assumed to be Gaussian, with size $\sigma_x, \sigma_y = 25$ mm, (59 mm FWHM) and an angular divergence of 1 mrad FWHM. In the simulations, no time structure of the pulses is considered.

The resulting energy deposition in the beam dump is shown in Fig. 67. Here, a 2D radial projection, integrated over the polar coordinate, is shown in (a); a one-dimensional projection, integrated over the radial and polar coordinates, is shown in (b). The maximum energy deposition is about 30 W/cm³ and occurs at $z \approx 9$ cm.

For comparison, the SNS beam dump has a radius of 15 cm and a length of 80 cm and is built up of copper disks which are stacked into a cylinder with the thickness adapted, so that each disk does not take a heat load exceeding 5 kW. Further details are available in [178]. Due to the higher energy at ESS ν SB, the dimensions have to be increased for the primary and secondary particles to be deposited in the dump. Because of this higher energy, the energy deposition will be spread out over a larger depth, which is an advantage compared to SNS in terms of local heating.

Different dimensions have been tested and it has been concluded that a 25 cm radius is required and a length of 120 cm would be sufficient. A larger radius gives more margin and less heating and activation to the outer shielding, which should be considered when optimising the overall structure.

5.7.2 Shielding calculations

In the present analysis of the shielding, the focus has been on the shielding atop the injection beam dump. Here, there is need for a service area—both for the beam window to the injection dump and for the injection dump itself.

The attenuation of the shielding can be calculated semi-empirically using the Moyer model [179, 180] or a similar approach. Such models are generally valid above 1 GeV; with, for example, a point loss in a target, and thick shielding (more than three mean free paths for inelastic nuclear interactions—in order for the nuclear cascade to develop and average over the energy loss from secondary particles.) Iron has been chosen as the main shielding material, since it performs well in terms of shielding high-energy neutrons. However, iron has fairly low attenuation of low-energy neutrons, which dominate the particle fluence after a few attenuation lengths. Therefore, a concrete layer has been added outside the iron shielding, since concrete has a high attenuation of low-energy neutrons. The effective density of

Fig. 66 SNS injection section, shown schematically, where F1 is the stripper foil; F2 is a second, thick stripper foil to fully strip H^- and H^0 to protons; IDSM is the Injection Dump Septum Magnet; and Q is a defocusing quadrupole. From: [174]

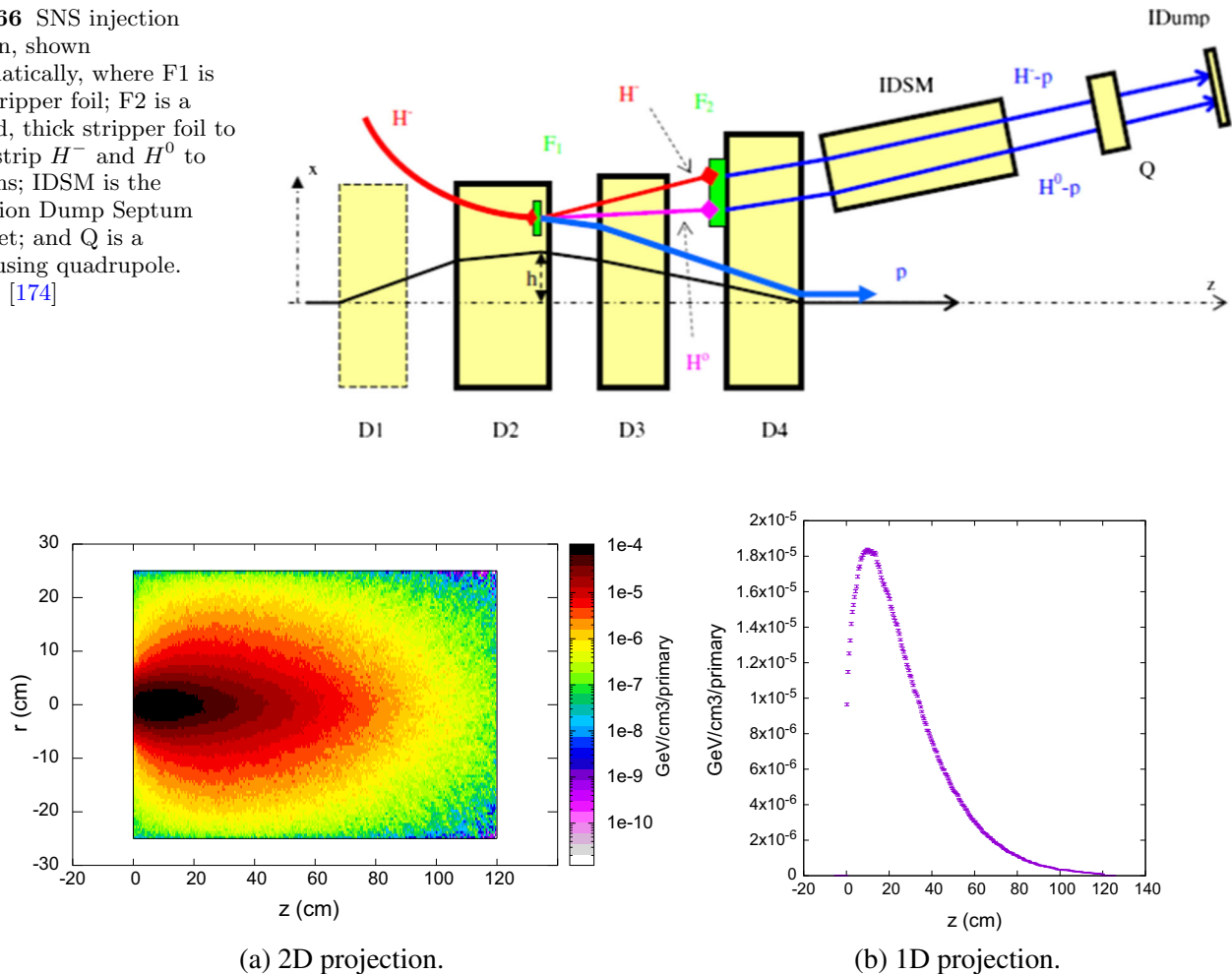

Fig. 67 Distribution of energy deposition in the copper beam dump

iron has been set to 95% to allow for water cooling to compensate for heating from deposited energy due to prompt radiation and activation. A model of the shielding is shown in Fig. 68, with the beam entering from the left.

For a point source, the dose-rate outside the shielding can be calculated from [179]

$$H = H_0 \frac{e^{-d/\lambda}}{R^2} \text{ Sv/h}, \quad (5.6)$$

where H_0 is the source term in Sv/m², d is the thickness of shielding, λ is the attenuation length (mean free path) for nuclear inelastic interactions, and R is the distance from the source.

The data for the attenuation lengths, λ , are taken from [181]. For iron, $\lambda = 132 \text{ g/cm}^2$, corresponding to $\lambda = 16.7 \text{ cm}$ at a nominal density of 7.87 g/cm^3 . Assuming a density of 95% to compensate for cooling channels, this gives $\lambda = 17.6 \text{ cm}$. Concrete has an attenuation coefficient of $\lambda = 43 \text{ cm}$ at a density of 2.3 g/cm^3 . The

attenuation varies with specific concrete composition but with these numbers a first estimate can be made.

The total attenuation factor in Eq. (5.6), $e^{-d/\lambda}/R^2$, for a shielding consisting of 3 m iron and 1 m concrete at 90°, and a distance 5 m from the source, then becomes 1.0×10^{-10} .

5.7.3 Source-term calculations

The source term, H_0 , has been calculated using FLUKA [175–177], again using a copper cylinder of radius 25 cm and 120 cm length as a target surrounded by vacuum, with a beam of 1.25×10^{15} particles per second (0.2 mA) consisting of 2.5 GeV protons; and again assuming a density of 90% of the nominal value to compensate for cooling water channels.

The proton beam matches the parameters used in the heat deposition calculations: Gaussian, with size $\sigma_x, \sigma_y = 25 \text{ mm}$, (59 mm FWHM), and an angular divergence of 1 mrad FWHM. The dose-rate distribution is shown in 2D, Fig. 69, integrated over the polar coordinate, and in 1D, integrated over the polar and the

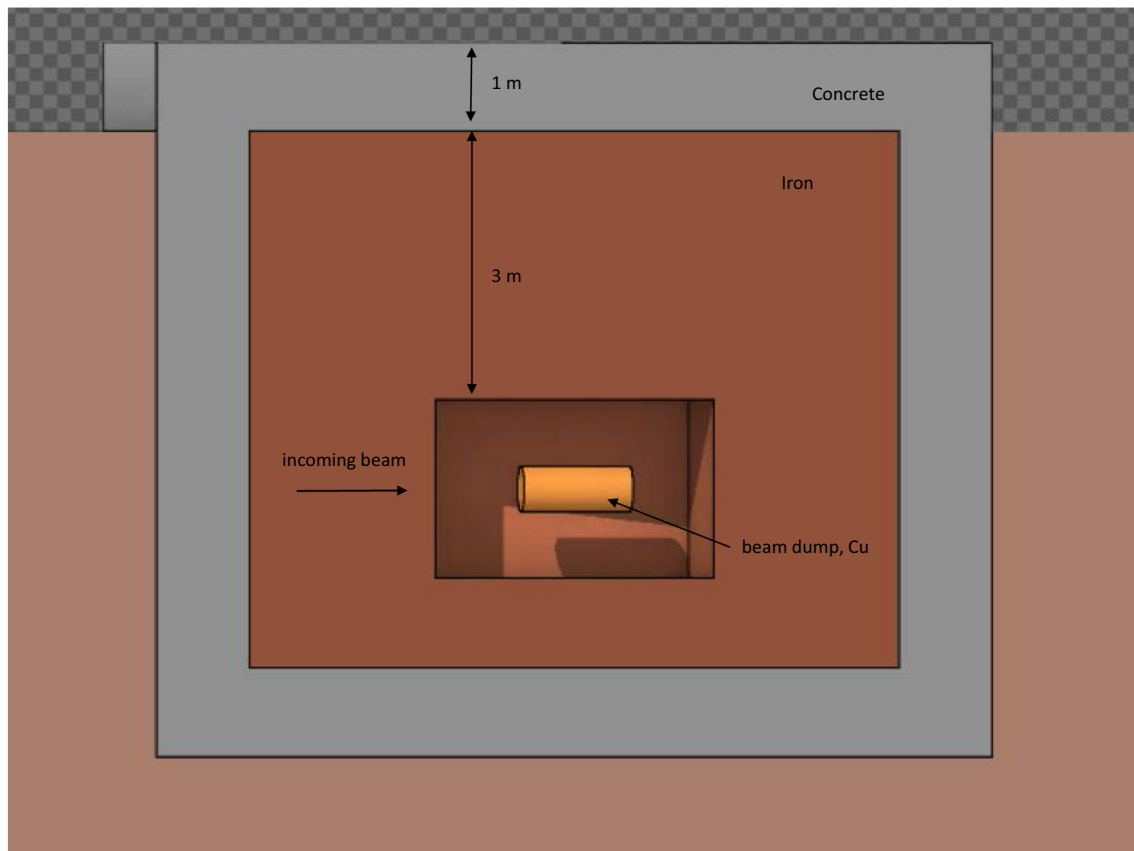

Fig. 68 Schematic layout of the injection beam dump with shielding

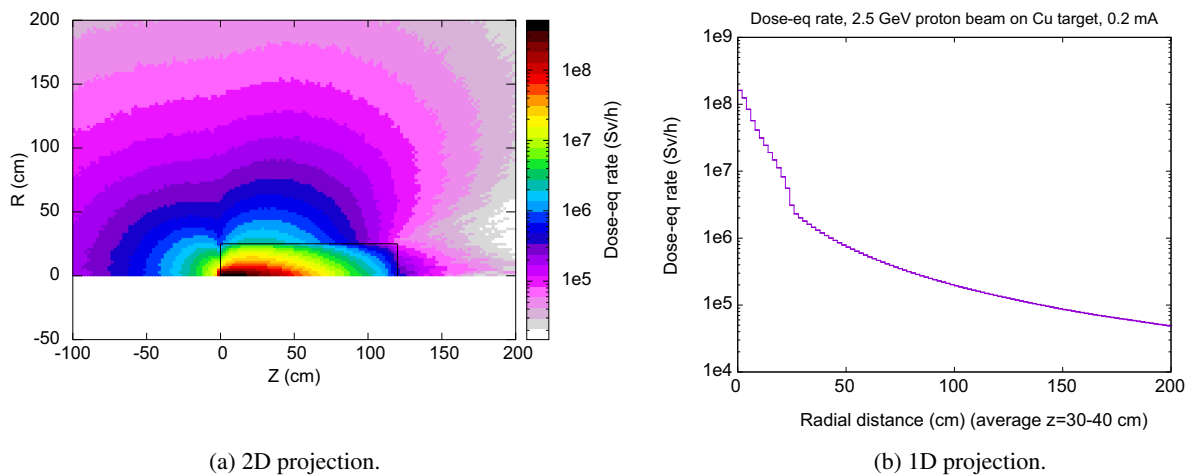

Fig. 69 Distribution of dose rate for source term calculations

radial coordinates, and averaged over $z = 30\text{--}40$ cm, where the dose rate has its highest values.

As can be seen from Fig. 69b, the calculated dose rate at 1 m radius is 1.9×10^5 Sv/h, which corresponds to a source term H_0 of 1.9×10^5 /Sv/h/m². This can be compared to semi-empirical source term calculations following Ref. [179], which gives 1.6×10^5 /Sv/h/m².

The dose rate outside the shielding at $R = 5$ m is then attenuated with a factor 1.0×10^{-10} according to

Eq. (5.6) giving a dose rate directly outside the shielding of $19 \mu\text{Sv/h}$. This dose rate would be acceptable for a radiation worker (corresponding to 6 mSv per year at 300 h occupancy), and depending on the classification of the area, and occupancy, one could possibly reduce the shielding to some extent.

The present calculation should be confirmed with FLUKA simulations or other another Monte Carlo

code; this should be complemented with activation calculations, and radiation levels at various cool-down times, i.e., elapsed time after beam shut-off. As mentioned above, the shielding towards the ground, and possible effects of tritium production will have to be studied.

5.7.4 Summary and outlook

The conceptual design of the injection beam dump consists of a water-cooled copper cylinder of 25 cm radius and 120 cm length, surrounded by 3 m of iron inner shielding and 1 m of concrete outer shielding. The power loss and prompt radiation levels have been calculated for a beam loss of 0.5 MW, 0.2 mA average beam, 10% beam loss. Under normal operation, a lower beam loss is expected—on the order of 2%. The power loss reaches 30 W/cm^3 at a depth of 9 cm, and the resulting dose rate directly atop the dump is $19 \mu\text{Sv/h}$, as calculated by performing source-term calculations with FLUKA along with semi-empirical calculations of the attenuation of the shielding.

The heating resulting from the power loss can be handled reasonably well by water cooling, but the detailed thermal and mechanical response has yet to be studied in detail, to make sure that the temperature in the beam dump is kept below 400°C to avoid softening of the copper. Such a study will include the actual pulse structure of the beam. One should also keep in mind corrosion problems for copper, owing to radiolysis of water; and possibly consider copper-alloys for mitigation. High neutron flux can also lead to material damage, such as swelling, creep, or embrittlement [182].

The injection beam dump has been designed to be able to handle up to 10% losses. A sustained loss level of 10% is not expected under long-term operation. However, as experience at SNS shows, it is important that the dump is designed with a sufficient margin to handle radiation levels and thermal stresses of up to 10% [183]. One of the problems experienced at SNS—which is an additional constraint for increasing the average beam power—is thermal stress in the concrete and consequent risk of cracking, which reduce the radiation-shielding effectiveness. Alternatives to consider for reducing the beam dump size are temperature monitoring and active cooling of the concrete.

Careful 3D simulations of beam transport are essential, particularly for minimising losses [184], and should be carried out as part of a technical-design phase of the project. However, we do not foresee this issue to be seriously prohibitive: it is more a matter of careful magnet design with full control of the 3D fields, including fringe fields.

A strategy to manage the convoy electrons must also be made. At 5 MW average beam power the convoy electrons carry about 5 kW. A water-cooled electron collector was designed at SNS [145]. A similar system could be envisaged for the ESS ν SB.

5.8 Transfer line from the ring to the beam switchyard

As the compressed pulses are extracted from the accumulator, they are transported through a beam line leading up to the switchyard that feeds the target station. The purpose of this beamline, called the ring-to-switchyard (R2S), is to bring the protons, with as little losses as possible, into correct alignment with the desired neutrino beam direction.

In the latest ESS ν SB layout [185, 186], a line drawn from the beam target through the decay tunnel makes an angle of 16.8° in the horizontal plane with the straight section of the accumulator containing the extraction. In addition, the target station should point at an angle of 2.29° vertically with respect to the horizon. These angles must be respected while designing the R2S beam line to ensure the particles produced by the target to follow their way up in the direction of the beam dump and on to the near and far detectors. From Ref. [185], the coordinates of the exit of the extraction septum magnet and those of the centre of the target station are found to be (101.9; -280.3 ; -12.5) m and (249.1; -127.4 ; -22.35) m, respectively, see Fig. 70. The distance between the target station and the accumulator is then estimated to be 212.40 m, with the depth of the target station at 22.35 m below the ground level (9.85 m below the extraction point at the exit of the septum). All of these values confirm the need for a transfer line with unfolding of the horizontal and vertical planes.

The protons will exit the extraction septum magnet at an angle of 16.80° and 1.14° in the horizontal and vertical planes, respectively, seen from the accumulator reference orbit. Having a transfer line pointed in the intended neutrino-beam direction will ease the subsequent design of the switchyard. This transfer line must be as short as possible to minimise the cost of the equipment comprising it. Figure 71 shows the first suggested layout of the beamline [185] together with the direction of the neutrino beam in the (x , y) plane (left) and the (x , z) plane (right).

5.8.1 Design of the R2S beamline

The particle distributions used in the design process of the R2S beam line are presented in Fig. 72. These distributions come from the anti-correlated painting process and contain 240500 macroparticles. Table 12 contains the main characteristics of the incoming beam.

The transfer line must contain both vertical and horizontal bends. To minimise the necessary magnetic field per magnet, several dipoles were used to bend the protons in steps. Simulations show that three vertical and eight horizontal bends, 2 m long each, are sufficient for constructing the transfer line. Table 13 presents the main characteristics of the dipole magnets.

Quadrupole doublets are then placed in between the dipole magnets for maintaining a small beam envelope and ensure a good transmission. The lattice layout with

Fig. 70 Overview drawing showing the location of the accumulator and the target station, connected by the R2S beam line [185]

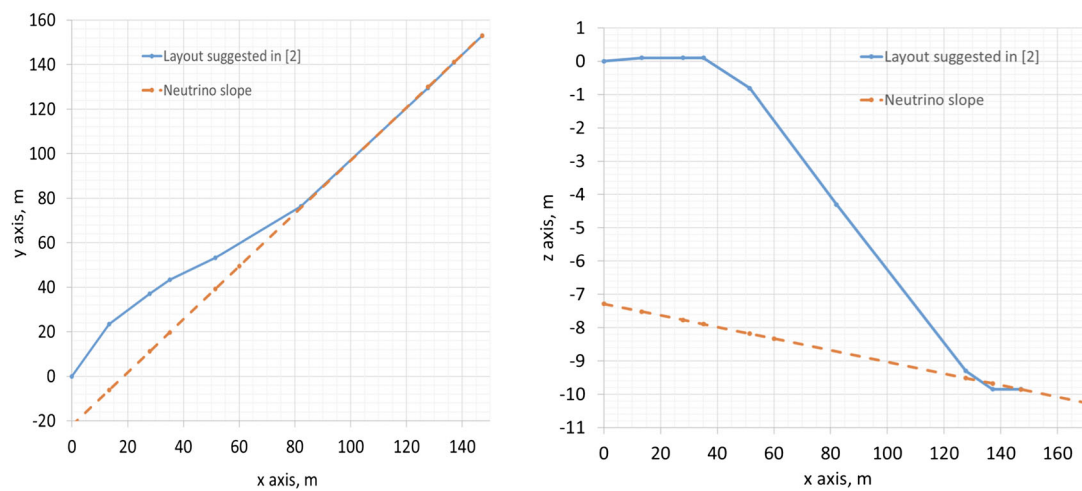
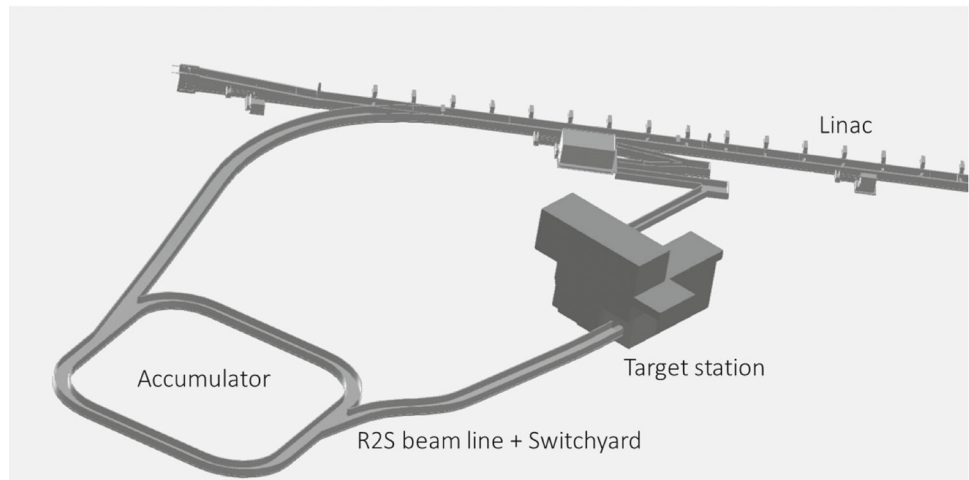

Fig. 71 Horizontal and vertical plots of the R2S from [185] and slopes of the neutrino direction. To simplify the simulations, the extraction of the beam at the exit of the septum has the coordinates x, y, z (0; 0; 0)

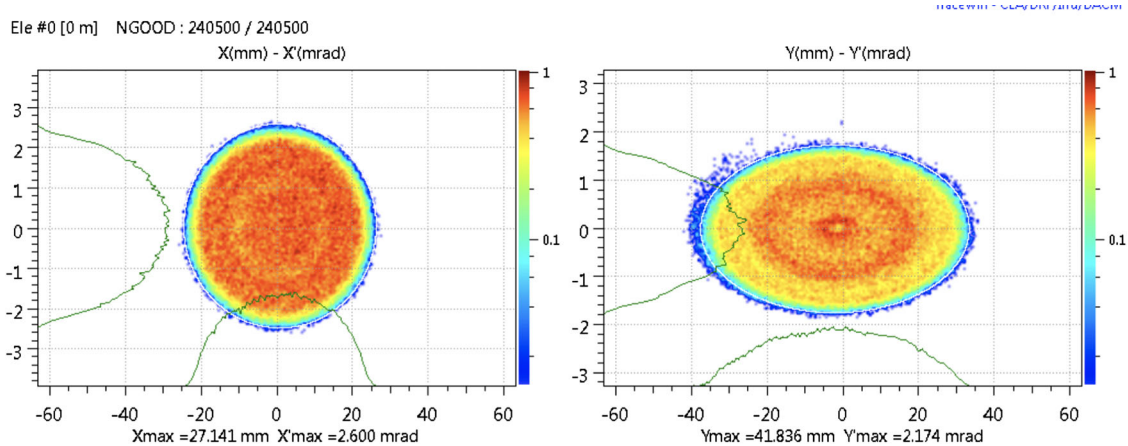

Fig. 72 Transverse phase space of the particles used in the design of the R2S transfer line (240500 macroparticles)

Table 12 Beam parameters of the input beam

| Parameter | Symbol | Value | Unit |
|---------------------------------|-------------------------|----------------|---------------|
| Kinetic energy | E | 2.5 | GeV |
| Relativistic momentum | p | 3.3 | GeV/c |
| Emittances (rms, normalised) | ϵ_x/ϵ_y | 27/26 | π mm mrad |
| Emittances (99.95%, normalised) | ϵ_x/ϵ_y | 244/234 | π mm mrad |
| Beam size (rms) | σ_x/σ_y | 11.3/15.8 | mm |
| Beam divergence (rms) | σ'_x/σ'_y | 1.1/0.77 | mrad |
| Twiss parameters | β_x/β_y | 10/20 | m |
| Twiss parameters | α_x/α_y | − 0.0005/0.003 | — |

Table 13 Main parameters of the dipoles composing the R2S

| Bending plane | Magnet length (m) | Max. bending angles (°) | Max. induced magnetic fields (mT) |
|---------------|-------------------|-------------------------|-----------------------------------|
| Horizontal | 2 | 7.2 | 690 |
| Vertical | 2 | 10 | 960 |

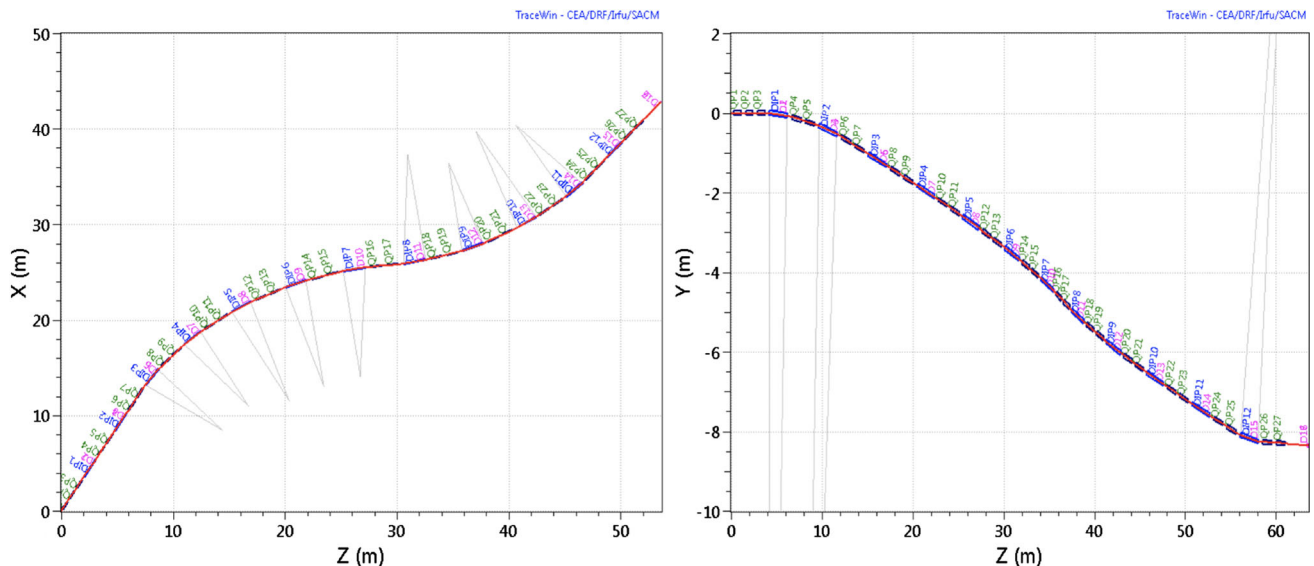
**Fig. 73** Horizontal (left) and vertical (right) synoptics of the R2S beam line

dipoles and quadrupoles is shown in Fig. 73, whereas Fig. 74 shows the geometric layout of the R2S compared to the original suggestion and the neutrino direction.

By adjusting the values of the different quadrupoles composing the beam line, a minimum beam size is achieved and maintained all along the transfer line as displayed in Fig. 75. In the final design the R2S measures 72 m in length and meets all the initial requirements.

5.9 Beam switchyard

Once the proton beam is aligned with the neutrino-beam direction by the R2S beamline, it will be distributed to the four targets by a beam switchyard

(BSY). The BSY will not only transport and distribute the protons onto the targets but also focus them to the desired shape and size centred on the target, ideally a circular beam with a radius not larger than 1.5 cm.

Figure 76 shows the layout of the target station. The distance between the centres of the targets is 3 m. The distance was later changed to 2.5 m, but since switchyard designs have been made for the distances 2 m and 3 m, there is no doubt that a good design can be made for values within this range, if the baseline changes.

In the baseline pulsing scheme, the linac is pulsed at 14 Hz. As a result the accumulator will deliver a set of compressed pulses or batches to the BSY at 14 Hz, but where the batch-to-batch frequency is 1.1 kHz. Each compressed pulse or batch has a 1.2 μ s duration and

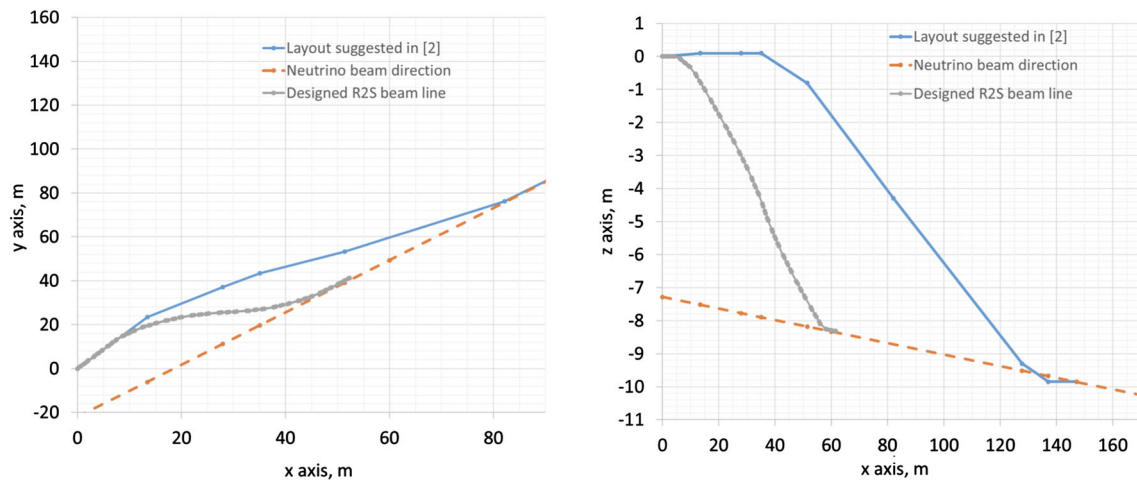

Fig. 74 Coincidence of the end of the R2S beam line, designed with TraceWin, and the neutrino beam direction in the horizontal (left) and vertical (right) planes

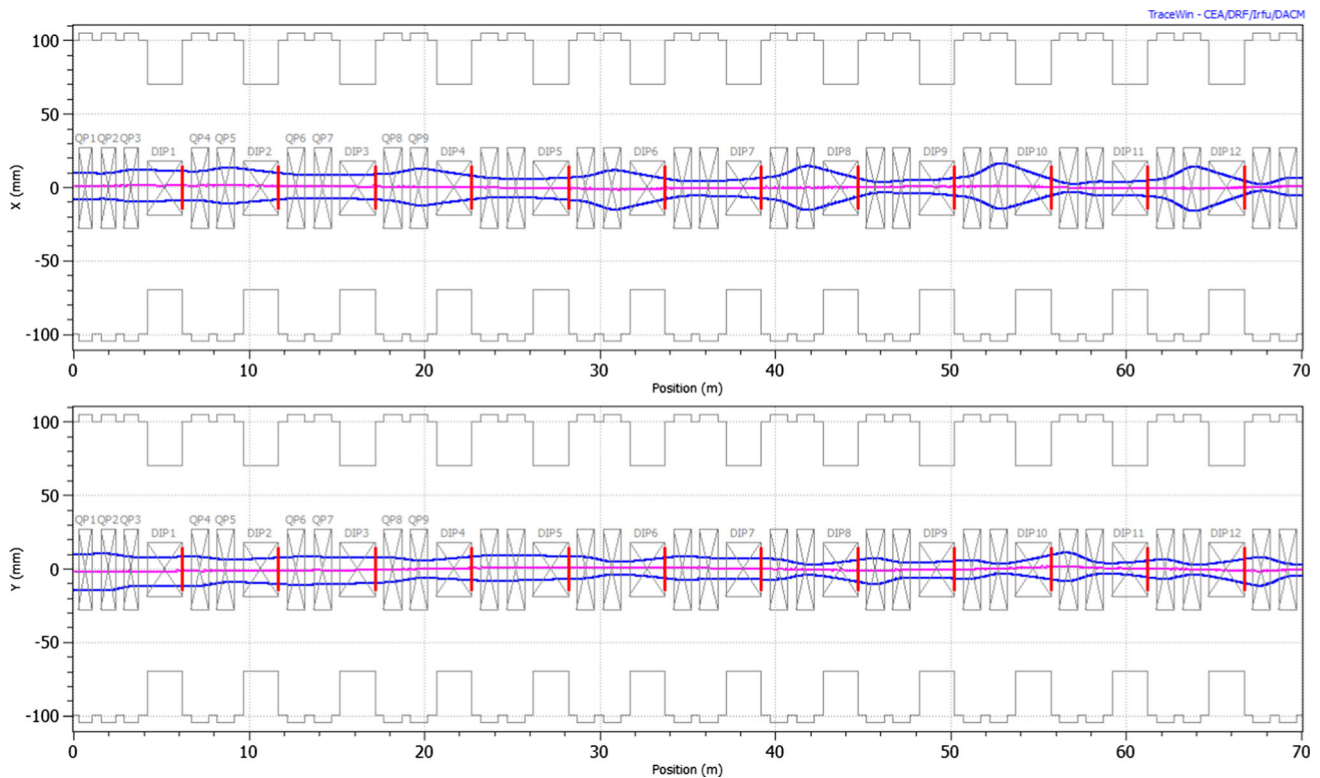

Fig. 75 RMS transverse beam envelopes along the R2S beam line

the spacing, which leaves less than 0.9 ms for the beam switching from target to target.

5.9.1 Design of the BSY

A previous design suggested diagonally splitting the proton beam onto the target station [187]. However, due to a change in the baseline parameters of the beam (i.e., time structure) coming out from the accumulator, it was no longer feasible to use this configuration.

In addition, this design carries a weakness in terms of safety, where a beam dump would be needed to protect the system in cases of dipole magnet failure. Therefore, a new layout was investigated. This new layout suggests driving the protons from one section to the next using conventional dipoles (Fig. 77).

Figure 78 shows the working principle of the switching scheme. The switchyard contains six dipoles to bend the beam in both the horizontal and the vertical planes. Sets of quadrupoles maintain minimal transverse envelopes of the beam as it propagates through the

Fig. 76 Face view of the target station layout. The four targets are named T1, T2, T3, and T4

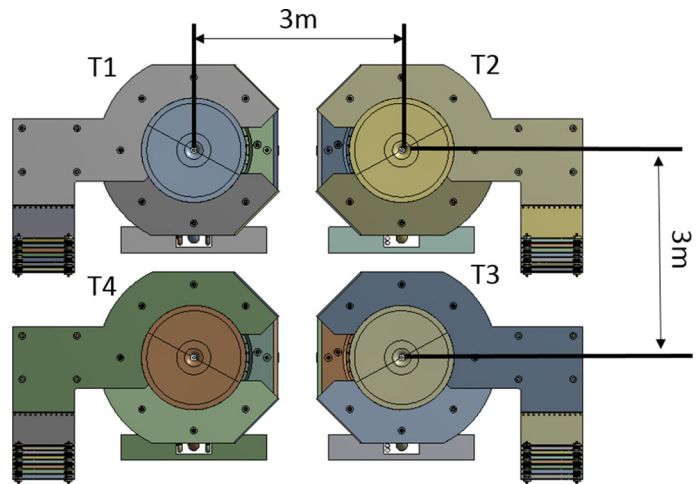

beamlines. Each branch of the BSY will be equipped with a collimator at its exit.

5.9.2 From D1 to T1

The first branch of the BSY transports and focuses the beam onto the target named “T1”. The T1 axis is the main axis of the beam upon exiting the R2S line. To reach T1, the dipoles D1 and D3 act as a drift tube. In other words, no induced magnetic field is needed from their magnets. Figure 79 shows the beam envelopes for the T1 branch. According to these simulations, this branch has a transmission of 100% and is achromatic at its extremity. The radii of the beam in the middle of the target are expected to be 14.90 mm and 14.94 mm in x and y , respectively. Table 14 presents the main beam parameters at the target location.

5.9.3 From D1 to T2

The second branch of the BSY transports and focuses the beam onto the target T2. The dipoles D1 and D2 must induce a magnetic field to bend the protons horizontally. The designated angle of deflection must require both a moderate magnetic field in the dipole magnets (less than 1 T, capable of switching on/off with respect to the time structure of the incoming beam) and a sufficient space downstream to allow for positioning equipment. To this end, an angle of 244 mrad was selected. To deflect the beam with such an angle, a magnetic field of 890 mT for a 3 m-long dipole would be necessary. Such dipoles have an inductance of around 15 mH, an intensity consumption of 58 kAt (kilo-Amp-turns), and a 40 mm-radius gap. Figure 80 shows the transverse beam envelopes in the x – y plane through the T2 branch. The maximum radii for the beam at the centre of the target are expected to be 14.66 mm and 14.98 mm in x and y , respectively. Table 15 presents the main beam parameters at the target location.

5.9.4 From D1 to T3

The third branch of the BSY transports and focuses the beam onto the target T3. This beam line is the most complicated of the system, since four dipoles should be active simultaneously: D1 and D2, as well as D5 and D6 to, respectively, bend the beam horizontally and vertically. Dipoles D5 and D6 are similar to D5 and D6. Figure 81 shows the transverse beam envelopes in the x – y plane through the T3 branch. The maximum radii of the beam at the middle of the target are expected to be 12.58 mm and 14.99 mm in x and y , respectively. Table 16 presents the main beam parameters at the target location.

5.9.5 From D1 to T4

The fourth branch of the BSY transports and focuses the beam onto target T4. Two dipoles are necessary to bend the beam vertically. Figure 82 shows the transverse beam envelopes in the x – y plane through the T4 branch. The maximum radii of the beam at the middle of the target are expected to be 14.38 mm and 14.99 mm in x and y , respectively. Table 17 presents the main beam parameters at the target location.

5.9.6 Overall layout of the BSY

Figures 83 and 84 show the overall synoptics and 3D views of the BSY, respectively. The system has a total length of 45 m.

Although simulations show 100% transmission of the beam along the four branches of the BSY, collimators will be placed at the terminus of each beam line. These protect the horns in case of unwanted fluctuations of the beam before it reaches the targets. It must be capable of handling beam halo as well as losses due to any malfunction in the operation of the upstream system. The baffles are mainly made of graphite. Its dimensions would be 2 m in length with an outer radius of 70 cm. A conical aperture with a downstream radius of 1.5 cm, as depicted in Fig. 85, is an option to be considered.

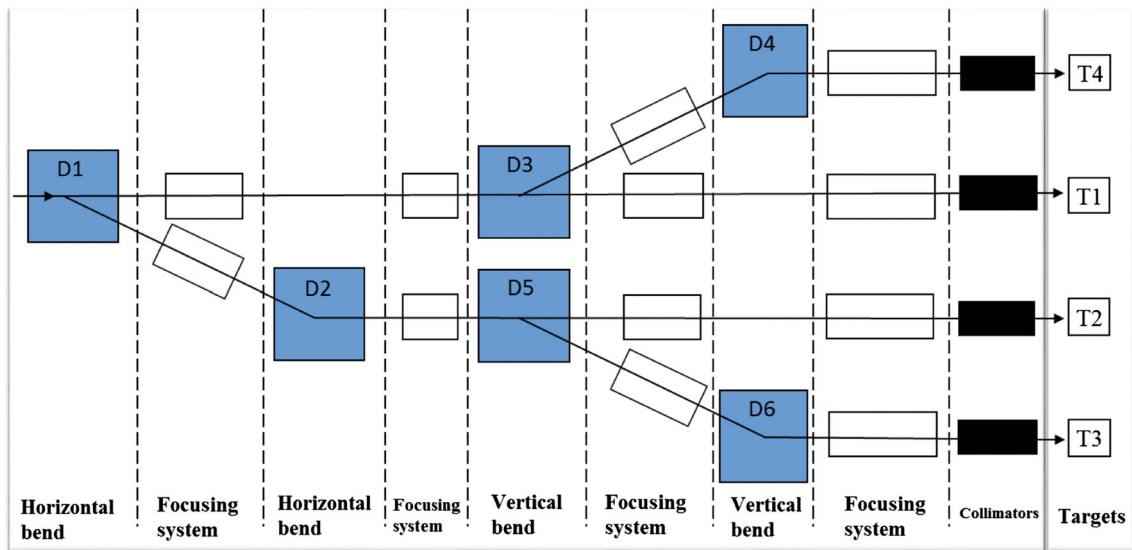

Fig. 77 Schematic layout of the beam switchyard. D1 and D2 are dipoles that bend the beam in the horizontal plane. D3, D4, D5, and D6 bend the beam in the vertical plane

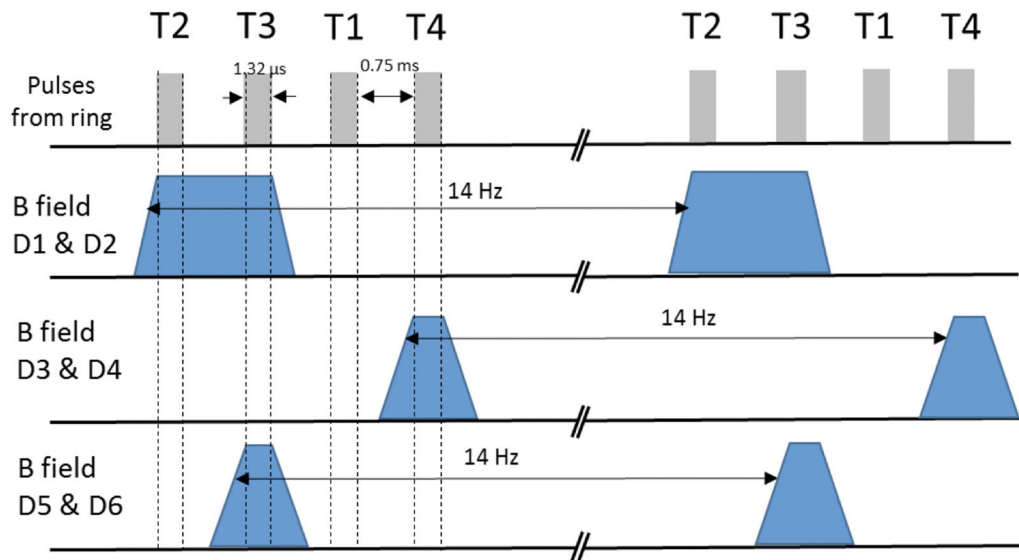

Fig. 78 Time structure of the incoming beam in relation to the dipoles of the BSY

The distance between the end of the collimators and the targets is 1025 mm. Following the amount of heat load that is expected to be deposited in the collimator, the use of He (or even air) cooling in closed circuit may be feasible here.

5.9.7 Alternatives to dipoles

The feasibility of having adequate rise and fall times for dipoles must be tested with respect to the operating frequency. Alternatively, dipoles D1, D3, and D5 could also be a combination of a kicker and a septum. Indeed, according to simulations, a pair of fast kickers of 0.5 m long each could be used to kick the beam for a total angle of 1° , then the septum would further deflect

the beam. Each kicker would require a peak current of 383 A to induce the necessary magnetic field of 193 mT. Such kickers can have rise and fall times of less than $10\mu\text{s}$ and operate at frequencies up to 10 kHz [188]. Figure 86 shows the time structure of the BSY when kickers are used. Detailed investigations on such technology shall be performed during the technical design phase.

5.9.8 Failure scenarios

Several failure scenarios are possible when operating the BSY. In this report, two of these are discussed. In case of failure of one of the dipoles, the protons would travel

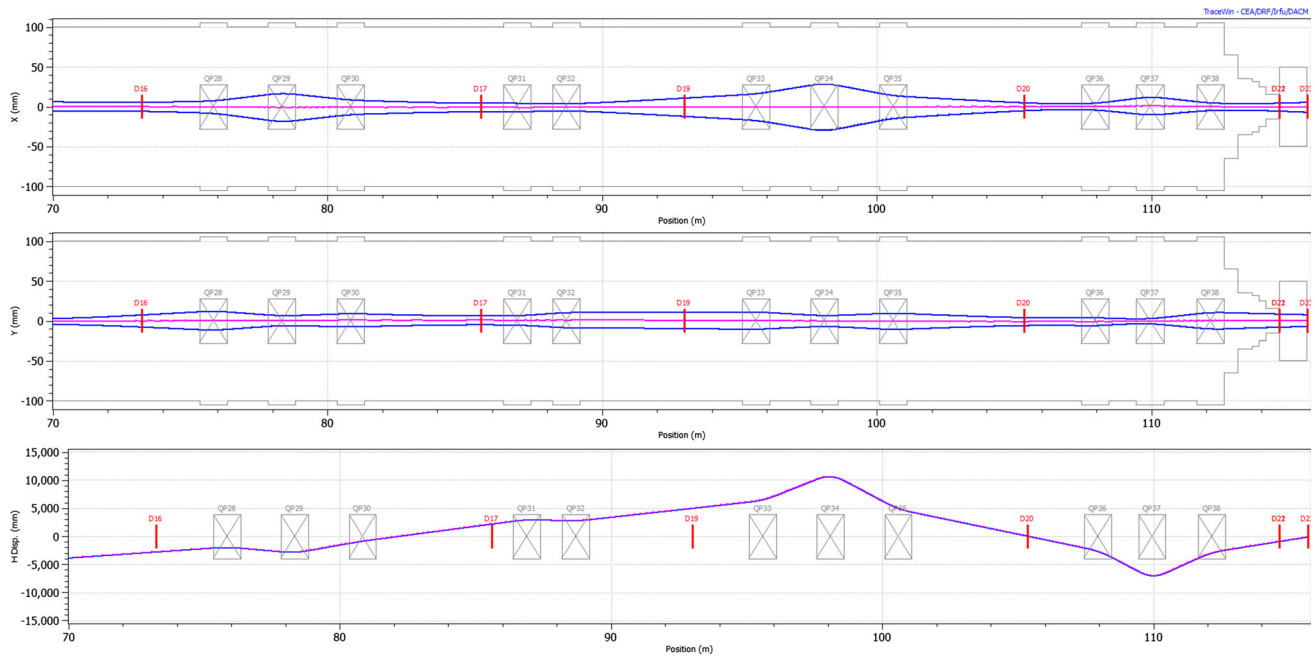

Fig. 79 RMS transverse beam envelopes and dispersion along the T1 branch of the BSY

Table 14 Beam parameters at the target T1

| Parameter | Symbol | Value | Unit |
|---------------------|---------------------|---------------|-------|
| Max beam size | X/Y | 14.90/14.94 | mm |
| Max beam divergence | X'/Y' | 9.60/5.94 | mrads |
| Twiss parameters | β_x/β_y | 2.95/3.47 | m |
| Twiss parameters | α_x/α_y | − 0.21/− 0.42 | – |

straight to the branch leading to the target T1. In addition, the BSY contains enough quadrupoles, so that in case of failure of one of them, the beam envelope would be corrected automatically to match as closely as possible the required beam parameters at the target location. For example, if two quadrupoles of the T3 branch fail at the same time, preliminary calculations show that focusing the beam onto the target is still possible, and achromaticity can be achieved (Fig. 87). In this case the beam would measure 12.48 mm (horizontal) and 14.95 mm (vertical) within the target (Table 18). Nevertheless, according to these preliminary results, this specific scenario would lead to 0.2% losses in the collimators.

5.10 Vacuum system

The beam vacuum requirements of the ESS/SB accelerator complex are mostly expected to be in line with similar operating machines. Due to their single-pass nature, the vacuum level in the transfer lines, both before and after the ring, is expected to be of the order of 10^{-7} mbar. This means that at the point of extraction from the linac, the two beam lines will have comparable vacuum levels, so that there is no need for differential pumping.

A higher vacuum level, about 10^{-8} mbar, will be needed in the ring where the head of each injected batch will spend about 0.8 ms making 600 turns of revolution. Even though the beam will be extracted immediately after the injection is complete, there is a risk of instabilities arising in the ring. At this high beam intensity, and an almost coasting beam, the biggest concern is likely to be the instability caused by the interaction of beam protons with electrons released from the inner side of the vacuum chamber [189]. The risk can be mitigated by suppressing the emission of secondary electrons by coating the inner surface with a ceramic material, titanium nitride (TiN).

A TiN coating forms a barrier that prevents outgassing, primarily of hydrogen from the stainless-steel vacuum chamber. This helps to maintain an acceptable vacuum level. Such a coating also suppresses the emission of secondary electrons, which is an important measure against the formation of electron clouds. It is these electron clouds that can, in combination with the high-current proton beam, give rise to electron–proton instabilities as the proton bunch interacts with the electron cloud coherently on a turn-by-turn basis.

The emission and reflection of blackbody radiation in the vacuum chamber is also suppressed by the TiN coating. Studies of H^- stripping processes indicate that

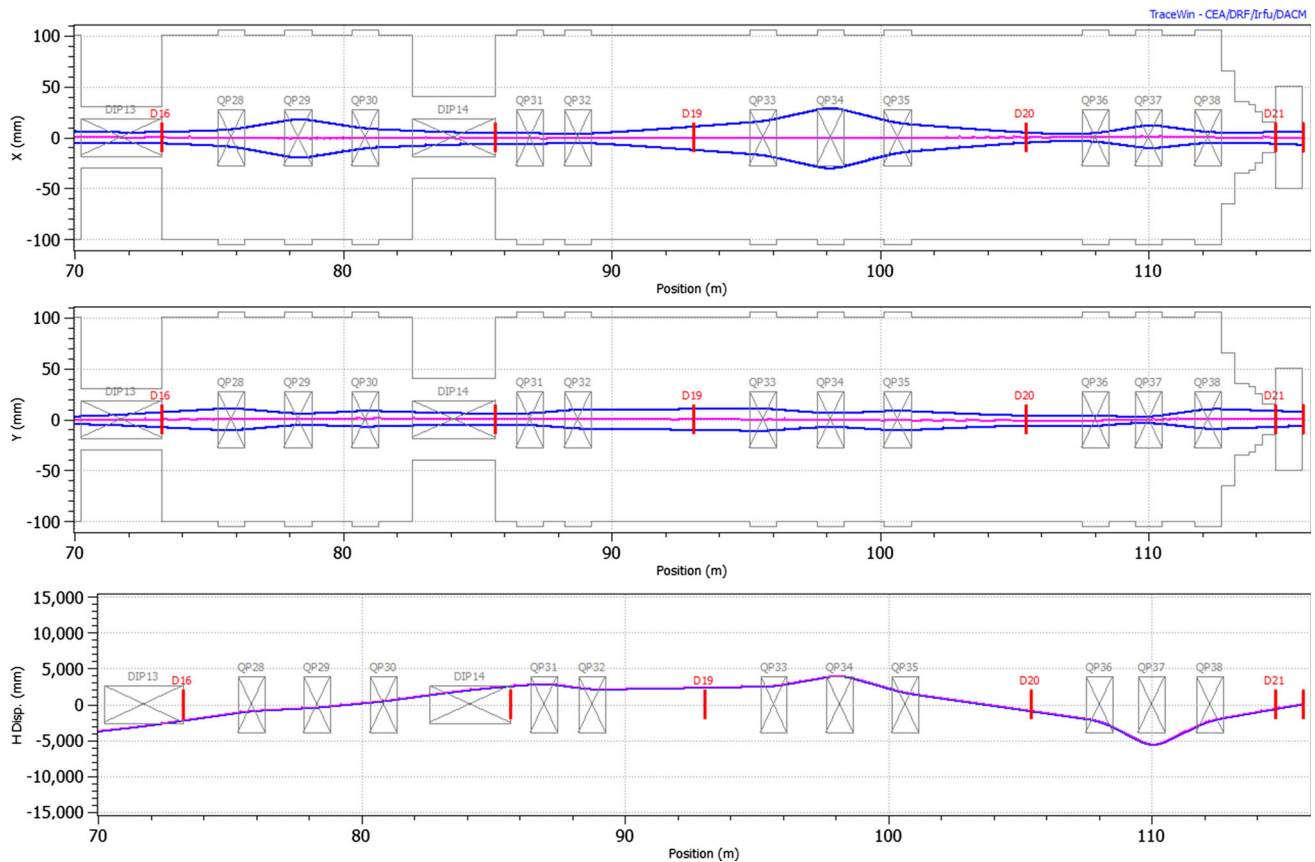

Fig. 80 RMS transverse beam envelopes and dispersion along the T2 branch of the BSY

Table 15 Beam parameters at the middle of the target T2

| Parameter | Symbol | Value | Unit |
|---------------------|---------------------|---------------|------|
| Max beam size | X/Y | 14.66/14.98 | mm |
| Max beam divergence | X'/Y' | 8.07/5.89 | mrاد |
| Twiss parameters | β_x/β_y | 3.25/3.25 | m |
| Twiss parameters | α_x/α_y | - 0.27/- 0.37 | - |

stripping due to blackbody radiation can be an issue in the transfer line (see Sect. 4.10), unless the emission and reflection is mitigated through coating or cooling of the vacuum chamber. It is therefore expected that the vacuum chamber in the linac-to-ring transfer line will have to be coated (although polishing of the beam-pipe may also be a feasible alternative).

5.11 Safety

The design of the accumulator ring and transfer lines is governed by one major safety aspect: that the uncontrolled beam loss must not supersede 1 W/m (see also Sect. 4.10). This is the empirical limit below which the activation of the accelerator equipment is low enough to allow hands-on maintenance 1 h after a beam stop. The large curvature of the linac-to-ring-transfer line, the two-stage collimation system, and the generous machine acceptance in the ring are a few results of this

limitation. The loss limit is thus important both for the machine availability and for the safety of the personnel.

It is already apparent at this stage that certain sectors in the accelerator chain will have a elevated risk of beam loss. These sectors will suffer more activation which may restrict human intervention. The injection and extraction regions, the injection dump line, and the vicinity of the collimators are such sectors. Note that a large fraction of the losses in these regions are considered controlled, and therefore may be higher than the 1 W/m limit.

A detailed understanding of beam-loss patterns in the beam lines will require further study, where instabilities, magnet position and field errors, correction technique, and further effects are modelled. Only then will it be possible to fully judge the activation risks, and determine the need for extra shielding near to the accelerator. As with all particle accelerators, a global radiation monitoring system will be employed to control the

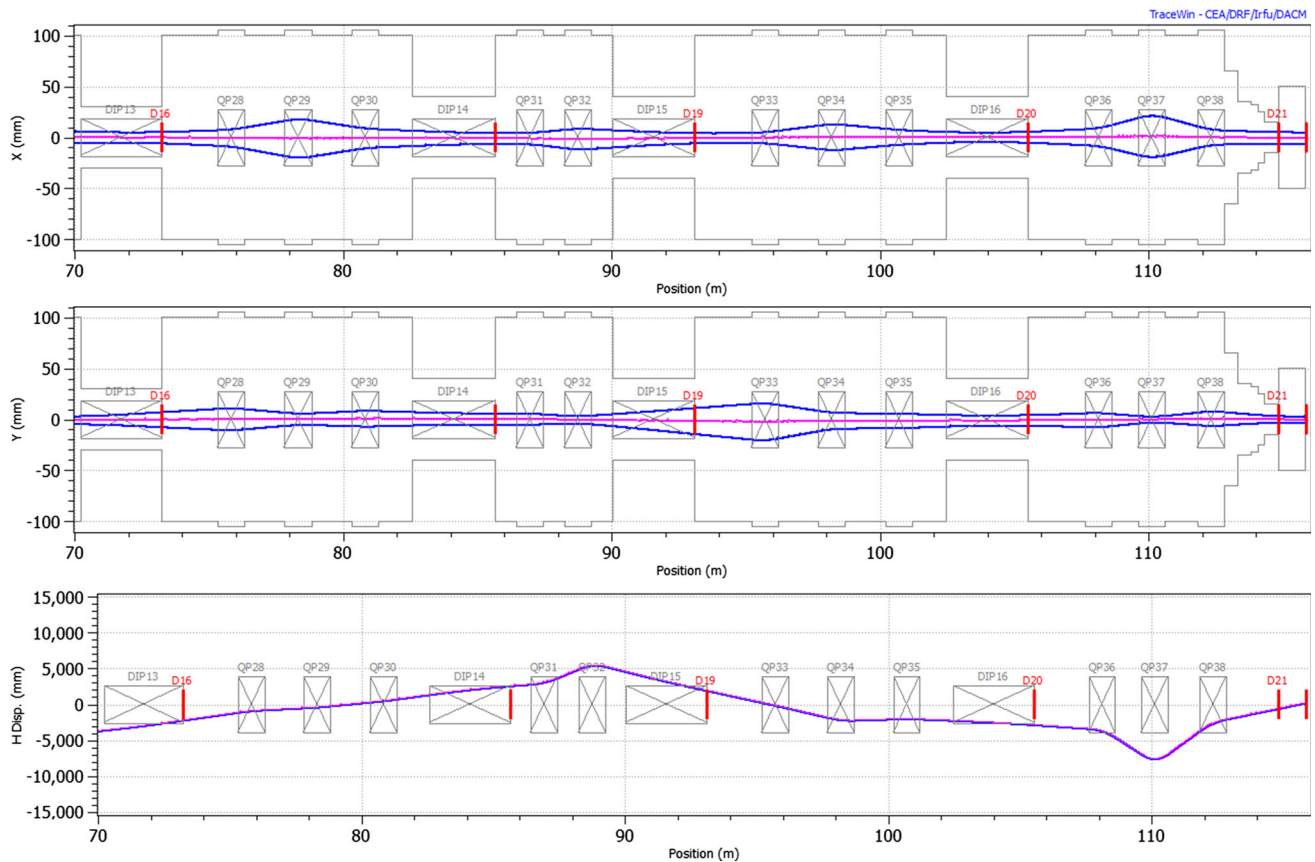

Fig. 81 RMS transverse beam envelopes and dispersion along the T3 branch of the BSY

Table 16 Beam parameters at the middle of the target T3

| Parameter | Symbol | Value | Unit |
|---------------------|---------------------|-------------|-------|
| Max beam size | X/Y | 12.58/14.99 | mm |
| Max beam divergence | X'/Y' | 9.97/5.81 | mrads |
| Twiss parameters | β_x/β_y | 3.14/3.24 | m |
| Twiss parameters | α_x/α_y | -0.30/-0.37 | — |

radiation levels. In addition, dosimetry for any personnel entering the accelerator area will be necessary.

An extensive system of beam diagnostics and instrumentation will also be necessary. Several hundreds of beam loss monitors will be distributed along the beam line, combining two main types: fast monitors, to detect fast losses that could harm the machine; and slow varieties, to monitor losses over longer term. The former will be connected to a machine protection system with feedback to the H^- source. If an error occurs which results in a rapid spike in losses, the source must be stopped on the next pulse. Roughly 200 beam position and current monitors will be employed in the beam-loss control and machine-protection scheme.

Longitudinal and transverse beam profile monitors, a diagnostic system to measure the particle tune in the ring, and a system to detect particles in the extraction gap will be crucial tools to safely operate the complex at 5 MW (along with a variety of other instruments and

methods). The commissioning of the machine will be done in stages, heavily relying on the beam diagnostics, by slowly increasing the number of injected turns and the total intensity passing through the beam lines.

The 900 m of new beam line is a challenge in terms of safety preparations—in the sense that a plan must be made for a multitude of different failures. A study of such failure scenarios will be left to a later stage in the project. The existing systems at ESS, and the experience of the ESS staff will help in facilitating the planning and the implementation of all the ESS/BS safety systems.

5.12 Summary

The accumulator ring detailed in this section is a prerequisite for the use of the unique beam power of the ESS linac for the production of a neutrino super-beam. By compressing the long pulses from the linac, through

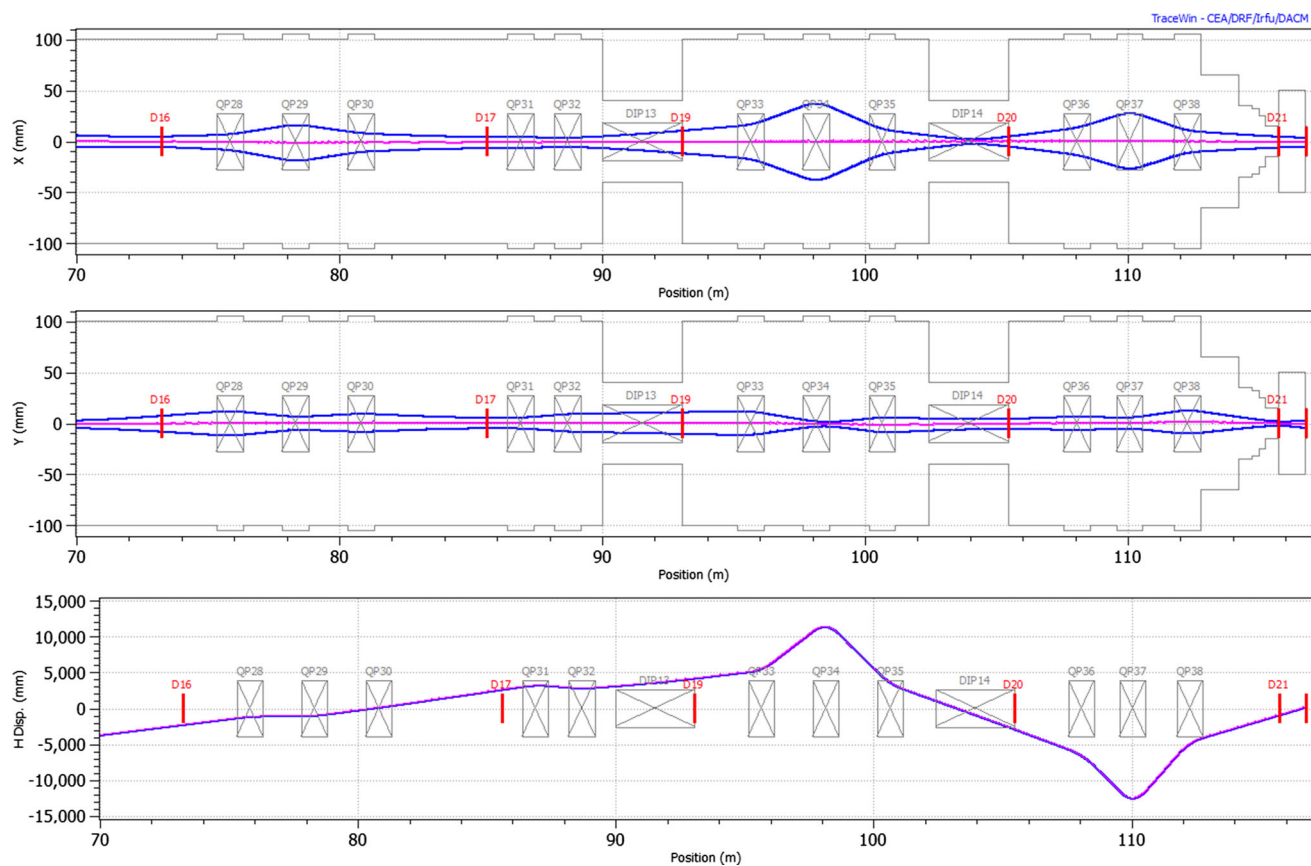

Fig. 82 RMS transverse beam envelopes and dispersion along the T4 branch of the BSY

Table 17 Beam parameters at the middle of target T4

| Parameter | Symbol | Value | unit |
|---------------------|---------------------|---------------|------|
| Max beam size | X/Y | 14.38/14.99 | mm |
| Max beam divergence | X'/Y' | 10.48/5.88 | mrاد |
| Twiss parameters | β_x/β_y | 2.81/3.36 | m |
| Twiss parameters | α_x/α_y | - 0.30/- 0.40 | — |

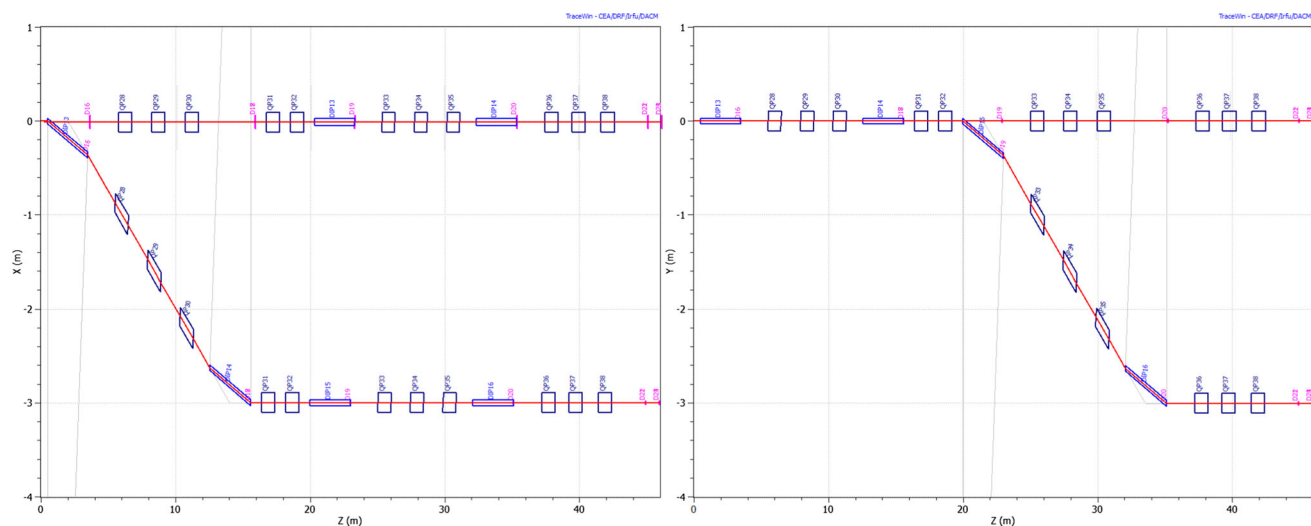

Fig. 83 Horizontal (left) and vertical (right) synoptics of the BSY

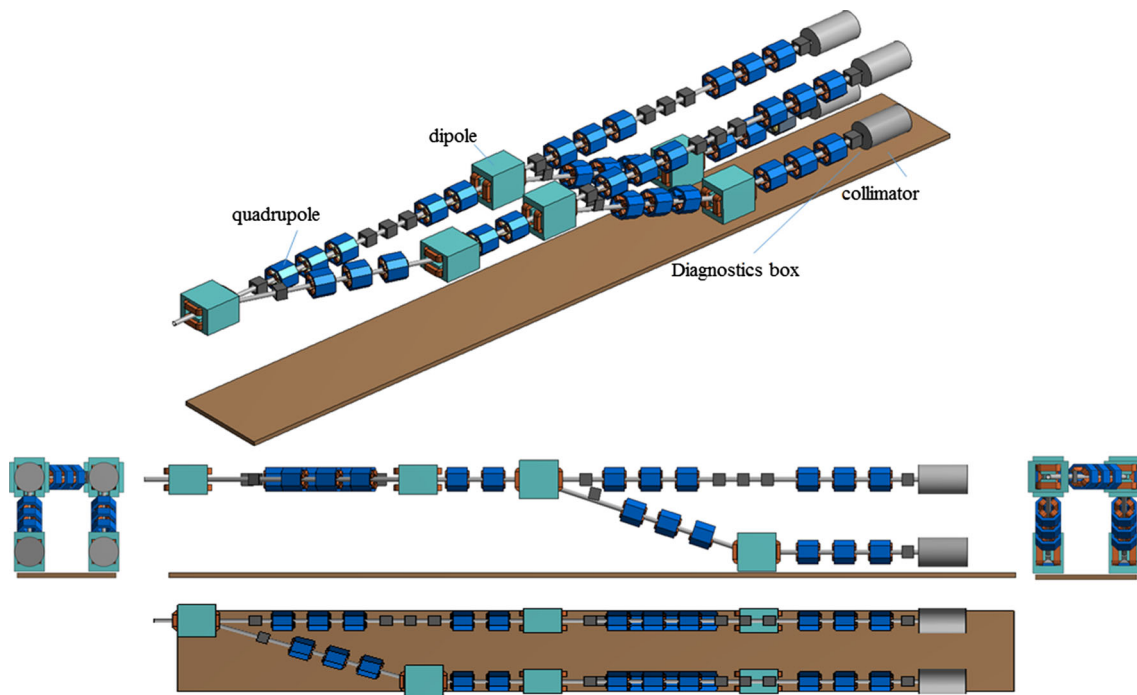

Fig. 84 Overall 3D views of the BSY: top, side (middle), and isometric (bottom) projections. Possible locations for adding diagnostics capable of measuring several characteristics of the beam (i.e., size, position, energy, etc.) are identified with boxes

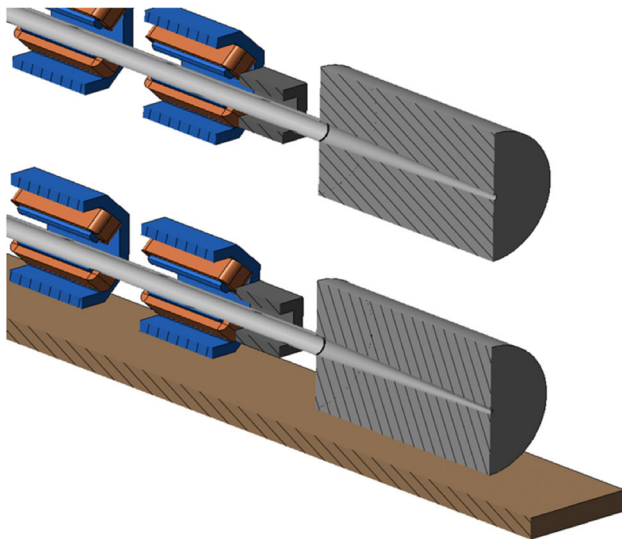

Fig. 85 Section plane of the collimators

multi-turn charge-exchange injection and single-turn extraction, pulses on the order of a microsecond can be delivered to the target station and its neutrino horn. Through this, the beam is compliant with the power restrictions of the horn, while, at the same time, the background level in the far neutrino detector is suppressed.

The accumulator ring consists of four short arcs with an FODO cell structure, connected by long straight sections. The arcs provide the proper phase advance for

the straight sections to be free from dispersion. Five sextupole magnets, with which the natural chromaticity can be corrected, are included in each arc. Each straight section will contain systems to ensure a good performance.

The first straight section will house the injection system where the H^- beam is stripped and merged with the circulating proton beam. The injection system consists of four dipole magnets forming a permanent orbit bump, 2×4 fast kicker magnets to generate a fast bump that is varied to provide phase space painting. At the first stages of the project, foil stripping will be used.

It is essential that the thermal load on the stripper foil is limited, something that is a challenge at 5 MW average beam power and high batch-to-batch repetition rate. An injection process using anti-correlated phase space painting has been designed, so that the final beam distribution is uniform and so as to minimise the number of stray foil hits. Instead of a single stripper foil, a sequence of thinner foils will be used. This increases the radiating area and speeds up the cooling between pulses. In addition, a mismatched injection, where the optical function of the injected beam is larger than the one of the circulating beam, will be used. This measure dilutes the beam spot at injection and thus reduces the peak temperature. By combining these three techniques, the steady-state, peak temperature can be kept at just above 1900 K.

The second straight section downstream from the injection contains a two-stage collimation system consisting of a thin scraper followed by four long absorber

Fig. 86 Time structure of kickers for the BSY

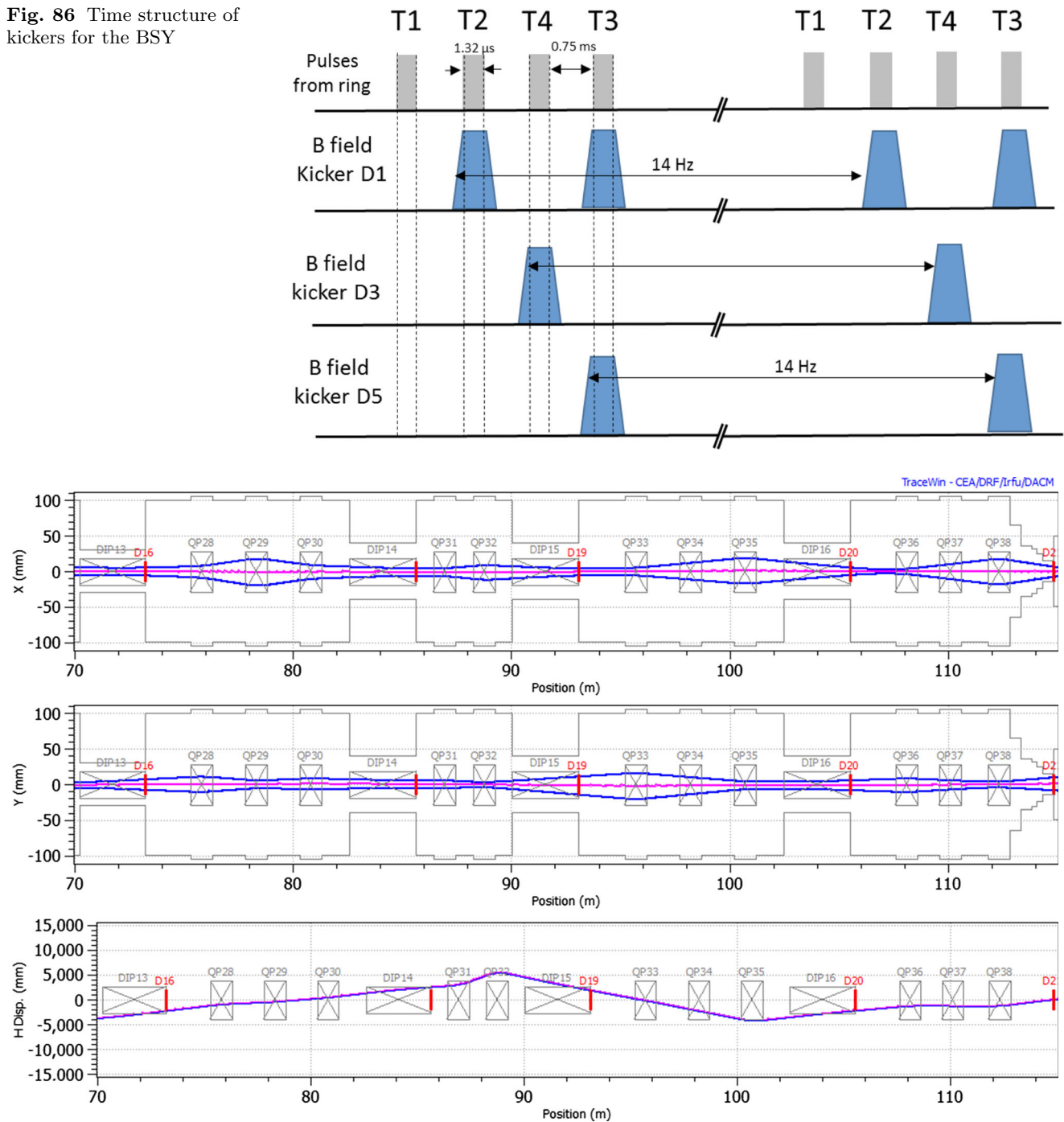

Fig. 87 RMS transverse beam envelopes and dispersion along the T3 branch of the BSY when two quadrupoles, Q34 and Q37, are not functioning (failure scenario)

blocks. The collimator elements will have a position-adjustment mechanism so as to be able to respond to variations in the beam trajectory and size. A 97% collimation efficiency is expected from this system and the machine acceptance is estimated to 200π mm mrad.

Barrier RF cavities will be employed to preserve the beam-free gap needed for the extraction. If RF cavities are included also in the linac-to-ring transfer line,

the incoming energy spread can be kept low and the required RF voltage becomes moderate, around 10 kV. If the energy spread is allowed to grow from space charge in the transfer line at least 20 kV is needed to keep the gap clean.

The compressed pulse will be extracted in a single turn using a combination of fast kicker dipoles, that

provide a vertical kick, and a horizontal septum magnet that deflects the beam horizontally into the ring-to-target transfer line. The extraction kickers consists of four groups of four identical kickers in each, to minimise the sensitivity to the failure of a single kicker. The extraction system has been designed with a margin so as to reduce losses at extraction.

The ring-to-switchyard transfer line includes quadrupoles for beam focusing and a dog-leg structure in each plane, to bring the beam into the correct direction as it arrives at the switchyard. The beam switchyard consists of four beam lines, each one leading to one of the four targets. Every pulse from the linac is transformed into four short pulses in the accumulator. Each pulse will be delivered to a different target by six dipole magnets. Three of these dipole magnets are fast-switching. A detailed report of the switchyard design, including beam envelopes and final beam sizes as well as first considerations for the switching dipoles, has been given here.

The ESS ν SB accumulator could be used for producing very short and intense pulses of neutrons for the neutrons community. However, it is uncertain if this can be done through multi-turn extraction with tolerable loss-levels, simultaneously with the ESS ν SB operation. A study of neutron targets that can tolerate the fully compressed pulse extracted in a single turn is an alternative solution.

A conceptual design of the injection beam dump was presented, as well as a discussion of vacuum parameters. The section ended with a discussion of safety aspects required for the ESS ν SB.

6 Target station

The target station facility is a key element of the ESS ν SB project, which will convert the 5 MW proton beam with a 14 Hz frequency into an intense neutrino beam. These particles are produced by the decay-in-flight of secondary mesons (mostly pions), which are created by the interaction of the proton beam within the target and focused into a decay tunnel by a hadronic collector. The technology chosen is based on a solution already studied in the framework of the European design study EUROnu [190], and it consists of four solid targets, each embedded in a magnetic horn. This hadronic collector, termed a “four-horn system” and shown in Fig. 88, is supplied by a custom design power unit, producing a high magnetic field capable of focusing the pions inside the decay tunnel.

The revision of the baseline parameters with respect to EUROnu [190] imposes significant changes on the present project. Most of the elements must be refined; in particular, the shape of the individual horns of the target station and the dimensions of the facility. From a technical point of view, the high-power deposition inside the target imposes more stringent constraints on the granular target in terms of cooling and mechanical performance. The consequence of the change of the horn

shape and the fast commutation between the four horns imposes a need for a new power-supply-unit scheme based on a modular approach.

In addition, the facility building hosting the target station will be subject to an intense flux of radiation, producing high-energy deposition and high activation levels in the surrounding materials. This facility will also be equipped with essential elements including a hot cell to repair the hadronic collector, a morgue to store radioactive elements, and a beam dump to stop remaining particles. The design of such a facility represents a considerable challenge in terms of physics and engineering, and has to be compliant with Swedish safety regulations. In the following text, separate sections will address the aforementioned evolution of elements, starting with the defining factors of the target station and followed by the proposed technological solutions.

6.1 Hadronic collector

In all neutrino Super Beam experiments, neutrinos are produced by the decay-in-flight of mesons inside the decay tunnel of the facility, through the following reactions:

$$\pi^+ \longrightarrow \mu^+ + \nu_\mu$$

$$\pi^- \longrightarrow \mu^- + \bar{\nu}_\mu.$$

The magnetic horns surrounding the target focus π^+ (π^-) and defocus π^- (π^+) particles, thanks to the toroidal magnetic field generated by a short-pulse electric current running through the horn skin, to ultimately produce the ν_μ ($\bar{\nu}_\mu$) beam. The polarity of the current allows for the selection between ν_μ (positive polarity) and $\bar{\nu}_\mu$ (negative polarity) modes. Other types of neutrino flavors are also produced by the decay of other types of particles (like kaons) at lower rates.

The four-horn system, shown in Fig. 89, allows for an effective reduction of the incoming beam power of 5 MW delivered by the linac to a more acceptable level of 1.25 MW per target, with 2.5 GeV proton kinetic energy, 1.3 μ s pulse duration, and a 14 Hz repetition rate. Each pulse will therefore deliver 2.23×10^{14} protons/pulse/target. The transverse beam profile is characterised by a quasi-uniform distribution formed by the anti-correlated painting technique in the accumulator ring (see Sect. 5.2).

The beam distribution on the targets is obtained after the transport of the proton beam to the switchyard, its profile in the transverse plane has a diameter of ~ 2.8 cm and a divergence of 5 mrad. Due to the high power and short pulse duration of the proton beam, the ESS ν SB target will therefore be operating under severe conditions.

6.1.1 Horn shape optimisation

Due to the relatively low energy of the protons from the ESS linac, the pions exiting the target are expected

Table 18 Beam parameters at the middle of the target T2 when two quadrupoles of the branch are not functioning (failure scenario)

| Parameter | Symbol | Value | Unit |
|---------------------|---------------------|---------------|------|
| Max beam size | X/Y | 12.48/14.95 | mm |
| Max beam divergence | X'/Y' | 8.31/12.81 | mrاد |
| Twiss parameters | β_x/β_y | 1.82/3.17 | m |
| Twiss parameters | α_x/α_y | − 0.08/− 2.57 | – |

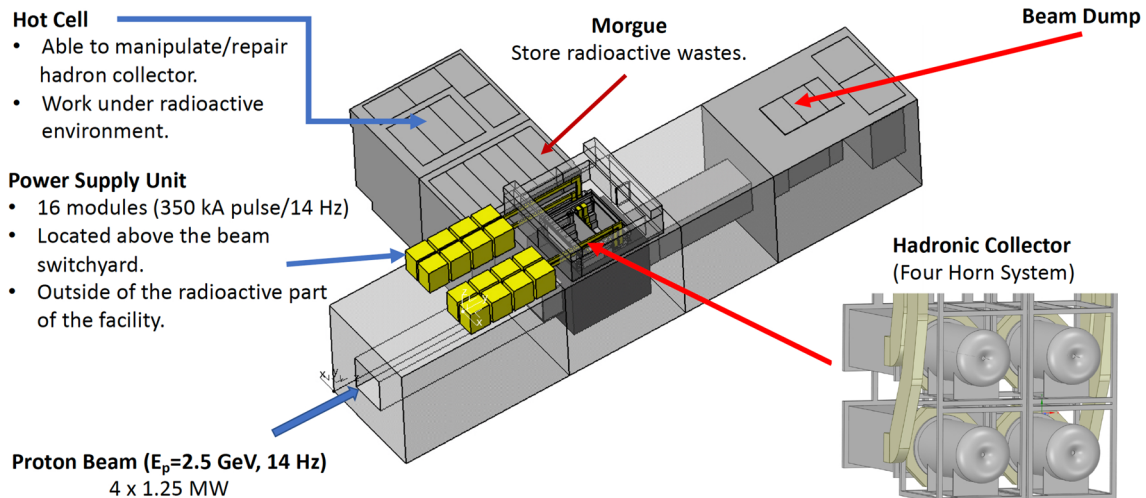
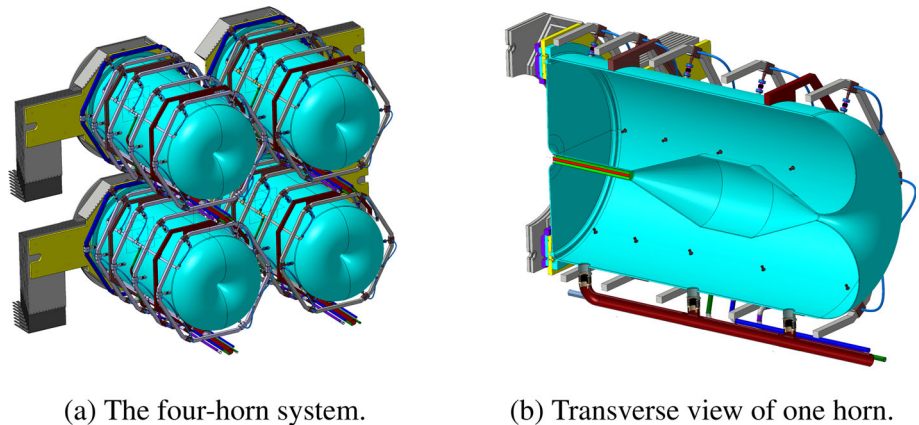

Fig. 88 Overview of the target station facility including the four-horn system, the decay tunnel, the beam dump, as well as the hot cell used for manipulating/repairing the hadron collector

Fig. 89 The target station for ESS/ SB



to have a large angular spread. The shape of the horns was determined using a deep-learning method based on a genetic algorithm. This technique is an evolutionary algorithm, in which a set of different geometric configurations of the system to be optimised is allowed to evolve towards the best figure of merit (FoM), which is taken to be the fraction of δ_{CP} . The configuration with the best FoM value after several iterations, known as “generations”, is taken as the optimised configuration of the system (Fig. 90).

A simplified geometry consisting of the four targets, together with the horn assembly and the decay tunnel has been considered and simulated with FLUKA [176]. The system is characterised by a parameter set defining the geometry of the horn and the length of

the decay tunnel. Each parameter has been allowed to evolve within a range scaling between 0.5 and 1.5 times the initial reference values. The results of these calculations suggest an overall increase in size for the target station, as shown in Fig. 91.

This physics optimisation procedure resulted in a nearly finalised horn shape. However, some additional modifications—the most important of which was the diameter of the horn neck (the part directly encircling the target)—were determined by the target cooling requirements. The final horn dimensions, for which the results are discussed below, are shown in the technical drawing in Sect. 6.1.3. The neutrino fluxes obtained for the final horn shape are represented in Fig. 92 with the flavor composition given in Table 19.

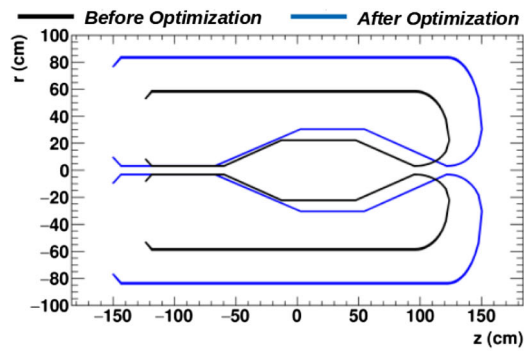

(a) Evolution of the horn profile.

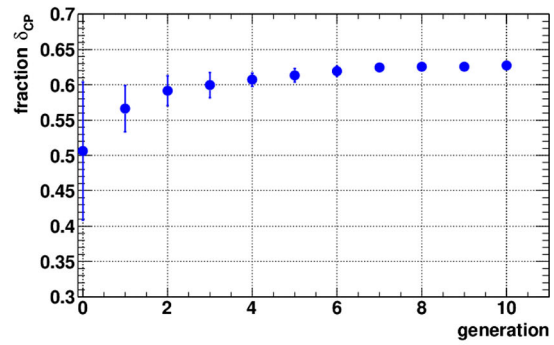

(b) Genetic algorithm convergence throughout the iterative process.

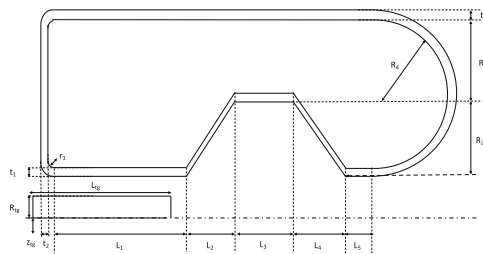
Fig. 90 Optimisation of the horn profile

| Parameters | Value (mm) |
|---------------------------|--------------------------|
| L_1, L_2, L_3, L_4, L_5 | 766, 697, 519, 670, 10.8 |
| t_1, t_2, t_3, t_4 | 3, 3, 10 |
| r_1, r_2, r_3 | 108, 108, 66 |
| R_{1g}, L_{1g}, z_{1g} | 15, 780, 69 |
| R_1, R_2, R_3, R_4 | 30, 273, 558, 412.5 |

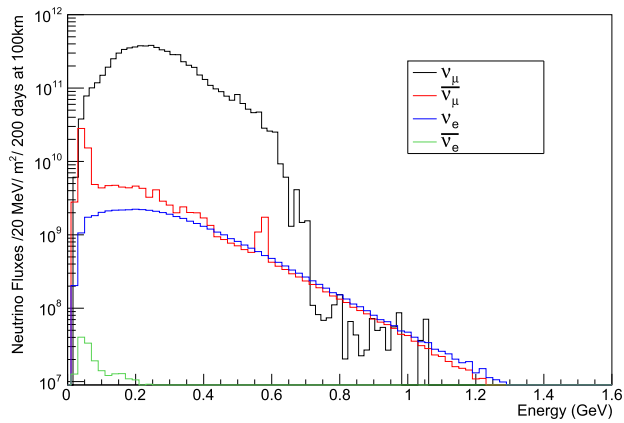
Fig. 91 Definition of the horn parameters and their values obtained after optimisation

(a) Positive polarity

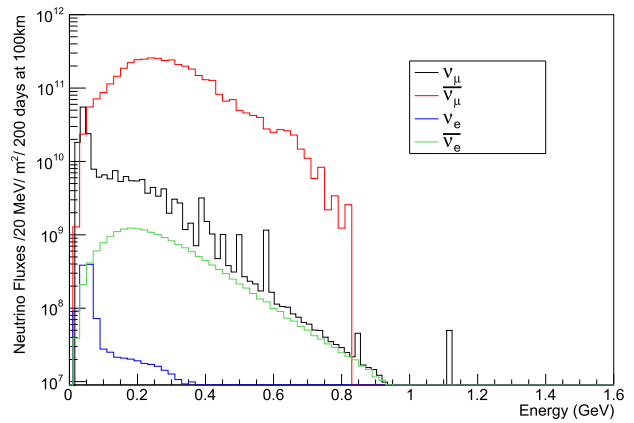

(b) Negative polarity

Fig. 92 The initial neutrino fluxes for the two horn polarities**Table 19** Neutrino flux composition at 100 km

| Flavor | ν Mode | | $\bar{\nu}$ Mode | |
|-----------------|-----------------------------|------|-----------------------------|------|
| | $N_\nu(10^{10}/\text{m}^2)$ | % | $N_\nu(10^{10}/\text{m}^2)$ | % |
| ν_μ | 674 | 97.6 | 20 | 4.7 |
| $\bar{\nu}_\mu$ | 11.8 | 1.7 | 396 | 94.8 |
| ν_e | 4.76 | 0.67 | 0.13 | 0.03 |
| $\bar{\nu}_e$ | 0.03 | 0.03 | 1.85 | 0.43 |

6.1.2 Granular target design

A granular target solution was proposed in the early 2000s by P. Sievers at CERN [191, 192], and was then adopted in the context of the EUROnu project [190]. The main advantage of such a design in comparison with a monolithic target lies in its possibility of the cooling medium flowing directly through the target, which allows for a better heat removal from the target regions with the highest power deposition (specifically, from the centre of the target co-aligned with the axis of the impinging proton beam). In addition, the stress levels are much lower in a granular target compared to a monolithic design. This target concept has been studied in the frame work of the ESSνSB project.

Target cooling concept The conceptual model of a helium-cooled target is shown in Fig. 93. The granular target under consideration is a rod of 78 cm length and 3 cm diameter, consisting of titanium spheres with a mean diameter of 3 mm, placed within a container made of titanium. It has been assumed for the purpose of this study that the porosity of the target is equal to 0.34, so that 66% of the target volume includes titanium spheres, while the space between the spheres is filled with the coolant (gaseous helium).

The impinging beam will consist of $1.3\mu\text{s}$ proton pulses, repeated at a frequency of 14 Hz. As a result of the interaction of the beam with the target spheres, an estimated 138 kW will be deposited in each target as heat. A map of the average power deposition inside the target is shown in Fig. 94. Due to the high power deposited (almost three times higher than in the EUROnu project), efficient heat removal is a critical issue.

Heat energy is deposited by the beam into the spheres during a short time at the beginning of each cycle; afterwards, it is transferred to the surrounding medium over the remainder of the cycle ($t_c = 1/f = 0.071\text{s}$). The principal mechanism of heat transfer is the transmission of heat from the surface of the spheres to the helium flowing outside, known as forced heat convection. Because of the large amount of energy released in the titanium spheres, a high-helium mass-flow rate is required. Passing such a big quantity of gas in the axial direction through the target is not feasible, not only due to the target length and its small diameter, but particularly as a result of the high sphere-packing

ratio. This is the main reason for selecting transverse target cooling, as shown in Fig. 93.

To facilitate the study of granular target cooling, an analytical model has been proposed in [193]. This model allows for a rapid estimation of the influence of different parameters, such as the target geometry, the packing ratio, and the flow rate on target cooling. Figure 95 presents the average temperature T_a , pressure p , velocity u , and density ρ of helium within the first target sector (the first 8 cm of the target length) plotted against the transverse coordinate y_s , obtained using this model (full details are given in [193]). The results of the maximum sphere temperature $(T_s)_{\text{max}}$, minimum sphere temperature $(T_s)_{\text{min}}$, and ΔT_s vs. the transverse coordinate y_s are shown in Fig. 96.

Figure 97 shows steady-state results from a CFD (Computational Fluid Dynamics) analysis performed using ANSYS FLUENT [194], for a helium global mass flow rate $\dot{m} = 0.3\text{ kg/s}$ (mass flow for the whole target) and with the power distribution inside the target given in Fig. 94. The numerical calculations for the packed-bed target are used a porous-medium approach, as proposed by Ergun [195]. The superficial velocity shown in Fig. 97 is a related to the local velocity u and the porosity of the porous medium. The profiles shown do not change significantly along the target length, but since the most proton beam power is released in the initial part of the target, the temperature (apart from the target initial part) decreases downstream from the point of beam impact.

Both the analytical and the CFD simulations show that the velocity of the flowing gas decreases in the vicinity of the target axis, where the beam power density is the highest, and is higher at the outlet (Figs. 95, 97a). The decrease in the gas velocity in regions near the target axis results in a significant reduction in the heat transfer coefficient there, which in turn reduces heat exchange between the spheres and the gas. As a result, there is a considerable increase in the temperature of the spheres in this region. The maximum temperature of the spheres has been found to be approximately 750 K, well below the melting point of titanium (about 2000 K).

Static and dynamic stress in the target spheres The power density averaged over the region of the “hottest” sphere is about $2.8 \times 10^9\text{ W/m}^3$ (compare Fig. 94). Taking into account that the power is deposited only

Fig. 93 3D model of the target concept based on a packed bed of titanium spheres

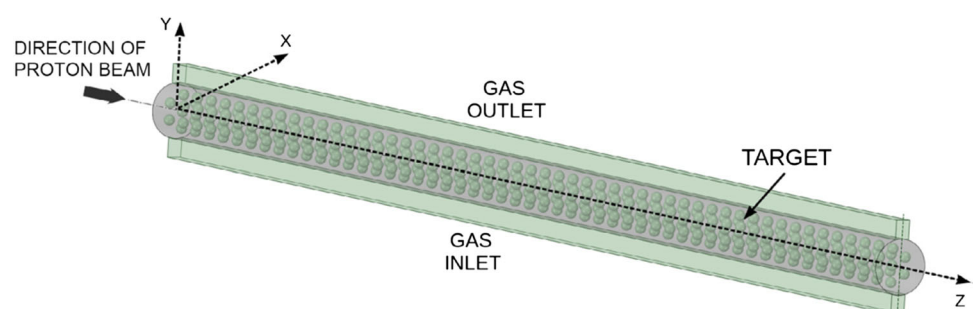

Fig. 94 Map of power deposition inside a titanium granular target

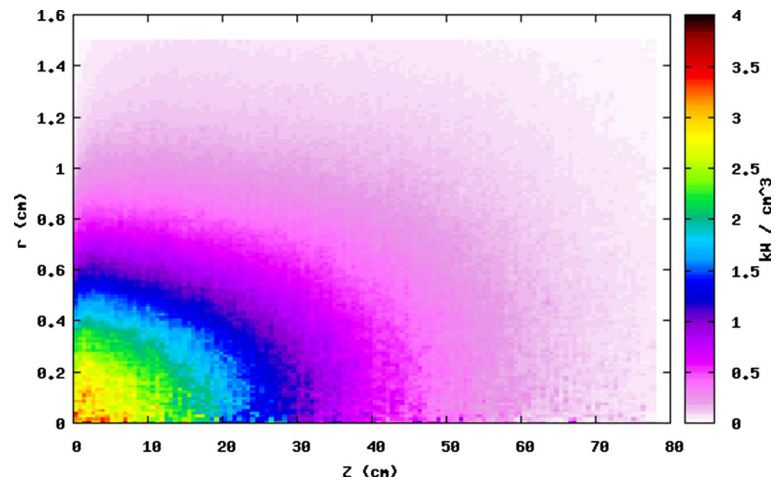
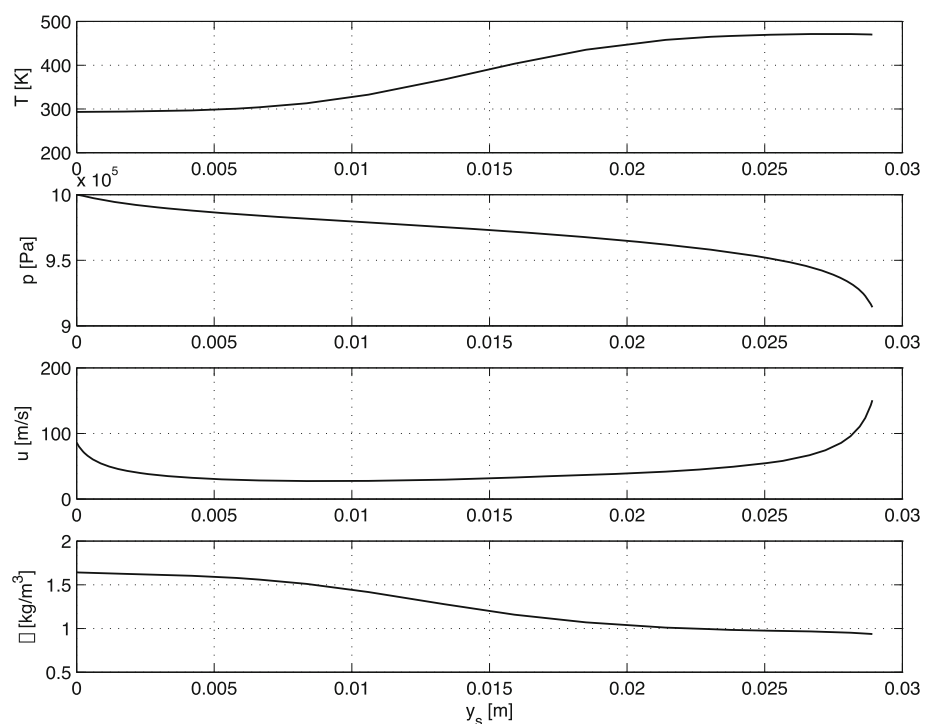

Fig. 95 Helium-flow parameters obtained from the analytical approach for transverse flow (first sector)



in the titanium spheres, which occupy 0.66% of the volume, the power density used in the calculations is $4.25 \times 10^9 \text{ W/m}^3$. For the material properties specified in Table 20, the maximum value of the steady-state stress components and the von Mises stress is equal to 50.6 MPa, for a sphere with 1.5 mm radius. The steady-state stress is lower for smaller sphere radii. It is reduced to 22.5 MPa and 12.7 MPa, for sphere radii of 1 mm and 0.75 mm, respectively. The stress in a sphere can be shown to be independent on the heat transfer coefficient on the sphere surface.

However, the temperature on the spheres depends on the heat transfer coefficient. This has been calculated in the previous section, and it is equal to about $4600 \text{ W (m}^2 \text{ K)}$, for spheres of 1.5 mm radius. Using this value, the maximum temperature increase

above the temperature of cooling helium at the titanium sphere core is equal to: 555.7°C , 349.6°C and 254.4°C , respectively, for the sphere radii of 1.5 mm, 1 mm and 0.75 mm. The last two values are expected to be even lower, since the heat transfer coefficient tends to decrease with the sphere radius.

Thermal shock in the spheres that make up the target is an important issue. Analytical models that make use of wave propagation in solids have been studied for rods, discs, and cylinders in [196]. These analytical solutions provide the necessary insight into the complex phenomena resulting from thermal shock. The numerical study of thermal shock, e.g., using the finite element method, calls for much care, in terms of the size of the elements used and the integration time [197]. As a rule, unrealistically low stress levels are obtained if the mesh is not fine enough or the integration time step is too

large. To obtain reliable results, a code using explicit integration schemes can be used. The results discussed below have been calculated using ANSYS LSDYNA.

The energy released during each pulse by the proton beam in 1 g of titanium that makes up the spheres is estimated, based on the above steady-state value and taking into account that the proton beam pulses are repeated every 14 Hz, to be about 67 J/g per cycle. For the specific heat value used ($c_p = 600 \text{ J/(kg K)}$), this results in a linear temperature increase of the “hottest” titanium spheres during the duration of a pulse by 112 K.

Figure 98a shows the dynamic stress at the sphere centre, where the stress is the highest, over a time interval three times the pulse length, for a sphere with a radius of 1.5 mm. The sphere is free to deform everywhere on its surface. The principal stress components, which are equal to the stress components in the spherical coordinate system σ_r , σ_ϕ and σ_θ , coincide for this point. One can see from this figure that the beam pulse length of $1.3 \mu\text{s}$ is longer than the period of oscillations of a sphere. The maximum value of dynamic stress is equal to 83 MPa. For comparison, about half of this value would be found at a point located at a distance of one-half radius from the centre. Additive superposition of the stress wave at the end of the pulse appears in the plot, as has been discussed for discs in [196]. Since the dynamic stress has an oscillatory character, it will combine with the static stress, irrespective of the sign of the latter. The maximum static plus dynamic stress is below the tensile strength of titanium (220 MPa), and especially that of some titanium alloys (the mechanical properties of which can, however, deteriorate significantly with temperature). Material and fatigue issues in the presence of high temperature and radiation will require additional study.

As a general rule, the stress due to thermal shock of a given pulse length tends to decrease for smaller radii, but the additive superposition mentioned above can also play an important role. Figure 98b shows the stress components for a sphere with radius equal to 0.75 mm. The maximum value of dynamic stress in this case is equal to 52 MPa. The packing fraction is equal to 0.66, the same as for the spheres with 1.5 mm radius.

The value of radius equal to 1.5 mm has been used when studying target cooling to allow for an efficient flow of helium gas through a packed-bed target. Reducing the sphere size imposes more severe conditions on the cooling system performance, since smaller radii lead to a higher pressure drop of helium. For this reason, the radius of the spheres was kept equal to 1.5 mm as a baseline. Concerning the stress in the spheres, it would be advantageous to reduce the sphere size. To make the final selection of the sphere radius, some experimental results will be required, primarily to test how the sphere size affects the flow of cooling helium through a packed-bed target.

Table 20 Material properties of titanium spheres used in stress calculations

| | |
|-------------------------------|-----------------------------------|
| Mass density | $4.51 \times 10^3 \text{ kg/m}^3$ |
| Young's modulus | 106 GPa |
| Poisson's ratio | 0.34 |
| Specific heat | 600 J/(kg K) |
| Thermal expansion coefficient | $8.4 \times 10^{-6} \text{ 1/K}$ |
| Thermal conductivity | 17 W/(m K) |

6.1.3 Magnetic horn design

Figure 99 shows the final optimised shape of the ESSνSB horn.

Different aspects must be considered in a horn design, including the magnetic field calculation, horn cooling, as well as the mechanical stresses due to magnetic, mechanical, and thermal loading. All results discussed below have been obtained using the ANSYS finite element code.

Magnetic field due to current pulsing The magnetic field is generated when the horn undergoes a $100 \mu\text{s}$ current pulse of magnitude 350 kA. A semi-sinusoidal current pulse will be provided by a power supply unit, which is discussed in detail in Sect. 6.2. Figure 100 shows the magnetic flux density inside a magnetic horn at time $t = 50 \mu\text{s}$, when the current takes on its maximum value. The maximum calculated magnetic flux density is about 2.1 T.

Power deposition inside the magnetic horn

The power deposited inside the magnetic horn during each cycle comes primarily from two sources: the secondary particles leaving the target during a beam impact (Fig. 101) and the Joule heat losses caused by the high-amplitude current pulsing through the horn skin (Fig. 102). In calculating Joule heat losses, an electromagnetic analysis has been performed, which accounts for the skin effect in the horn wall. A summary of the power deposited in different horn sections can be found in Table 21.

Estimation of the required water mass flow rates

Based on the balance of energy transferred to the water from each of the separate horn sections and the increase in the internal energy of cooling water, the mass flow rate of water required for the operation of the cooling system can be calculated from the formula

$$\dot{m} = \frac{P_{\text{SP}} + P_{\text{JH}}}{c_w \Delta T_w}, \quad (6.1)$$

in which: P_{SP} and P_{JH} is the power from the secondary particles and from Joule heat losses in a given section, respectively; c_w is the specific heat of water; and ΔT_w is an increase in the water temperature.

Assuming the specific heat of water $c_w = 4193 \text{ J/(kg K)}$ and the increase in water temperature due to the transmission of energy from the cooled surface equal to $\Delta T_w = 10^\circ\text{C}$, the mass flow rate for

Fig. 96 $(T_s)_{\max}$, $(T_s)_{\min}$ and ΔT_s of spheres in each beam cycle (first sector)

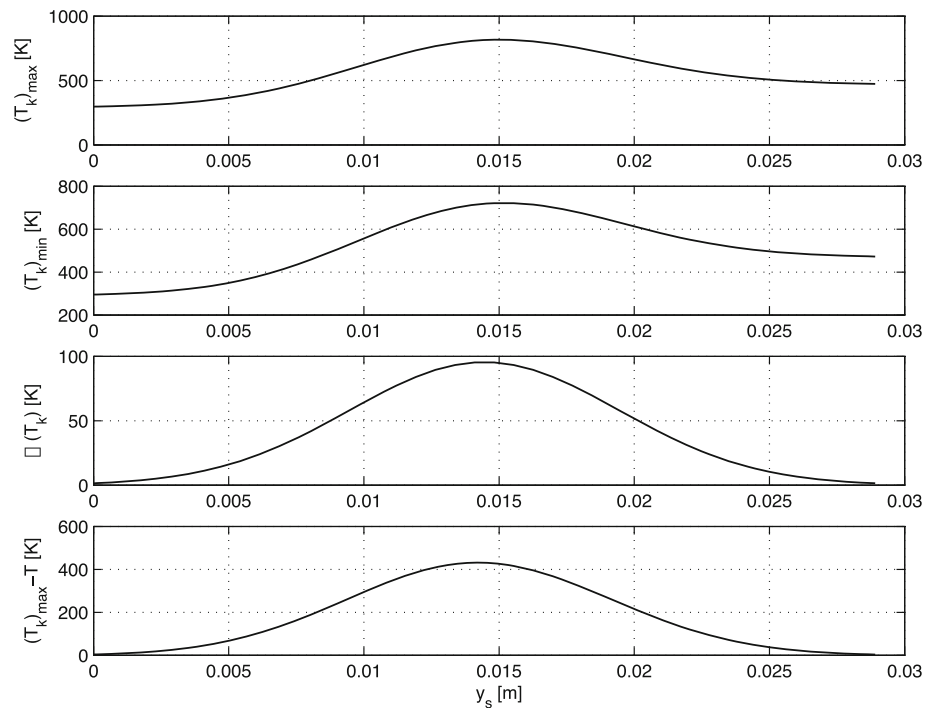

each section of the horn can be estimated as listed in Table 22, and sketched in Fig. 103.

Horn average temperature in steady-state operation Given the power deposition by the secondary particles and Joule heat losses included in Table 21, the average temperature of each horn section has been estimated analytically. The value of the heat transfer coefficient $H = 3000 \text{ W}/(\text{m}^2 \text{ K})$ has been used for the entire horn surface. The results are collected in Table 23.

Assuming a cooling water temperature of $T_w = 25^\circ\text{C}$, the highest temperature (51.40°C) is expected to occur on the horn walls in the direct vicinity of the integrated target (the “Inner1” section in Fig. 103).

Numerical analyses have also been performed with respect to the cooling of the horn, using the same values of deposited power. The temperature calculated using ANSYS is 51.26°C , which is comparable to the results obtained using the simplified analytical approach.

Mechanical stresses in the horn Figure 104 gives the results of the structural analysis of a magnetic horn under a single current pulse. The maximum stress in the horn shell is equal to 28.2 MPa and the maximum longitudinal displacement is equal to 0.1 mm . The maximum values occur at different horn locations, but also at different times. These values fall entirely within the acceptable limits.

The steady-state stress levels due to the calculated thermal load are shown in Fig. 105, for the heat transfer coefficient of $3000 \text{ W}/(\text{m}^2 \text{ K})$. The maximum steady-state stress is low (below 10 MPa).

6.1.4 Target-horn integration issues

Figure 106 shows the direction of gas flow through the target shell, with the gas inlet located at the bottom and the gas outlet at the top of the shell. Figure 107 shows the cross-section of the proposed integration concept of a target inside a horn. The design consists of: the granular target spheres placed inside a 2 mm -thick titanium container (in red), the outer 2 mm -thick shell (also in red), two 2 mm -thick plates which connect the target container to the outer shell, and the horn inner conductor (in violet). There is a 1 mm thick layer of gaseous helium (in blue) between the outer shell and the horn inner conductor, which provides thermal insulation. The location of the attachment of the plates has been chosen for two reasons: First, they separate the lower channel, into which cooling helium is pumped, from the upper channel, from which hot helium will be extracted. Second, they act as a link between the target container, target shell, and the horn wall. They are also placed in a region of a relatively low temperature, which ensures the acceptable levels of thermal stress.

Initially, three gas inlet and three gas outlet channels were considered for cooling the target, as was proposed in the EUROnu project. However, the calculations have shown that for such a layout most of the gas tends to flow directly towards the outlets, omitting the central area of the target located around the z -axis, where the most power is deposited. For this reason, to ensure the flow of the gas through the centre of the granular target, a design has been proposed in which the gas inlet is located on the opposite side of the gas outlet, as shown in Fig. 106.

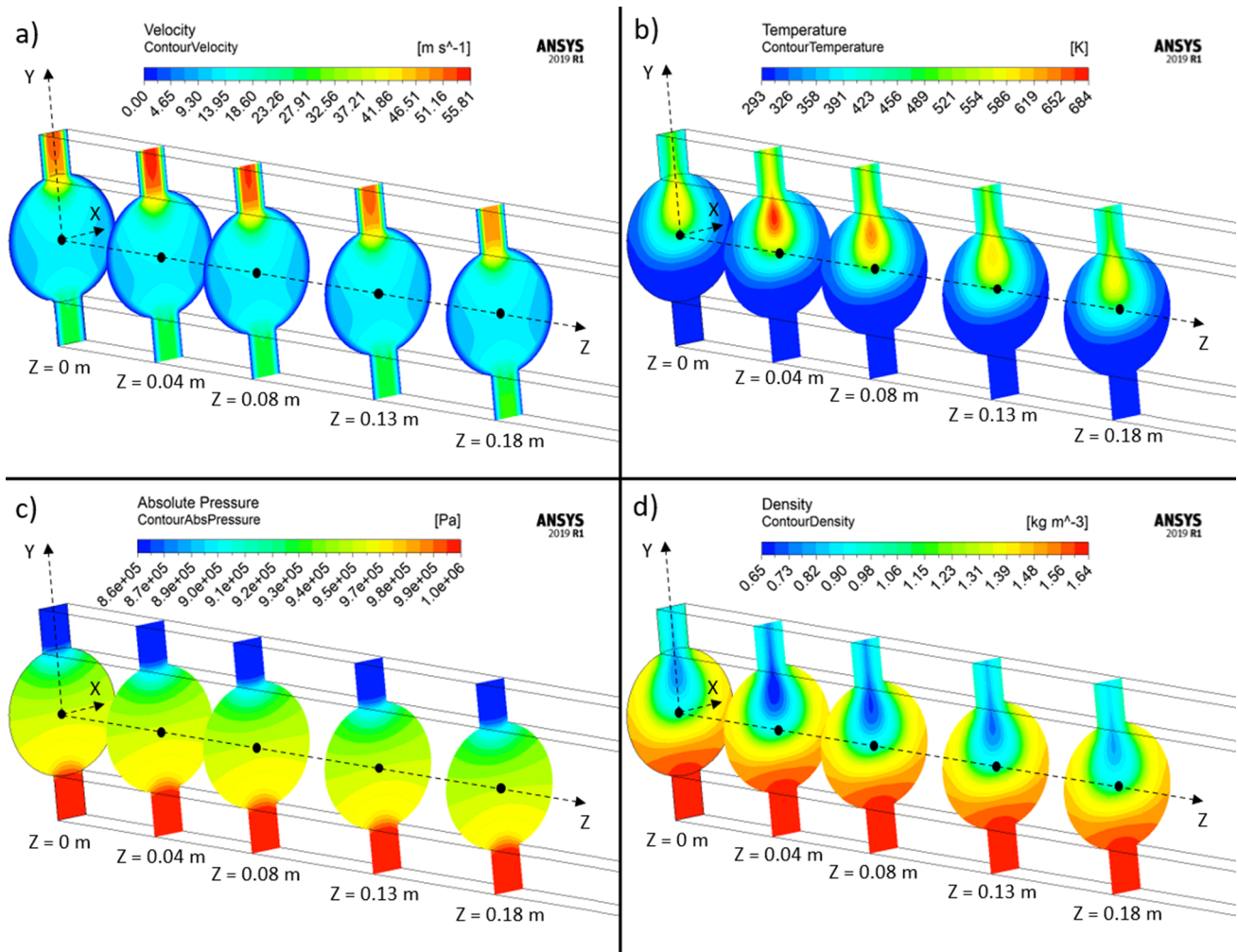

Fig. 97 Distribution of superficial velocity [m/s] (a), temperature [K] (b), absolute pressure [Pa] (c), and density [kg/m³] (d) of helium flowing upwards in the transverse direction through the first two sectors of the target under constant helium mass flow 300 g/s and with the non-homogeneous power deposition inside the target having a total value of $\dot{Q} = 138.53$ kW

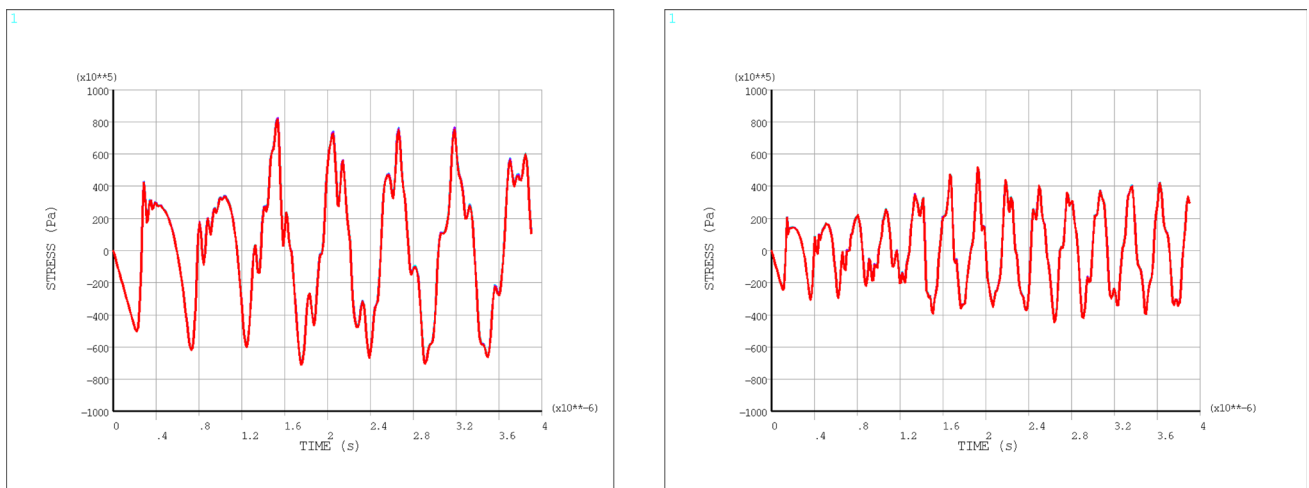

Fig. 98 Dynamic stress at the sphere core

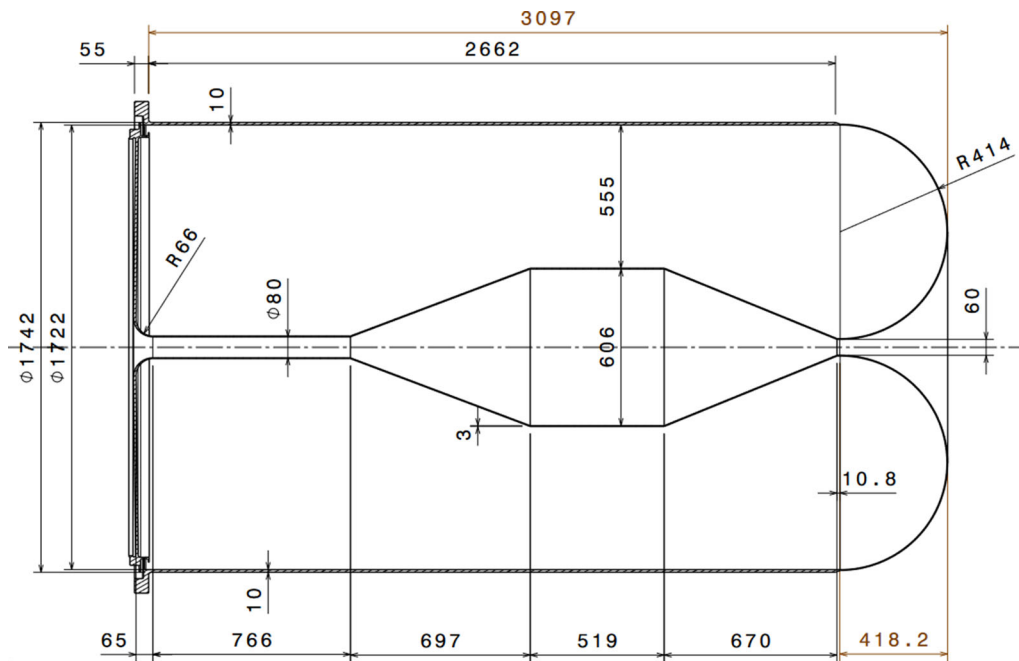

Fig. 99 Sketch of the magnetic horn proposed for ESS/νSB

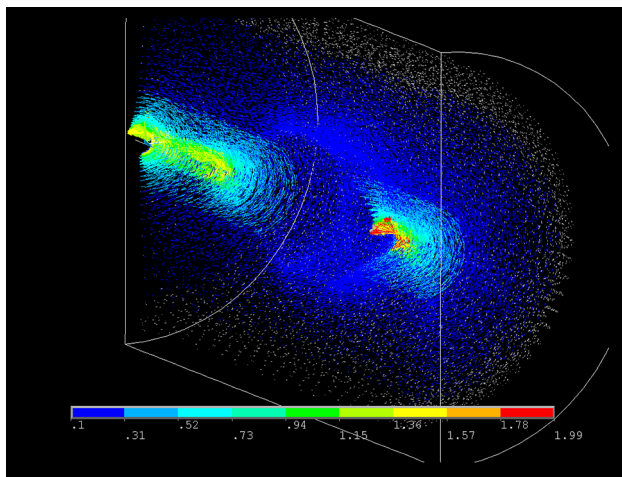

Fig. 100 Magnetic flux density in tesla inside a horn and surrounding space, at time 50 μ s when the value of current is equal to 350 kA (after the current discharge)

Figure 108 shows the top-down view of a layout of the openings in the target container, to allow for the transverse flow of helium through the granular target. The width of each opening is 1.5 mm, the distance between them is 4.59 mm (there are 128 holes along the shell length of 78 cm), and the total surface of the holes is equal to twice the overall cross-section area of the gas inlet and outlet channels. The size and distribution of the openings at the bottom (gas inlet) and the top (gas outlet) of the target container are the same.

Figure 109 shows the numerical results obtained with inner horn diameter $d = 80$ mm, helium mass flow rate $\dot{m} = 0.3$ kg/s, power deposition $P = 138.53$ kW,

and the titanium granular target modelled as a porous medium. It has also been assumed in these calculations that the heat transfer coefficient at the surface of the horn sprayed by water jets is $3000 \text{ W}/(\text{m}^2 \text{ K})$, and that the space between the shell and the horn is filled with helium.

Figure 110a shows the temperature in the outer shell, under the conditions specified above. Assuming that the container and the outer shell are connected by plates along their length, and that the plates are fixed on their outer edges, the maximum deflection of 0.28 mm occurs at the end of the outer shell, whereas the maximum von Mises stress in the outer shell is around 100 MPa. This is the maximum value of stress, except for very localised stress concentrations at both ends of the plates, which will depend on the plate-attachment configuration. The plots of the displacement and von Mises stress are shown in Fig. 110b, c, respectively.

As far as the electrical insulation is concerned, the horns will be insulated from both the support frame and the cooling manifold. Additionally, the target must not be grounded.

6.1.5 Four-horn support system

The static and dynamic analyses of the four-horn support frame are discussed in the following subsections.

Static analysis of the four-horn support system

Figure 111 shows the general concept of a four-horn support frame. The proposed solution takes into account both the assembly and operation conditions. For this purpose, a frame system was proposed which provides a relatively easy access to the horns and their

Fig. 101 Power density in kW/cm^3 inside the magnetic horn skin due to secondary particles

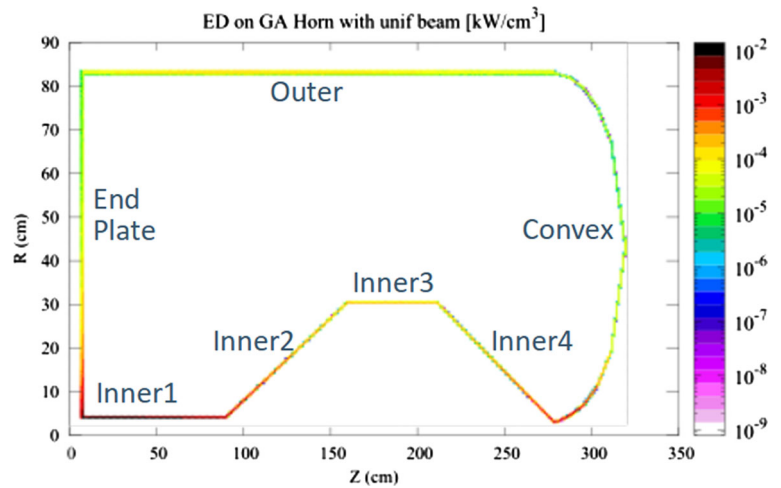

Fig. 102 Joule power density per unit volume in W/m^3 in the horn skin, at time $50\text{ }\mu\text{s}$ (horn outer skin is not shown)

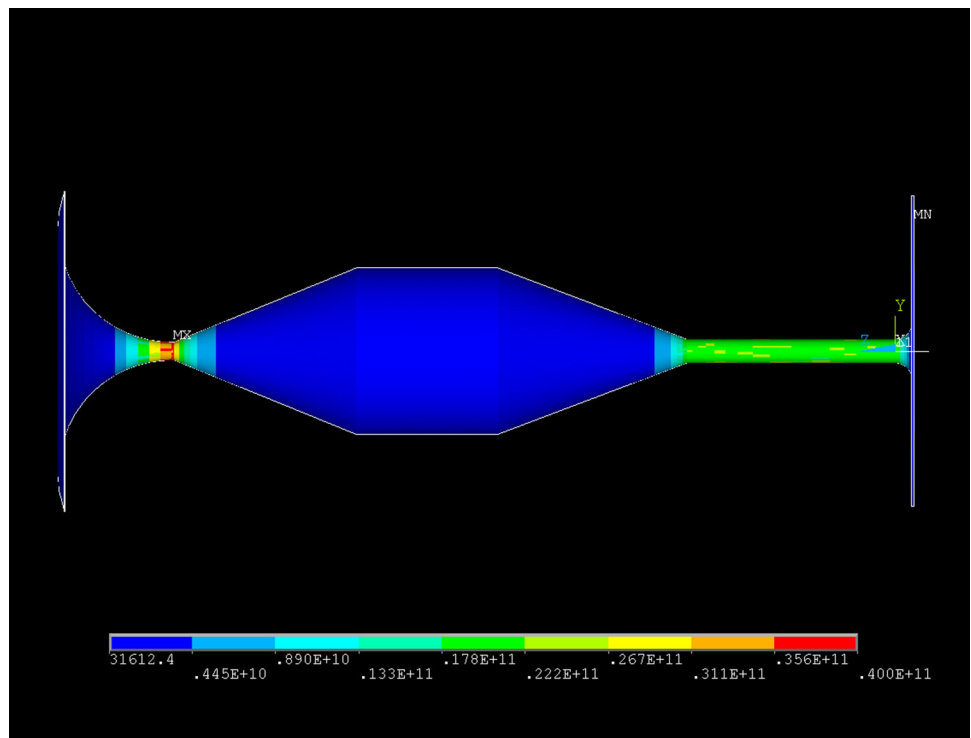

Table 21 Power deposition inside the horn by secondary particles and Joule heat losses

| | Sec. part. (kW) | Joule heat (kW) | Total (kW) |
|-----------|--------------------|--------------------|---------------|
| End plate | 5.28 | 1.25 | 6.53 |
| Inner1 | 9.99 | 5.80 | 15.79 |
| Inner2 | 2.37 | 1.79 | 4.16 |
| Inner3 | 1.00 | 0.54 | 1.54 |
| Inner4 | 1.50 | 1.91 | 3.41 |
| Convex | 1.74 | 2.60 | 4.34 |
| Outer | 13.97 | 1.07 | 15.04 |
| Total | 35.85 | 14.96 | 50.81 |

Table 22 Mass flow rate for different horn sections, assuming a water temperature increase of $\Delta T_w = 10\text{ }^\circ\text{C}$

| | \dot{m} (kg/s) | Fraction (%) |
|-----------|------------------|--------------|
| End plate | 0.156 | 12.82 |
| Inner1 | 0.378 | 31.06 |
| Inner2 | 0.100 | 8.21 |
| Inner3 | 0.037 | 3.04 |
| Inner4 | 0.082 | 6.74 |
| Convex | 0.104 | 8.55 |
| Outer | 0.360 | 29.58 |
| Total | 1.217 | 100 |

Fig. 103 Model of the horn with values for each section of power deposition, required mass flow rate, and temperature

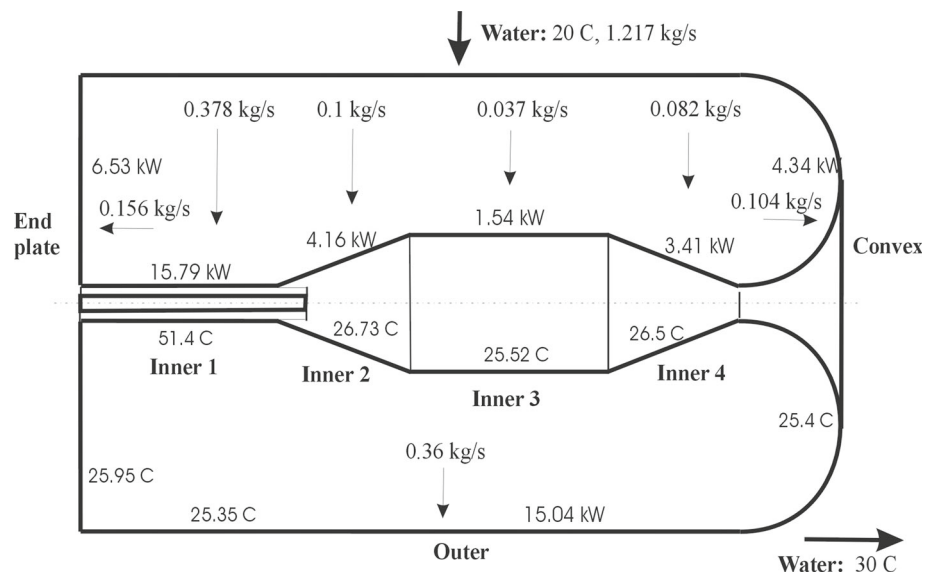

additional equipment (water jets, drain pipes, etc.), as well as sufficient stiffness resulting in minimum vertical deflections of the horns themselves (y -direction). In the proposed approach, each horn is directly supported on two saddle supports, which are located at positions in the z -direction that ensure equalisation of the maximal values of the bending moment distributed along the z -axis. These points are taken at $z_1 = 570$ mm and $z_2 = 2100$ mm, measured from the inner edge of the collar of the horn, at the upstream end of the horn. All the elements of the frame will be made of aluminium. It is also assumed that the frame will be rigidly supported at several location on its top and bottom, including the corner points.

The saddle supports are placed on a horizontal supporting plate, which is attached to channel sections at both ends parallel to the x -axis. These are joined by means of welding in the four corners to the frame system. Taking into account the mass of the horn and its surrounding equipment (not modelled), the stiffness of the plate alone is too low to keep the vertical deflections within the required range. Therefore, to increase the plate stiffness, a set of three vertical ribs is introduced, welded to the bottom of the plate.

For the supporting frame, a channel section has been chosen. The proposed aluminium channel section has the standard dimensions (C-cross section: 250 mm \times 150 mm \times 18 mm), and it consists of commercially accessible elements. The numerical results obtained for the designed structure are as follows:

- The maximum absolute value of vertical deflection for the horn assembly: $u_y = 2.06$ mm; (Fig. 112)
- The maximum absolute value of vertical deflection for the support system: $u_y = 1.85$ mm; (Fig. 113)
- The maximum value of equivalent stress for the horn assembly: $\sigma_{eqv} = 39.3$ MPa;
- The maximum value of equivalent stress in the supporting plate: $\sigma_{eqv} = 18.8$ MPa;

Table 23 Average horn temperature for each section of the horn, assuming a heat transfer coefficient $h = 3000$ W/(m² K) and water temperature $T_w = 25$ °C

| | A (m ²) | T_{max} (°C) |
|-----------|-----------------------|----------------|
| End plate | 2.294 | 25.95 |
| Inner1 | 0.199 | 51.40 |
| Inner2 | 0.803 | 26.73 |
| Inner3 | 0.988 | 25.52 |
| Inner4 | 0.757 | 26.50 |
| Convex | 3.63 | 25.40 |
| Outer | 14.52 | 25.35 |

The results illustrating the discrepancies from the perfect horizontal position of the top and bottom horn axes, defined by the vertical deflections in two chosen points (see Fig. 114) are as follows:

- Top horn: $\Delta u_y = |-1.58 + 1.21|$ mm = 0.37 mm
- Bottom horn: $\Delta u_y = |-1.57 + 1.22|$ mm = 0.35 mm.

Dynamic analysis of the frame with four horns

Table 24 gives the lowest natural frequencies of a frame with the four horns. The thickness of the plates of the saddle supports is equal to 20 mm—the value was also used for the static analysis. These frequencies have been obtained under the condition that the frame is restrained at its top and bottom. It is important to ensure that this condition will be met in the final design. Should either the top or the bottom part of the frame be flexibly attached, much lower frequencies will result, which would lead to unacceptably high frame displacement due to the magnetic pulses.

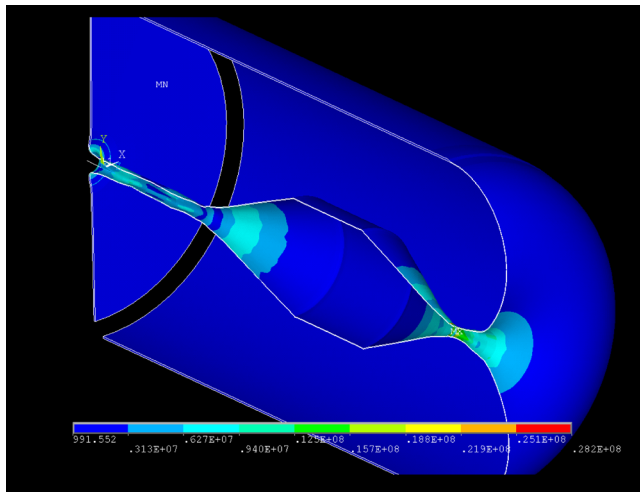

(a) Maximum stress levels in the horn skin due to magnetic forces (at $t = 90 \mu\text{s}$).

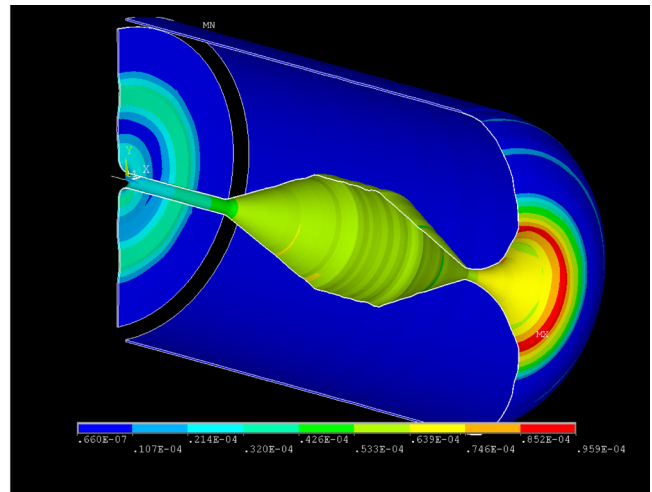

(b) Maximum longitudinal displacement from magnetic forces (at $t = 64 \text{ ms}$).

Fig. 104 Results of horn structural analysis due to magnetic forces

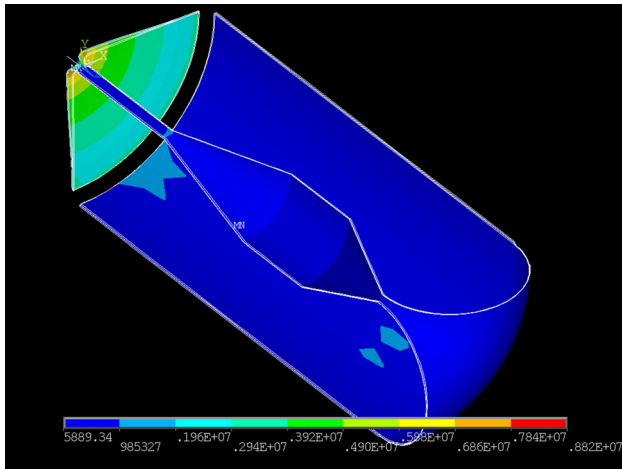

Fig. 105 Thermal stress in a magnetic horn, assuming heat transfer coefficient between horn and water $h = 3000 \text{ W}/(\text{m}^2 \text{ K})$

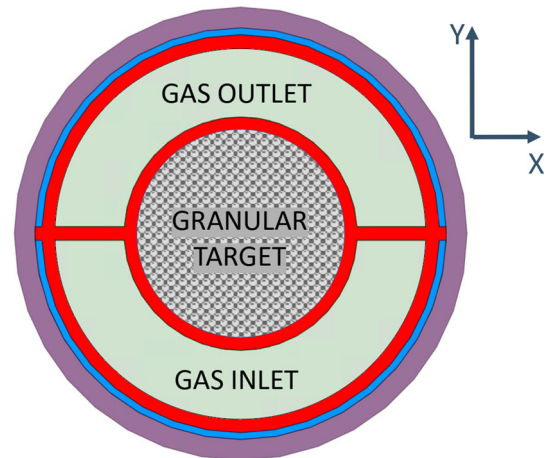

Fig. 107 Cross-section of the proposed horn–target integration (horn in purple, target container, target shell and connecting plates in red, thermal isolation in blue) used for the calculations

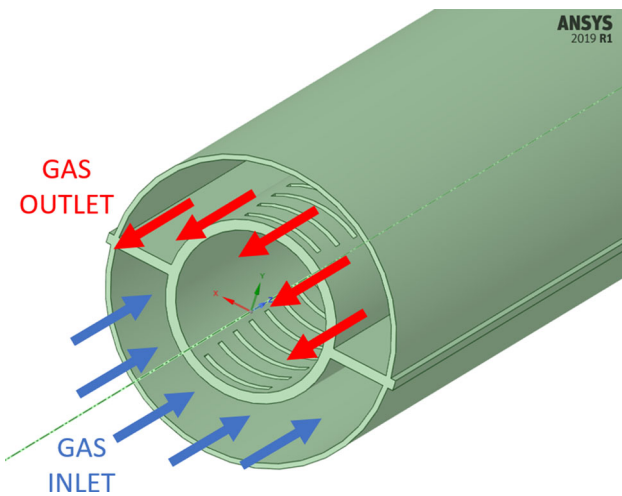

Fig. 106 Direction of helium inflow and outflow

The frame has been designed, so that its natural frequencies with the four horns are not near the pulse-repetition frequency of 14 Hz, to avoid the risk of resonance. However, the natural frequencies may change if additional elements add substantial mass or stiffness to the structure. To avoid this effect, both the striplines and the cooling water pipes need to be connected flexibly to the horns (for the pipes, a flexible connection has been proposed using bellows which surround the water jet nozzles). Figure 115 shows the mode shapes of the lowest vibration mode (Fig. 115a), as well as that of a higher mode, with a frequency of 23.93 Hz (Fig. 115b), the first mode that displays a substantial deformation of the frame.

The analysis of the stress in the horn discussed in Sect. 6.1.3 used the Lorentz forces obtained from a finite-element magnetic analysis. All components of the

displacement of the nodes that are in contact with the cradle supports have been set to zero in this calculation. To estimate the displacement and stress due to a current pulse for a horn mounted in the support frame and for the frame itself, an approximate approach is used here. This is unavoidable, due to the very large finite-element model used.

It has been assumed that the magnetic field everywhere within a horn is toroidal, so that it can be approximated by a magnetic flux $B_\varphi(r) = \mu_0 I / (2\pi r)$. It has been verified, by comparing with the finite-element electromagnetic results, that this is a reasonable approximation of the field everywhere inside the horn, including the region near its end. The Maxwell stress tensor formula is used to account for the action of the magnetic forces on the horn skin. In this approach, the traction (force per unit area) acting on a surface element with the normal \mathbf{n} is equal to

$$\mathbf{T}_n = \frac{1}{\mu_0} \left[(\mathbf{B} \circ \mathbf{n})\mathbf{B} - \frac{1}{2}B^2\mathbf{n} \right]. \quad (6.2)$$

Here, \mathbf{n} is a unit vector that points from the horn skin towards the horn interior, where \mathbf{B} is the magnetic induction vector as the horn skin is approached from the inside. It has been verified analytically, that with the assumed direction of the magnetic induction vector, the first component disappears everywhere on the horn surface, including the toroidal end part. As a result, the surface traction reduces to a negative pressure $-\frac{1}{2\mu_0}B^2(r)$.

Figure 116 shows the three components of displacement at a point on the horn neck, resulting from a single pulse with a current of amplitude 350 kA and a 100 μ s duration. The curve with the highest amplitude oscillations corresponds to the axial displacement, with a maximum value of about 0.25 mm. This displacement is determined by the magnetic forces that act on the curved end part of the horn, as well as by the stiffness of the cradle supports. The transverse displacements are small, which is important from the point of view of beam alignment. It has also been found that the dynamic displacement of the frame is considerably smaller than that of the horn, so that the vibration transmitted from the horn to the frame appears to be at an acceptable level. Higher amplitudes can appear under a sequence of pulses, but these should still be acceptable in the absence of resonance.

The maximum calculated von Mises stress during a single pulse is about 24.5 MPa, and it occurs in the horn inner conductor. This value is comparable to the more accurate result given in Sect. 6.1.3 (the smaller value of stress and greater displacement is consistent with the flexibility of the support). Considerably lower values of stress are found on the support frame. These values should be feasible for aluminium, also when the four horns are pulsed simultaneously. Additional studies are still needed to confirm this conclusion.

6.2 Power supply unit

The magnetic field in each horn is produced by a power supply unit (PSU), which delivers 350 kA peak-current pulses to each of the four horns, synchronised with the proton beam pulses coming from the switchyard (see Fig. 117).

The power supply unit has been developed in accordance with the following main requirements:

- Each horn is pulsed by a half-sinusoid current waveform of 100 μ s width and 350 kA peak current, with a very high RMS current of 9.3 kA. The magnetic horn behaves as a “shunt” with a very low inductance of 1.24 μ H and a low resistance value of 0.414 m Ω .
- The pulses will be generated at a high operating frequency of 14 Hz for each horn, with a 750 μ s delay time between each horn.
- The maximum operating voltage is restricted by electrical insulation and technical constraints to < 20 kV.
- The proposed electrical solution must reduce the thermal dissipation in the horns to a minimum.
- The PSU electrical consumption is minimised by developing a solution that allows for maximal energy recovery.
- The components have been designed to accept very stringent electrical constraints during their operation.
- A water cooling system will be implemented to improved durability.

The delivery of such high-intensity pulses and the fast commutation between the horns at the level of 750 μ s imposed by the linac presents serious constraints in terms of lifetime for the electrical components. The proposed design is based on a modular approach, and it should guarantee a reasonable stability of the PSU with the minimum of maintenance for the duration of the experiment.

6.2.1 Principle of μ s pulse generation

The power supply unit consists of 16 modules connected in parallel, capable of delivering 350 kA to each horn, with 100 μ s duration, at 14 Hz. The principle of generating short pulses by each module is based on an oscillating circuit, which consists of two parts, as shown in Fig. 118.

The charger circuit supplies +14 kV and will charge the main capacitor C , which is common to the discharge circuit. It also contains a recovery circuit with a resistor R_r , diode D_r and the coil L_r , ensuring good energy recovery. Once the capacitor is charged, the discharge big switch is turned on and a +44 kA pulse with 100 μ s duration is delivered by the discharge circuit, which consists of a resistor R_d and a coil L_d representing the electrical properties of the stripline and the horn.

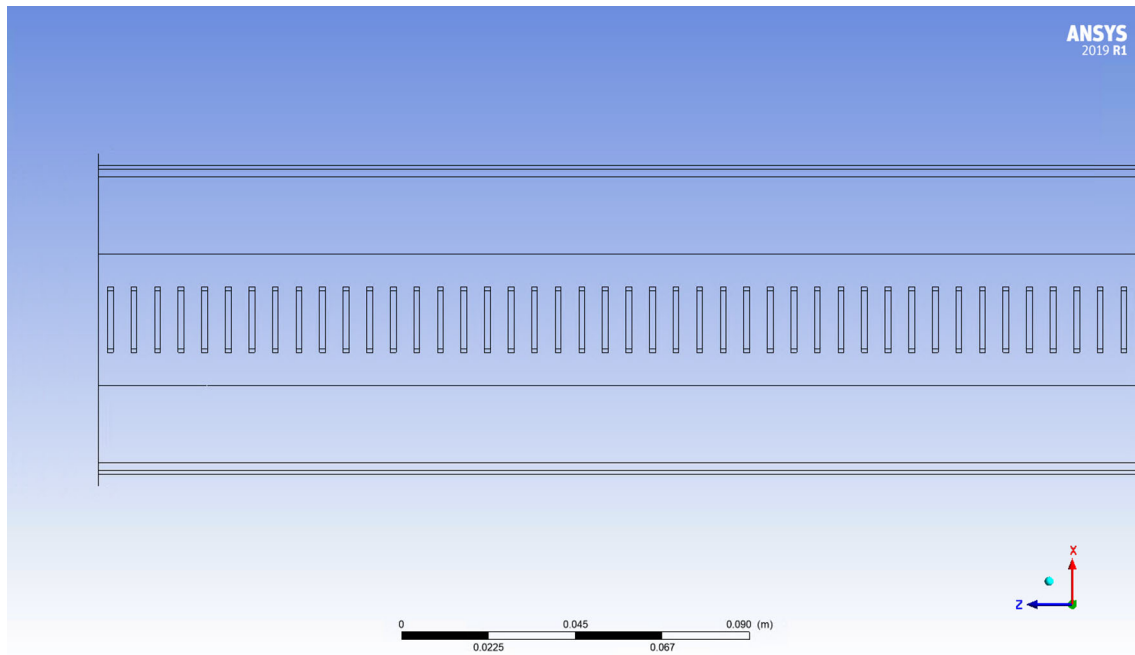

Fig. 108 Pattern of helium entry and exit openings of uniform size in the target container

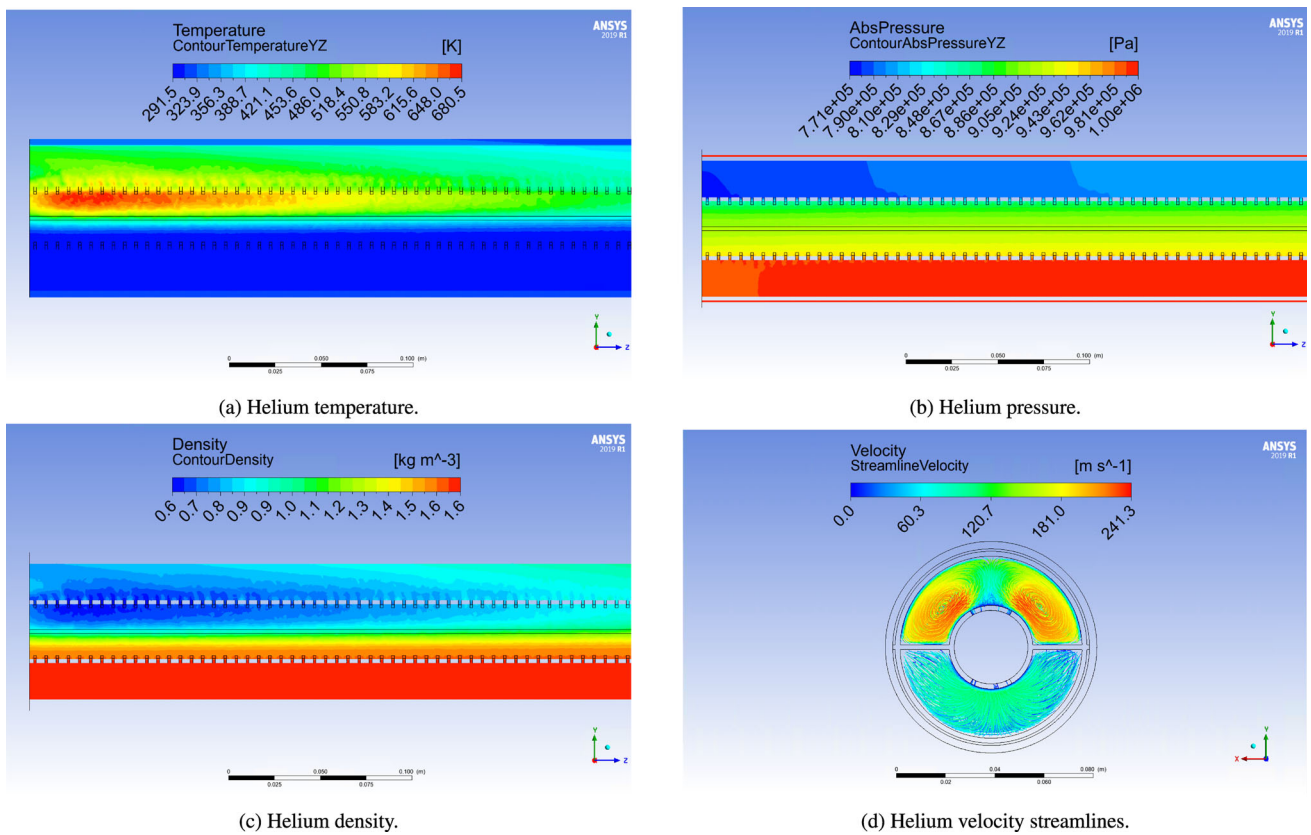

Fig. 109 Numerical results for helium flow under a steady-state power deposition condition for titanium spheres, inner horn diameter $d = 80$ mm, and the pattern of shell holes of uniform size

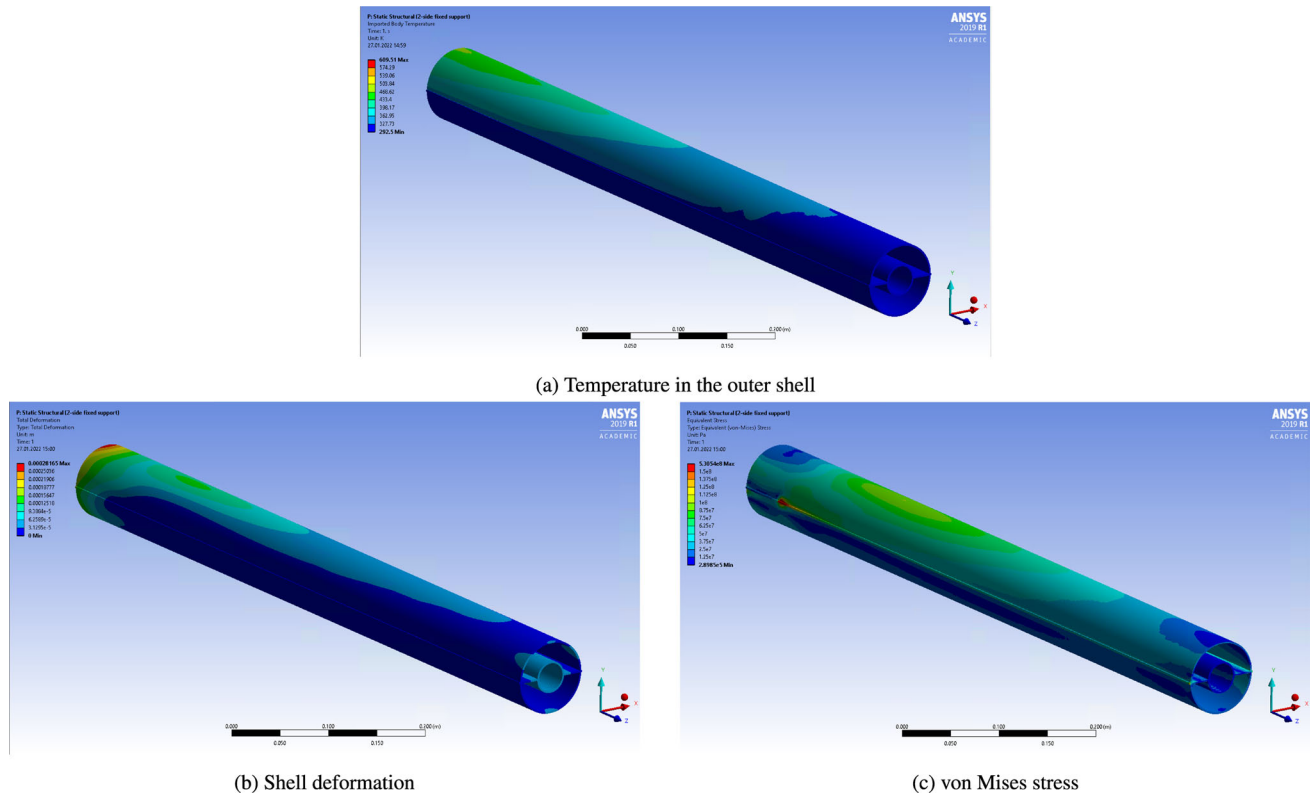
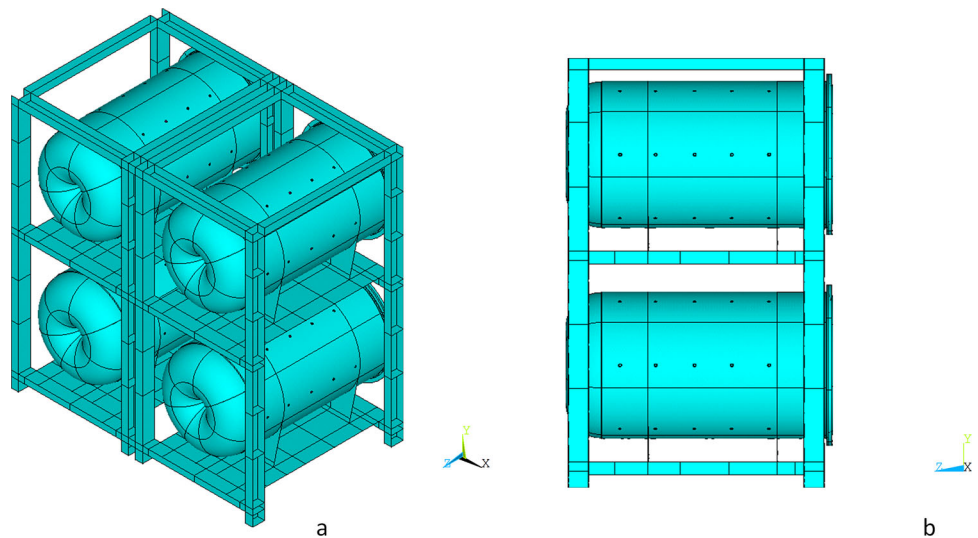

Fig. 110 Mechanical analysis of the shell and target container

Fig. 111 **a** General view of four horn support system, **b** side view



At the beginning of the sequence, all 16 PSU modules are fully charged and ready, and eight of them are simultaneously discharged in the stripline to produce the 350 kA full intensity in one horn, as shown in Fig. 119. After 750 μ s, another eight modules are simultaneously discharged to supply another horn, and the cycle continues.

The values of the critical electrical constraints in the discharge and recovery stages are given in Table 25. The high peak current and the RMS values make it impossible to find any switch components or coils capable of

working under such demanding electrical constraints. Therefore, a modular approach has been developed to accommodate this limitation.

6.2.2 Modular approach and PSU implementation

The modular approach is necessary to reduce these electrical constraints. In this case, a good compromise between electrical safety and the lifetime of components can be obtained. The PSU will use eight outputs, called

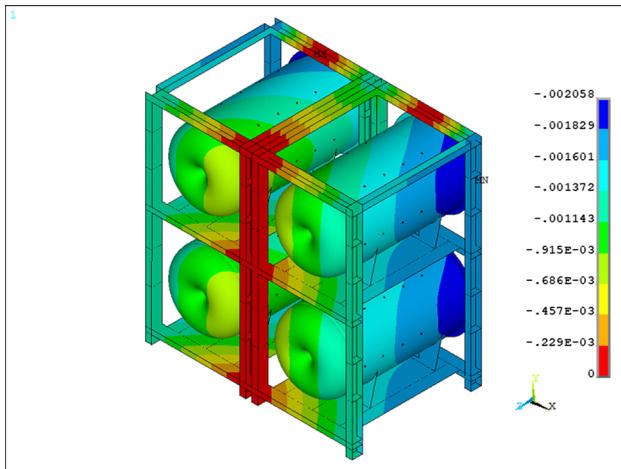

Fig. 112 Distribution of vertical deflections in four-horn assembly—results in mm

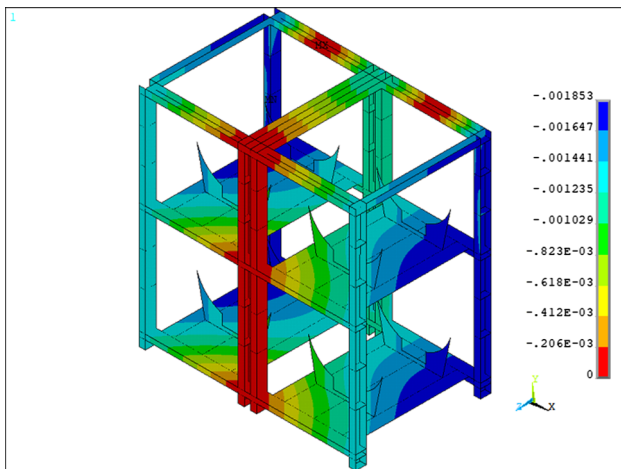

Fig. 113 Distribution of vertical deflections in supporting frame—results in mm

units, capable of delivering 44 kA each. These units connected in parallel can deliver the nominal current of 350 kA to each horn, as shown in Fig. 120.

The electrical constraints for one 44 kA unit are given in Table 26. For the sake of recovery, the frequency of the charger must be higher than the output frequency. The low value of the electrical resistivity in the discharge and recovery circuit enables limiting the charger current to 3% of the total current used, to provide the necessary 44 kA. Therefore, a charger delivering only 18 kW of average power and 24 kW of peak power and working at 15 Hz is sufficient.

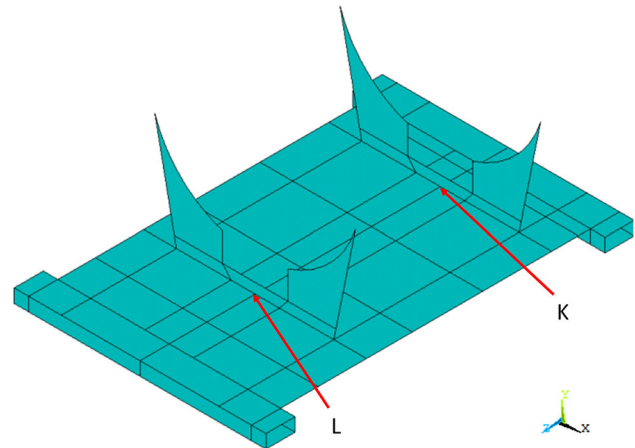

Fig. 114 Control point K and L location

Figure 121 shows the dimensions of one module and the position of all 16 modules outside of the target station facility. The length of the striplines (in yellow) from the horns to the last module has been limited to 33 m due to electrical requirements.

6.3 Target station facility

The target station facility hosting the four-horn system will receive the 5 MW proton beam and convert it to a very intense neutrino “Super Beam”. Because of the significant amount of power deposited in the full layout and the production of radionuclei, the main elements of the structure (shown in Fig. 122) have been analysed through Monte Carlo simulations, to propose a reliable safety solution in terms of radioactivation, which will be able to meet the regulation rules in Sweden.

In the following sections, the decay tunnel and the beam dump will be discussed in detail from a technical point of view, along with the radiation safety aspects.

6.3.1 Decay tunnel

The dimensions of the decay tunnel play an important role in defining the neutrino beam composition delivered to the detectors. An optimisation procedure based on a genetic algorithm (see Sect. 6.1.1) fixed the width and height of the decay tunnel at 5 m and the length at 50 m. The decay tunnel will be filled with helium gas contained in a 10 cm-thick vessel made of aluminium, and fully surrounded by a 5.5 m layer of concrete, to protect the underground site hosting the target station facility (see Fig. 123).

Dedicated FLUKA power deposition studies have shown that the secondary meson beam deposits 840 kW and 612 kW, respectively, in the decay tunnel vessel and

Table 24 Ten lowest natural frequencies of the frame with the four horns

| Mode number | 1 | 2 | 3 | 4 | 5 | 6 | 7 | 8 | 9 | 10 |
|----------------|-------|-------|-------|-------|-------|-------|-------|-------|-------|-------|
| Frequency (Hz) | 10.53 | 10.72 | 10.86 | 11.20 | 11.20 | 23.59 | 23.93 | 24.82 | 24.82 | 26.29 |

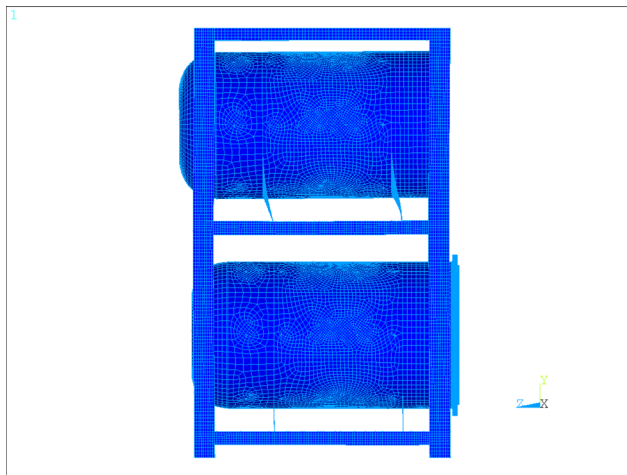

(a) Mode shape with frequency 10.53 Hz

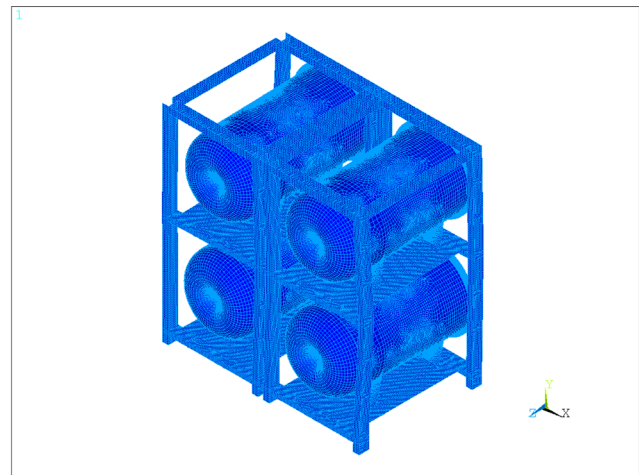

(b) Mode shape with frequency 23.93 Hz

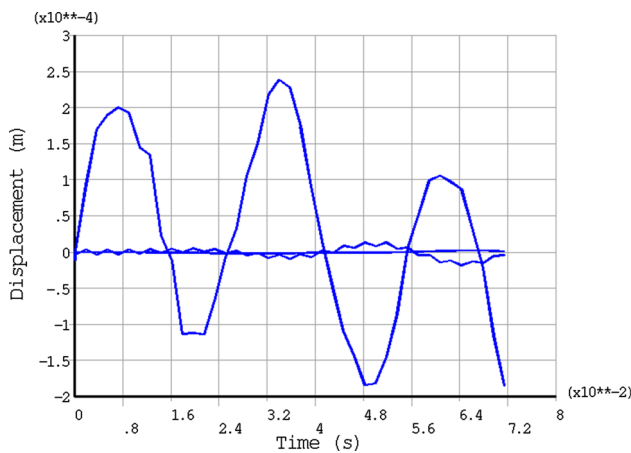
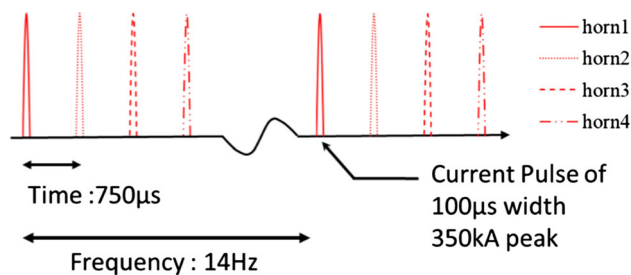
Fig. 115 Mode shapes of the frame with the four horns**Fig. 116** Components of displacements at a point on the horn neck, under a single pulse of current of amplitude 350 kA and 100 μ s duration**Fig. 117** Proton pulsing scheme

in the concrete shield surrounding it. The corresponding distribution (in kW/cm^3) is shown for both parts in Fig. 124, and it requires the design of an efficient cooling system to evacuate the deposited power.

6.3.2 Beam dump

The beam dump of the target station facility plays an important role in shielding/protecting the underground site from being radio-activated by the remaining radiation reaching the end of the decay tunnel. The 5 MW proton beam power and the geometry of the four-horn system require a non-standard design compared to presently running experiments. It will have to adopt a non-trivial structure that fulfils specific needs to be able to withstand such an unprecedented radiation environment. Among these, the most important are:

- to be able to withstand the power deposition from remaining secondaries from the 5 MW proton beam interaction with the four targets,
- to offer maximum shielding for the underground site to confine all radiation,
- the grade of the core material must be a trade-off between the material properties and the price. However, this work adopts a graphite grade between Sec Carbon Ltd PSG-11 and MSG [198] as the baseline material for the beam dump core.

The performance of the ESS ν SB beam dump has been evaluated by a Monte Carlo simulation based on FLUKA coupled to a Finite-Element Method Analysis simulation based on COMSOL [199]. This study focuses on the thermo-structural analysis of the beam dump cores and the cooling system. The initial design is inspired by previous project, such as EURO ν [200].

Estimation of power deposition in the Beam Dump Figure 125 shows an expanded view corresponding to one horn of the full beam dump core with $5\text{ m} \times 5\text{ m}$ dimensions. The distribution from the one-horn model shows that the secondary beam deposition profile on the surface of the dump core follows a 2D-Gaussian distribution, with $\sigma \sim 36.17\text{ cm}$. Figure 126 shows the power density distribution in the beam dump

Fig. 118 Electrical diagram for delivering 350 kA peak current during 100 μ s half period (left), and electrical values of the components (right)

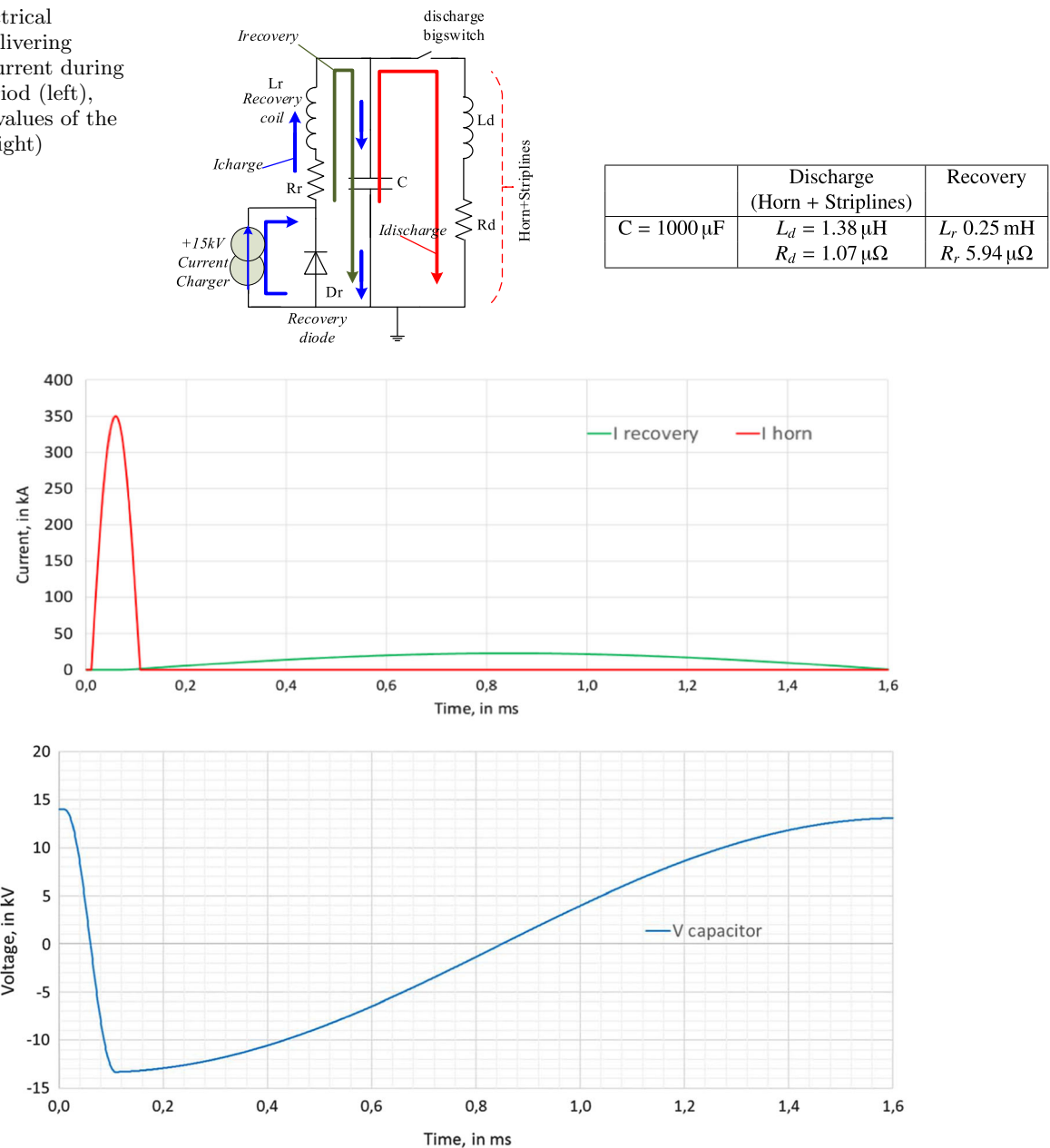

Fig. 119 Principle of delivering 350 kA peak current during a 100 μ s half period

core body, along its depth (in the direction of the beam-axis). The maximum power deposition is found at the core depth between 15 cm and 70 cm from the front face of the beam dump core block. These results demonstrate that the ESS/ SB beam dump will be operating under a severe thermal load, which implies a non-trivial design of the geometry and its cooling scheme.

The beam dump structure depends on four independent core segmented blocks (seg-blocks). Each block in position faces one of the four horns, to distribute the total power deposition between four independent cores. Zig-zag blocks with 1 cm opening between them have been considered to allow for the thermal expansion of individual blocks. The four segments are separated

Table 25 Electrical constraints of the PSU for one horn pulsed at 14 Hz

| | Discharge | Recovery |
|---------------------------------|-----------|----------|
| $\frac{di(t)}{dt}$ (A/ μ s) | 11,000 | 40 |
| I_{Peak} (kA) | 350 | 22.4 |
| I_{RMS} (kA) | 9.3 | 2.4 |

by a cross-shaped support structure. Figure 127 shows the geometrical structure, dimensions, and the assembly/disassembly procedure of the proposed segmented block core and its cooling system.

Fig. 120 Principle of delivering 350 kA with 16 modules

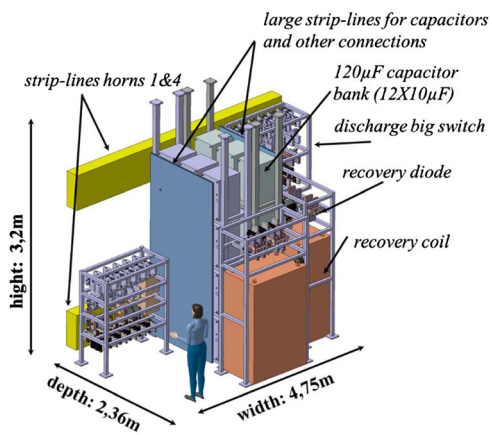
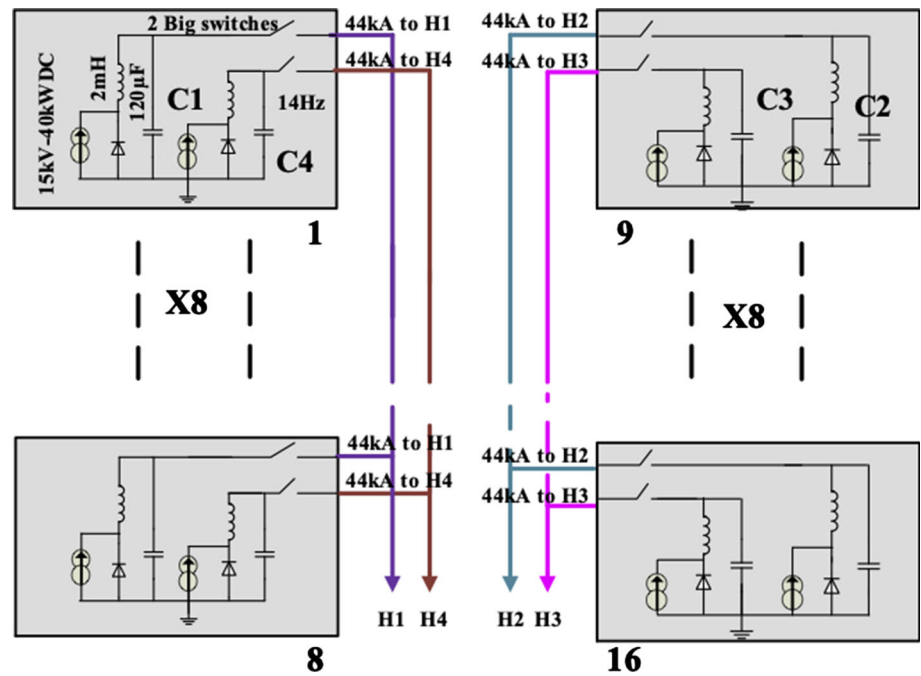

(a) PSU module with 2×44 kA output.

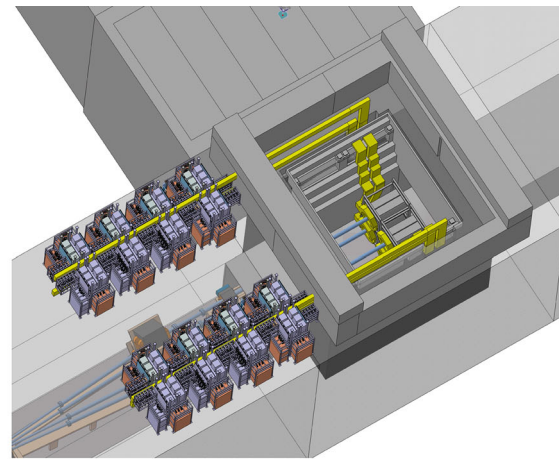

(b) PSU room located above the switchyard tunnel.

Fig. 121 Power supply unit

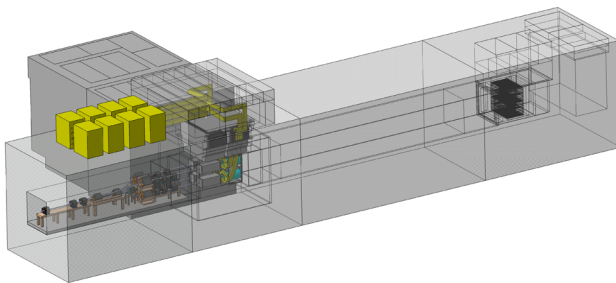

(a) 3D schematic view.

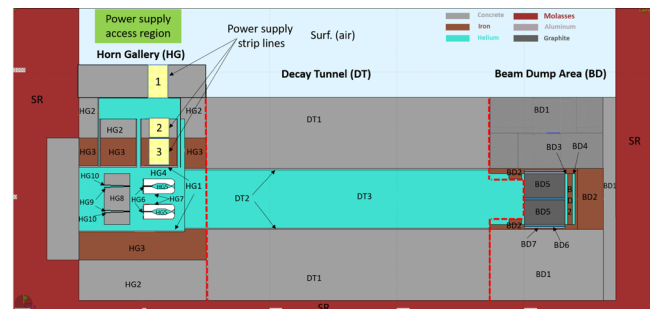

(b) Monte Carlo model used for calculations in FLUKA.

Fig. 122 Target station facility

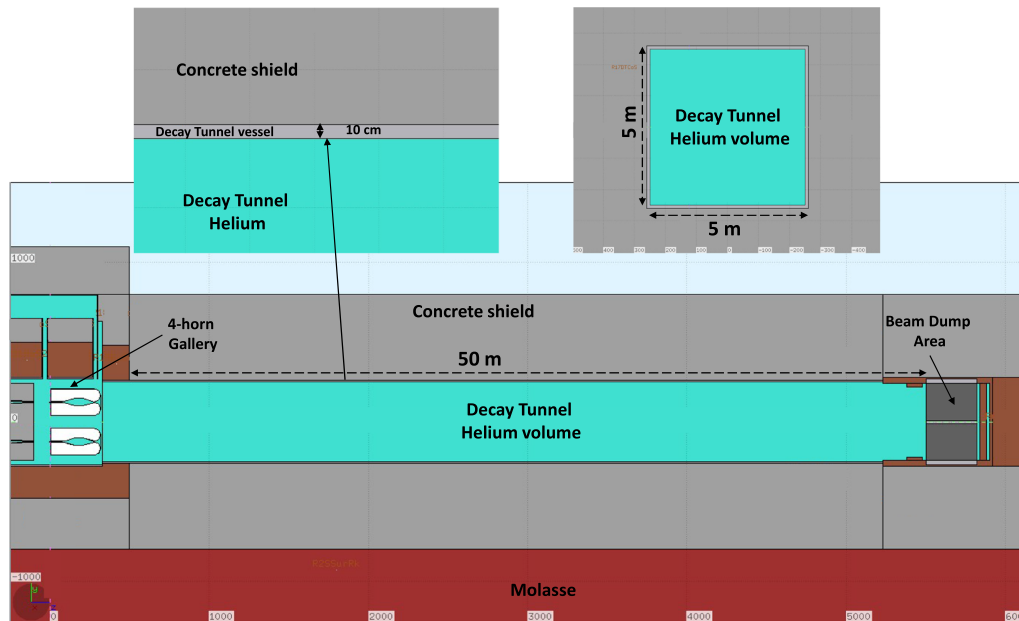

Fig. 123 ESS/νSB decay tunnel layout

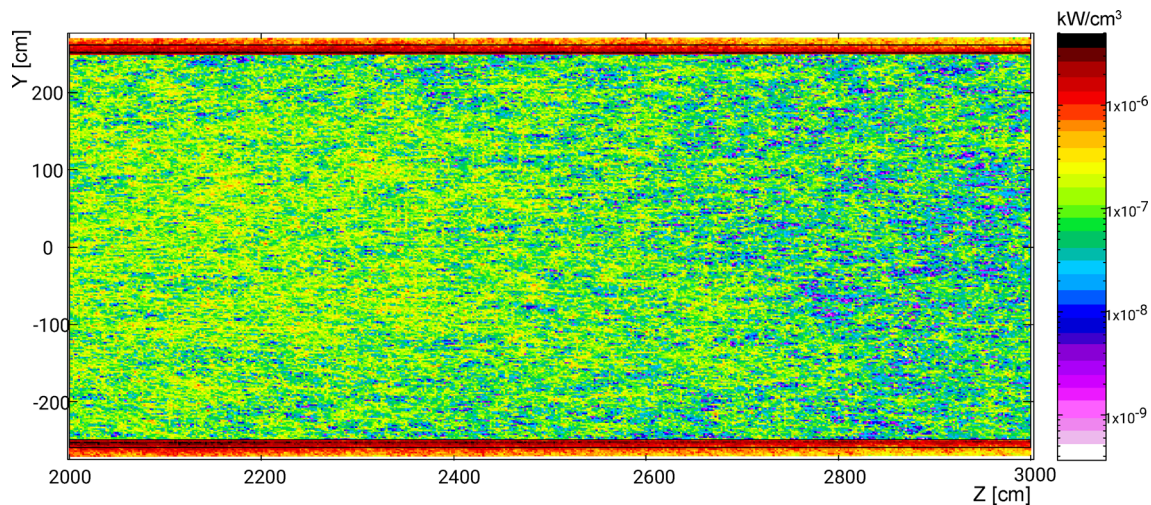

Fig. 124 Power deposition density distribution inside the decay tunnel in kW/cm^3

The left panel in Fig. 128 shows the design simulated with COMSOL, while the right panel shows the power deposition density distribution in the full $5\text{ m} \times 5\text{ m}$ core, the heat sink plates, and the support structure. A total power deposition of $854\text{ kW}/4\text{-horns}$ (or $213.5\text{ kW}/\text{horn}$) was found in the complete core body.

Thermodynamic analysis COMSOL FEA² simulations were performed to examine the thermal performance and thermo-structural behaviour of the proposed beam dump design with respect to the applied thermal load. To avoid direct contact of leaked water with the graphite blocks, the use of 30 cm support plates as heat sinks with water channels drilled inside

the plate body has been considered. The support- and the outer heat-sink plates are assumed to be made of a copper–chromium–zirconium (CuCr1Zr-UNS C18150 [201]) alloy, similar to that used for the new proton synchrotron booster- (PSB [202]) and the ESS beam dumps.

A fully developed 15°C water flow in the channels was assumed. The results show that the cooling efficiency, evaluated by the maximum temperature found in the entire volume of the beam dump structure, reaches a quasi-plateau starting from $40\text{ L}/\text{min}$. A flow rate of $50\text{ L}/\text{min}$ will be used in discussing the following simulation results. Moreover, some conservative hypotheses have been tested regarding the thermal transfer between the heat sink plates and the graphite blocks. A “perfect contact” was assumed between the

²FEA : Finite-Element Analysis.

Table 26 Electrical constraints on a unit circuit delivering 44 kA

| | Frequency (Hz) | $\frac{di(t)}{dt}$ (A/ μ s) | I_{Peak} (A) | $I_{Average}$ (A) | $I_{Average}$ (A) | Q (C) |
|-----------|----------------|---------------------------------|----------------|-------------------|-------------------|-------|
| Charge | 15 | | 2 | 4 | 1.35 | 0.09 |
| Recovery | 14 | 5.9 | 2800 | 300 | 39.5 | 2.8 |
| Discharge | 14 | 1500 | 44,500 | 1200 | 40.85 | 2.9 |

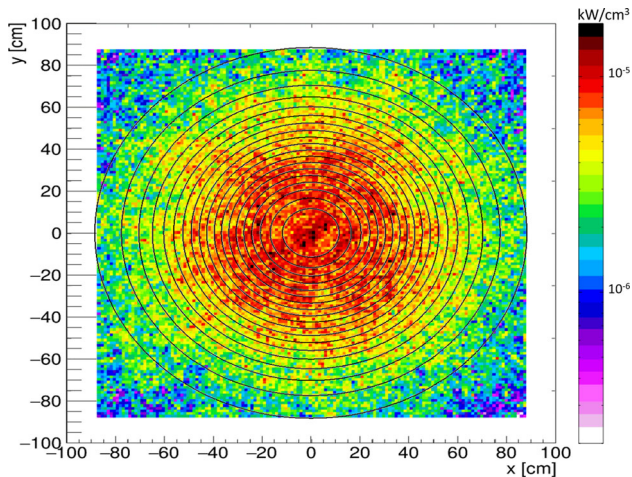
**Fig. 125** Power surface density of one horn shows a circular Gaussian distribution with $\sigma \sim 36.17$ cm (black circles)

heat sink plates and the graphite blocks, i.e., COMSOL assumes that the thermal contact resistivity = 0 [$\text{m}^2 \cdot \text{K}/\text{W}$] at the interfaces between these two bodies. While this assumption is not optimal, due to the surface roughness of the two surfaces in contact, calculating the joint conductance at the interface, h_j , on the other hand, is not a trivial process and depends on so many “practical” parameters that one cannot easily guess.

Figure 129 shows the temperature distribution on the surface (upper left) and in a 2D cross-sectional planes across the bulk (upper right) of the beam dump core. The distributions show that the highest temperature, with a value of 502 K, is found at the interface between the two blocks of each segment, which then degrades through the core bulk. This value is compared to 761 K and 774 K for the one-block and EUROnu-like structures, respectively (putting in mind that these two latter structures adopt surface cooling only). The temperature of the cooling water increases at the exit of the channels, compared to that at the entrance, by a maximum value of 10 K. Figure 129 (lower right) shows the von Mises stress distribution in the segmented block structure. While the graphite blocks of the surface cooling structure do not show high stress values, the stress on the surfaces of the middle heat-sink channels is high, with a maximum value of ~ 219 MPa. This high value is due to the thermal expansion of the graphite blocks, which exert additional outward pressure on the heat-sink plates. However, it is still below the yield strength of the Cu alloy, ~ 310 MPa (@ 20°C). The highest

von Mises stress for the one-block and the EUROnu-like structures can be found to be 325 MPa and 322 MPa, respectively.

The maximum von Mises stress found in the graphite bulk of all structures is less than 10 MPa. Moreover, the deformation in the core structure due to such a thermal load and the stresses were studied, and they are presented in Fig. 129 (lower-left). A very small deformation was found in the segmented block core, with a maximum displacement of 1.14 mm, compared to 3.5 mm and 3.82 mm in the one-block and the EUROnu-like cores, respectively. It is important to note that that COMSOL accounts for the differences in the coefficient for thermal expansion (CTE) between the different materials in contact.

To evaluate the radiation hardness performance, all studies have been repeated for a potential one- and all-horn failure scenario. In the first case, the 5 MW of beam power will be shared by the other three horns, i.e., 1.66 MW/target, a condition that will cause higher local power deposition in the target-station parts and the beam dump core. Again, the segmented block design has a better cooling and mechanical performance with $T_{\max} \sim 650$ K, compared to $T_{\max} \sim 864$ K and $T_{\max} \sim 957$ K for the one-block and EUROnu-like designs, respectively. The dynamic response of the beam dump core to the beam impacts (e.g., the von Mises stress and the temperature evolution as a function of time) is a very important parameter that will still need to be studied.

Beam dump stopping efficiency Here, the stopping efficiency at the end of the decay tunnel is studied for the proposed core structure, with respect to the unabsorbed primary protons and the remaining secondary particles. The particle yield, η_{par} (par denotes particle type), was measured at different locations inside the beam dump: (a) on the upstream face of the beam dump core, (b) on the downstream (exiting) face of the beam dump, and (c) on the downstream (exiting) face of the last concrete block of the beam dump structure. The core stopping efficiency is then calculated by taking the ratios of η_{par} at (b) and (c) with respect to that at a. The stopping efficiency at (b) was found to be $\sim 98\%$ for all scored particles. Moreover, no particles were found exiting the boundary surface c (i.e., no particles passing through the beam dump to the underground site behind it) with respect to the number of generated pot (protons-on-target). This indicates that the overall protection performance complies with the safety requirements for the ESS underground site.

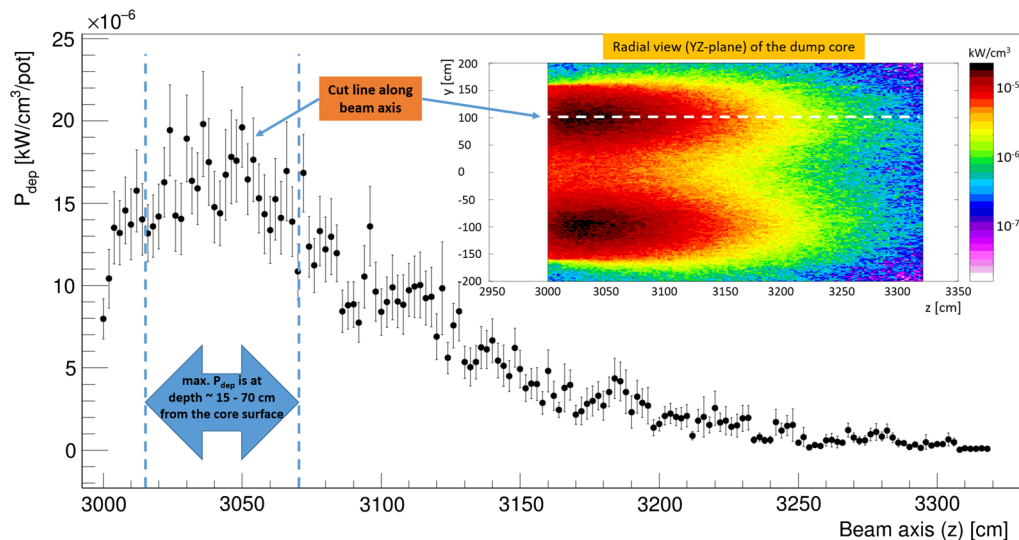

Fig. 126 E_{dep} density (kW/cm^3) deposited into the one-block core (black dots). Upper frame shows the maximum value of the E_{dep} density along the depth (beam axis) of the dump core (white dashed line)

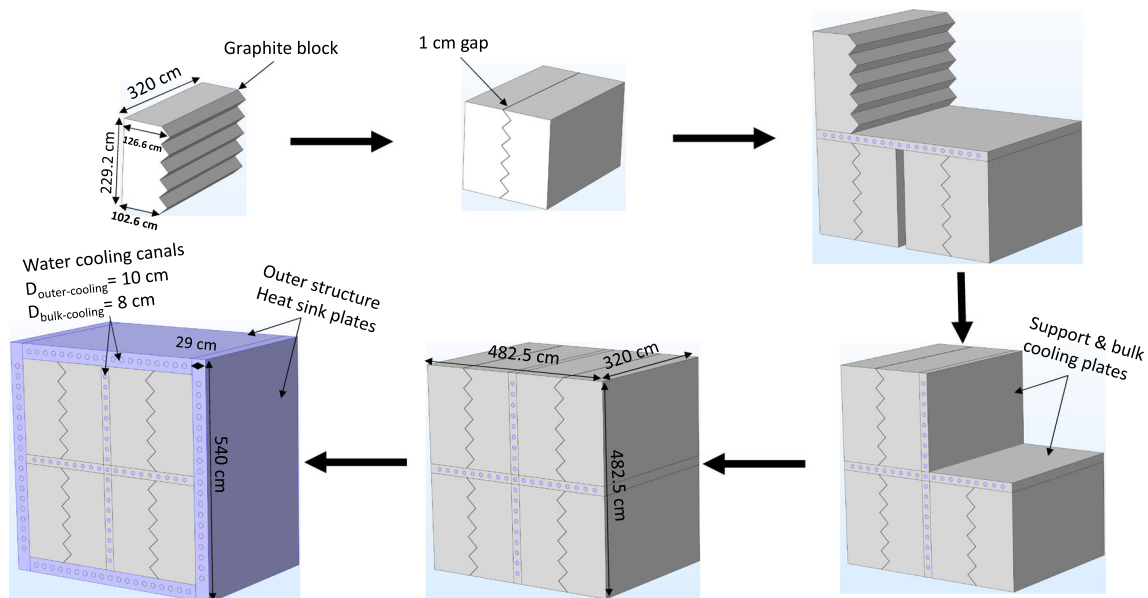

Fig. 127 Segmented dump core with water cooling technique geometry and assembly process

Table 27 presents a summary of all parameters considered in the beam dump studies.

6.4 Radiation safety

Due to the high intensity of the primary proton beam delivered on the four targets, high interaction rates are expected between the resulting secondary beam and the different parts of the target station. The different density and Z-composition of the materials that compose these parts are expected to cause different levels of radio-activation. The main objective is to evaluate the radiation protection risks in the target station

complex, to respect/obey the applicable ESS Radiation Safety Functions (RSF) (the IAEA standards + ESS specifications) to prevent or mitigate the radiological hazards (i.e., a dose uptake to on-site personnel and to the public). In particular, the prompt and residual dose-equivalent rates, the radio-activation and radioisotopes formation and energy deposition estimation are the most important radiation safety parameters that will be reported here. Moreover, the level of radio-activation of the different parts of the target station facility depends on the running mode of the experiment. Three main running modes: commissioning, normal, and emergency running modes have been considered. Because the design of the commissioning procedure of the individual parts of the facility

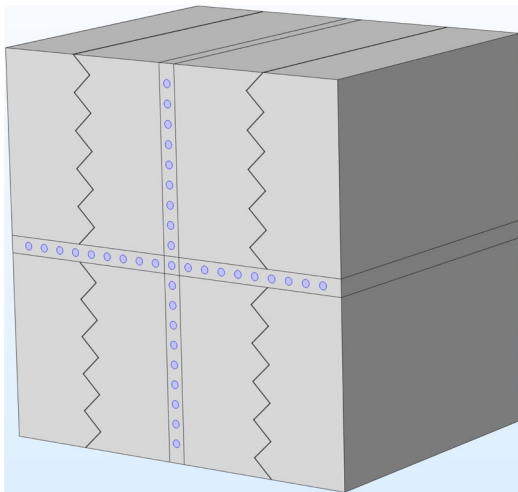

(a) COMSOL 3D drawing of the segmented blocks core design, without cooling system.

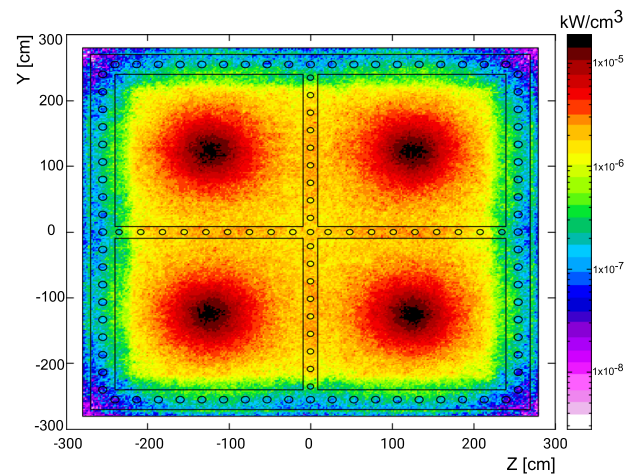

(b) FLUKA power deposition surface density distribution from the 4-horns, on the core surface and cooling heat sink plates.

Fig. 128 Beam dump

Fig. 129 Temperature distribution on the surface (upper-left) and in 2D planes in the bulk (upper-right) of the dump core. Structural deformation level (lower-left) and von-Mises stress distribution (lower-right)

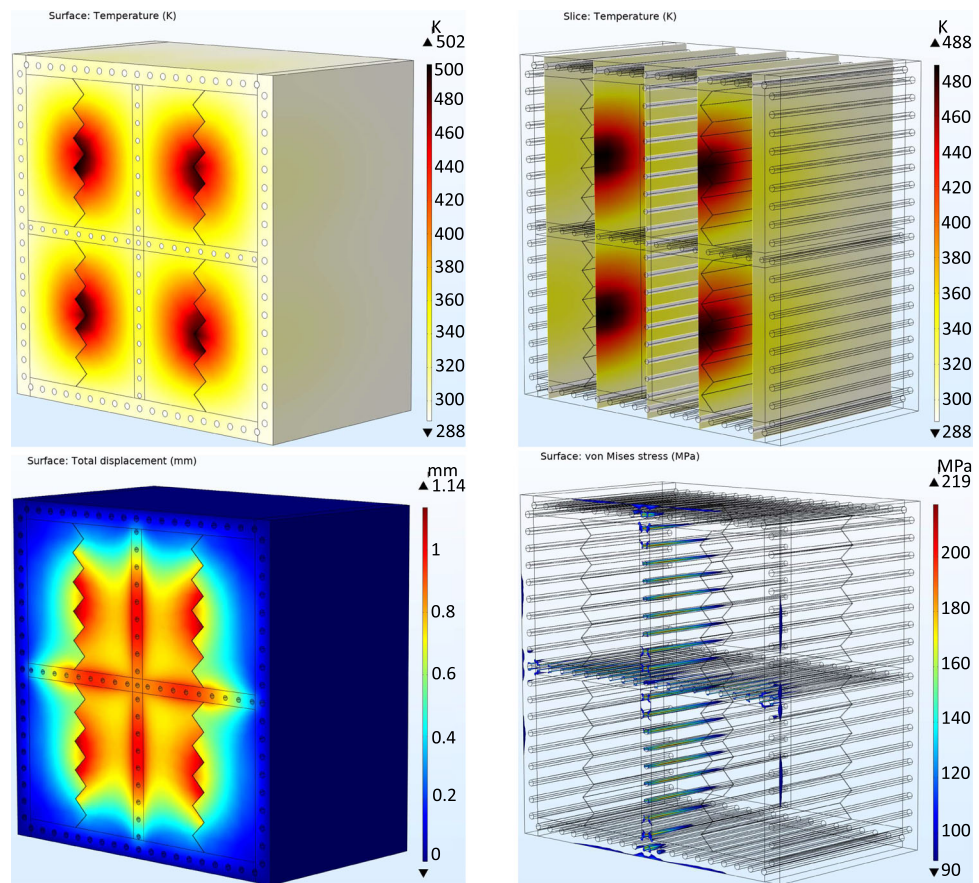

Table 27 Summary of the results obtained from studying the essential design evaluation parameters

| Core geometrical structure | Material(s) | Cooling technique | Mass (main piece) (kg) | Max. temp. (K) | Max. displacement (mm) | Max. stress (von Mises) (MPa) | Stopping power (%) |
|----------------------------|-------------------|-------------------|------------------------|----------------|------------------------|-------------------------------|--------------------|
| One-block | Graphite/Cu | Water (side) | 99,840 | 761 | 3.5 | 325 | ~ 99 |
| EUROnu | Graphite/Cu | Water (side) | 50,169 | 774 | 3.82 | 322 | ~ 98 |
| Seg-blocks | Graphite/Cu-alloy | Water (side/bulk) | 16,390 | 502 | 1.14 | 219 | ~ 98 |

is still in progress, the activation studies for the running mode are not finalised, and therefore will not be presented in this document. However, for the case of the emergency operating mode (i.e., with three active horns instead of four), the total beam power is still preserved. Thus, only local positions within the different internal structures will be affected, and the integrated values of the studied safety parameters over the whole volume of the individual parts will be the same. The proton beam profile used in the FLUKA simulations was taken from Sect. 5.8, generated at the entrance of the baffle/collimator system, ~ 3 m before the target canister surface. An exposure time of one operation-year (i.e. 200 days) has been assumed in the simulations, with 3.19×10^{15} pot/s/horn (or 5.4×10^{22} pot/op-year/horn) of 2.5 GeV beam kinetic energy and 1.25 MW/target beam power.

6.4.1 Shielding

The design of the target station shielding was optimised based on the general radiation protection guidelines, the prompt and residual dose calculations, and the radio-activation analysis of the different parts of the target station facility. The primary source of radiation will be the 4 horns and targets in the 4-horn gallery area, the decay-tunnel vessel in the decay tunnel area, as well as the support structure and the graphite cores in the beam dump area. To provide radiological shielding for the underground site surrounding the horn/target area, the helium vessel of the 4-horn gallery will be surrounded on all sides by ~ 2.2 m thick iron inner-shield followed by ~ 3 m thick concrete outer-shield. Although integrating concrete with sodium-acetate enhances the thermomechanical performance of concrete [203], a low-sodium concrete is recommended for the shielding to limit the formation of radioactive sodium isotopes. In the present simulations, normal concrete (i.e., with low-sodium content) is assumed. Moreover, the outer concrete shield will need to be sealed to prevent air leakage from the region immediately surrounding the 4-horn helium vessel into the target station atmosphere. This was achieved by adding an extra 3 m-thick concrete block on top of the 4-horn gallery area. One issue here is that there must be a way to open the shielding to have access to the components within the 4-horn gallery. This is achieved

by constructing the top of each shield with stacked concrete blocks that can be moved aside by a crane. Preliminary simulations also indicated that ~ 2.5 m-thick concrete block must be placed before (upstream to) the baffle/collimator system, to protect the switchyard area from back-scattered radiation coming from the horns and the targets. To protect the underground site beyond (downstream), the beam dump will be surrounded by ~ 5.5 m concrete shielding on all sides, and with ~ 3.4 m alternating layers of iron blocks, plus a final concrete block furthest downstream. The decay tunnel will be surrounded by ~ 5.5 m concrete shielding on all sides, as well.

6.4.2 Dose equivalent rate calculations

The prompt dose equivalent rates were calculated from the convolution of the fluence of neutrons, protons, charged pions, and muons with their respective energy-dependent fluence-to-effective dose conversion coefficients. The residual dose equivalent rates were calculated by the convolution of the fluence of photons, electrons, and positrons from γ - and β -decays with the respective energy-dependent fluence-to-effective dose conversion coefficients. The dose conversion coefficient *EWT74* provided by the FLUKA database was used. Various cooling times: 1 s, 1 h, 1 day, 10 days, 1 and 3 months after turning off the beam were assumed for the residual dose equivalent rates calculations. The radiation categorisation of the specific zones of the target station complex relies on the Radiation Protection Ordinance (RPO) of ESS. This was categorised as follows: (a) The 4-horn gallery, the decay tunnel, and the beam dump areas are classified as *prohibited-zones*, with no access permitted during operation. (b) The power supply unit area and target station utility rooms are classified as *controlled-zones*, with access permitted to authorised personnel only. This is the work area above the decay tunnel and beam dump concrete shields, in which the annual radiation doses may exceed 3/10 ths of the annual maximum permissible doses for exposed workers (i.e. ~ 3 μ Sv/H). (c) The control and data acquisition rooms, at the ground level, are classified as *supervised-zones*, with access permitted at all times, with low occupancy of ~ 1.5 μ Sv/H. All dose calculations in these zones are based on the dose equivalent

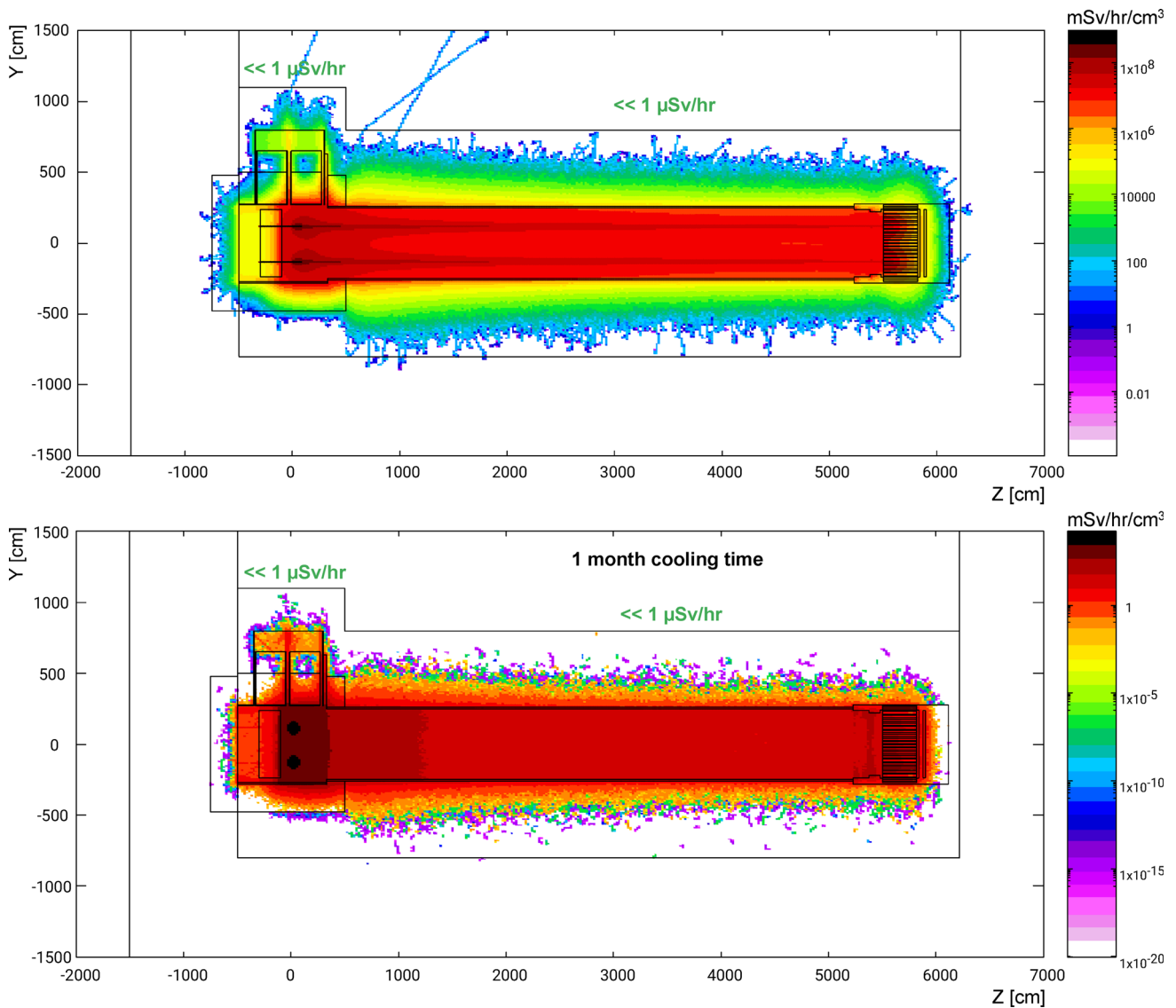

Fig. 130 A radial view of the prompt (top) and residual (bottom) dose equivalent rate distributions (in [mSv/h]) in the target station facility. The residual distribution is simulated after a 1-month cool down

rates in an assumed $2 \times 2 \times 2$ m³ volume of water as representative for human workers.

Figure 130 shows the prompt (top) and the residual (bottom) dose equivalent rate distributions in the target station facility, with the residual distribution shown after a 1 month cool down. The prompt simulations show that during irradiation, the dose equivalent rate does not exceed an acceptable level of $1 \mu\text{Sv/h}$ in the areas above the 4-horn system, the decay tunnel, the beam dump, and in the underground site/earth behind. This indicates the efficacy of the shielding system and allowing for accessibility of these zones during irradiation. The bottom frame shows that the residual dose equivalent values after 1 month cooling time, for all designed accessible areas, are also below $1 \mu\text{Sv/h}$. It is worth noting that the residual dose equivalent rates as a

function of the cooling time (from 1 s to 3 months) were studied for each section of the target station facility.

6.4.3 Radio activation and radioisotope formation

The radio activation in the internal structure and the helium volume of the target station facility was evaluated for a one operation-year (operation year). The total activation level, in Bq, was studied as a function of cooling time (from 1 s to 3 months), for each part of the target station complex. Moreover, a detailed inventory of all radioisotopes produced has been studied as well. The main objective of this detailed activation map is to provide a priori the target station operators with the level of activation and the type of radiation expected,

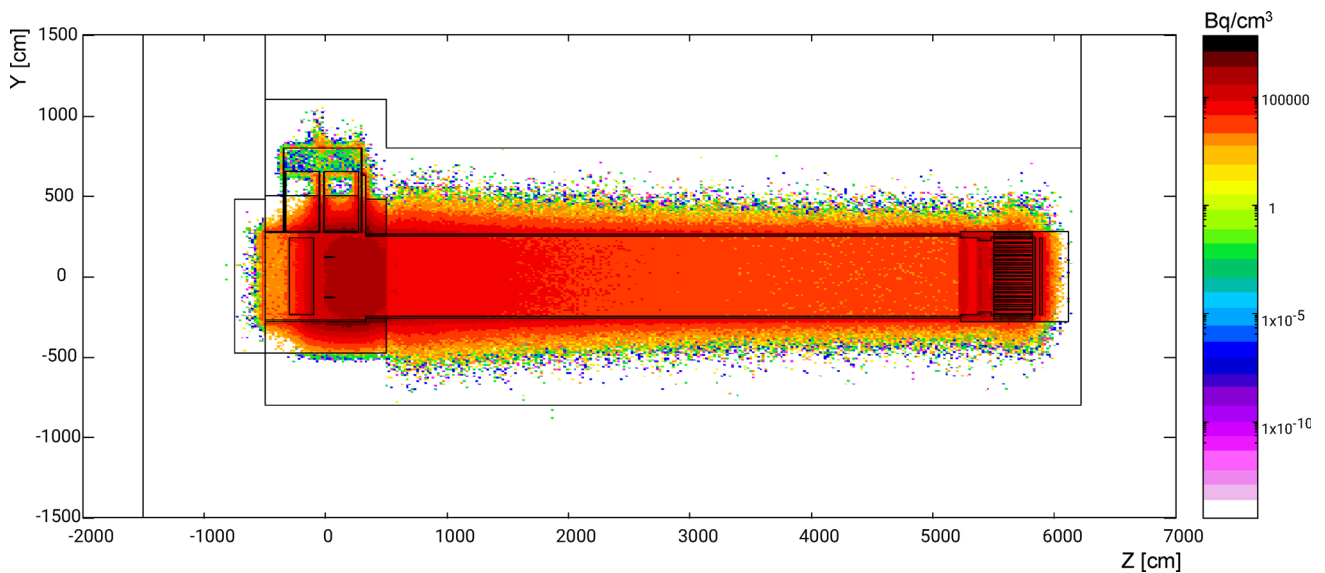

Fig. 131 Radiation activation distribution in the target station facility after a 1 month cooling time

before entering (e.g., in emergency situations) the specific areas at different time periods up to 3 months after shutting off the beam.

In the most critical helium regions, that is in the vessel surrounding the four-horn target system, a total activity of $\sim 5.8 \times 10^{10}$ Bq was found, up to 3 months after shutting off the beam. This exhibited the formation of the tritium isotope, ${}^3\text{H}$, which has a significantly lower radiological impact than the airborne radionuclides which would result from an alternative air-filled target station. It is worth mentioning that the current simulations do not assume He circulation in any part of the facility. A similar study has been applied to the cooling water of the beam dump, assuming two scenarios: (a) a non-circulating water system, wherein the cooling water is exposed to the secondary beam for 200 days and (b) a circulating water system, with a specific amount of cooling water exposed to the secondary beam for ~ 33 s only (assuming a flow rate of 50 L/min, as discussed in Sect. 6.3.2). The simulations show that the water activation level reaches $\sim 2 \times 10^{11}$ Bq and $\sim 7 \times 10^6$ after 3-month cooling time, for the non-circulated and circulated scenarios, respectively. This also demonstrates the formation of tritium and beryllium ${}^4\text{Be}$ radioisotopes in the cooling water. While the ${}^4\text{Be}$ is expected to disappear naturally after approximately one year's cooling time, the ${}^3\text{H}$ will remain present much longer. This makes it necessary to consider including a tritium handling system in the target station facility or, as an alternative, to connect the ESS/SB water cooling system with that of ESS, which includes a tritium handling system.

Figure 131 shows the remaining radiation activation level in the target station facility after 1 month of cooling time. Figure 132 (left) shows an example of the total activation in the beam-dump cooling water as a function of cooling time (the error bars represent statistical errors only), whereas the right figure shows

the radioisotopes produced in the cooling water after 1 s of beam shutdown (the x -axis represents the element/charge number, Z , and the y -axis represents the atomic number, A).

6.4.4 Power deposition studies

The simulated energy-deposition distribution in the internal structures of the target station facility are presented in Fig. 133. These results show that the strongest power deposition, with a value of almost 1 MW, is found in the beam-dump graphite core, as well as in the decay-tunnel vessel, the 4-horn gallery iron shield and the decay-tunnel concrete shield, with roughly 840 kW, 640 kW and 612 kW total power deposition values, respectively. These parts will be cooled by water pipes. The power deposition and the corresponding thermo-mechanical behaviour of the target, horns, decay tunnel, and beam dump are presented in detail in Sects. 6.1.2.1, 6.1.3, 6.3.1, and 6.3.2, respectively.

The high voltage (+12 kV) between the striplines requires electrical insulation.

6.5 Summary

The target station has been designed to provide an intense neutrino beam from a 5 MW proton beam at 2.5 GeV, delivered by the ESS linac. The sensitivity of the experiment has been optimised through deep learning techniques. This has resulted in an optimised horn shape as well as an optimised geometry of the entire target station. A cooling method for the packed-bed target has been developed, making use of the transverse flow of gaseous helium through the target pores. The calculated temperatures of the helium cooling gas and the titanium spheres making up the target appear to fall within acceptable limits.

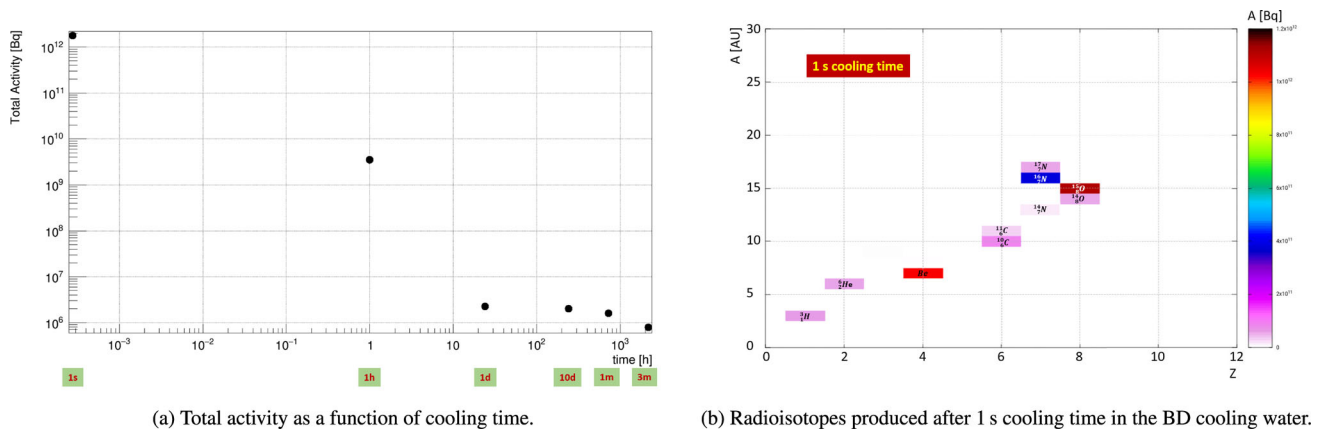

Fig. 132 Time evolution of the activation

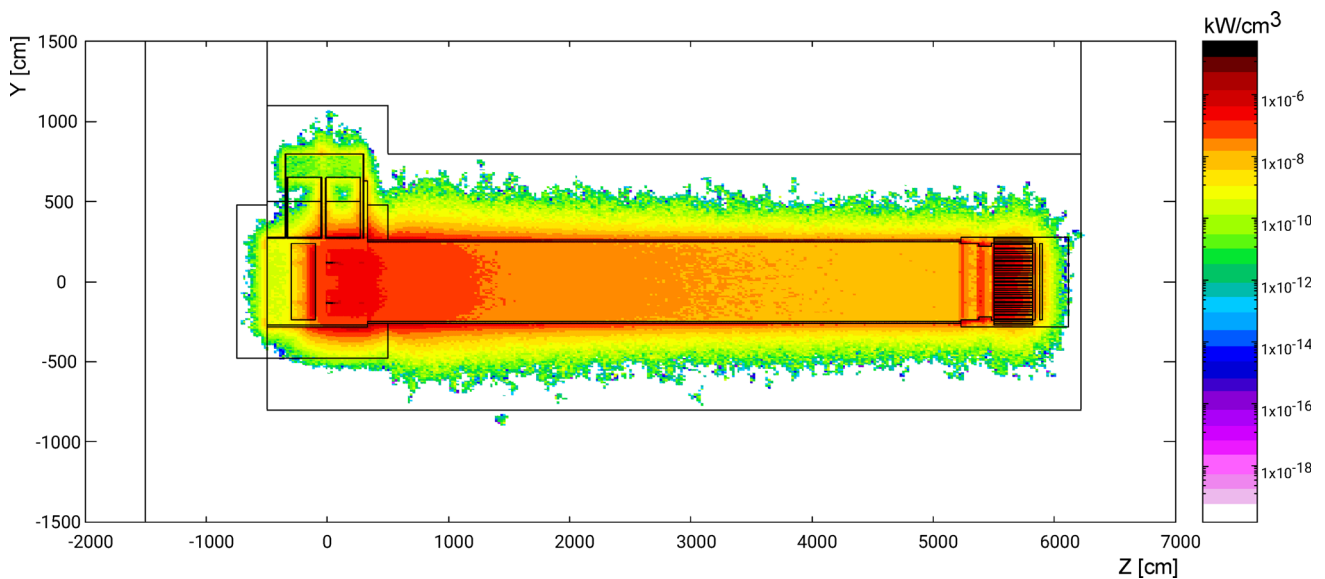

Fig. 133 Energy deposition distribution in the target station facility

Target integration is more challenging than for most comparable experiments, mainly due to the high level of power deposited in the target, which is concentrated into a very limited space within a magnetic horn. An integration concept has been proposed, which prevents heat from being transferred from the target to the horn conductor. Mechanical deformations and the stress in the target container caused by the temperature gradient appear to be feasible. Experimental verification is still required to confirm the simulation results. This applies in particular to the flow of helium gas through a porous medium, the determination of the heat transfer coefficient between the water spray and the horn skin, as well as the behaviour of the spheres inside the target container. Material issues pertaining to high-temperature and radiation exposure require further study.

The proposed scheme for the power supply unit will allow for the required 350 kA electrical pulses to be applied to each horn at a frequency of 14 Hz, taking into account the challenging rapid commutation

between the four horns (imposed by the pulse structure of the proton beam coming from the linac). The modular approach using 44 kA units connected in parallel, with eight striplines for each horn, reduces the critical constraints on all components. This should permit a 10-year running time for the experiment. A new concept of the beam dump has been proposed as part of the target station facility design, capable of withstanding ~ 850 kW power deposition.

7 Detectors

The principal objective of the ESS ν SB project is to study the feasibility and design of a super-beam neutrino facility based on the European Spallation Source (ESS) proton linear accelerator to measure the CP-violating phase δ_{CP} in the lepton sector. The detector complex of the facility consists of a megaton-scale

water Cherenkov (WC) far detector (FD) located at a distance of 360 km from the beam source and an efficient suite of near detectors (ND).

We note that previously published ESS ν SB results have been directly included in this section.

7.1 Software tools

Unless otherwise noted, the following software packages have been used in the analysis of the detector performance in this section:

GENIE The neutrino interaction vertex generator, GENIE v3.0.6 [204–206], was used to simulate neutrino vertices. The G18_10a_00_000 cross-section tune was used for this, and is shown in Fig. 134 for neutrino interactions in water over an energy interval relevant for ESS ν SB.

GEANT4 Particle propagation through the detectors and surrounding material was simulated by GEANT4 v10.4.1 [207–209]. It was not used directly, in favour of the dedicated simulation frameworks listed below (see ESBROOT and WCSIM below).

ESBROOT The simulation framework ESBROOT [210] has been developed in-house, based on FAIRROOT [211]. It was used directly for the simulation of the super-fine-grained detector (SFGD) detector and to set up the dependencies and environment for WCSIM and FITQUN.

WCSIM The water Cherenkov simulation software WCSIM [212] was used for particle transport post-vertex, and simulation of the detector response of both near and far WC detectors. WCSIM is based on GEANT4 and developed within the HYPER-KAMIOKANDE collaboration. The default version was modified for needs of this project.

FITQUN The events simulated in WC detectors are reconstructed using the FITQUN software [213, 214], also native to the HYPER-KAMIOKANDE collaboration. FITQUN fits the detector response to several particle hypotheses, including variations in, for example, particle flavor, vertex position, particle direction and momentum, as well as in the number of registered sub-events (estimating the number of final-state visible particles in the interaction). The default version was modified for needs of this project.

ESBROOTVIEW A versatile event viewer for the ESBROOT data model developed in-house [215]. It allows visualisation of simulated events both as still and animated scenes. Seamlessly works on multiple platforms including handheld devices and web browsers.

7.2 Near detectors

The main purpose of the near detector is to reduce the systematic uncertainties, and thus increase the physics potential of the project, especially with respect to the δ_{CP} measurement. Specifically, it measures:

- The unoscillated flux of neutrinos and, in particular, the electron neutrino contribution.
- The neutrino interaction cross section in water for all four neutrino flavors.

Special attention is paid to the electron neutrino cross-section (electron neutrinos constitute $< 1\%$ of the unoscillated neutrino beam) as these are required for the oscillation analysis conducted with far detector data. This requires a well-performing identification of electron-like events in the muon-rich sample [216].

The near detector must be located close to the beam production point to measure the unoscillated beam, but far enough away to measure primarily the central part of the beam where the beam spectral shape approximates the shape that will be measured with the far detector. According to the current layout of the ESS site (Fig. 1), the near detector must be placed at least ~ 250 m from the neutrino target. This is taken as the baseline near-detector position. The properties of the neutrino beam at this location are described in Sect. 7.2.2.

The near detector complex of the ESS ν SB will consist of three separate, but coupled, detectors using different neutrino-detector technologies. This design is based on a review of the near detectors at other accelerator-based neutrino oscillation experiments, as well as the specific requirements for the ESS ν SB near detector. The three detectors will be:

- A kiloton-scale water Cherenkov detector used for event-rate measurement and flux normalisation, neutrino interaction cross-section measurements in water, as well as event reconstruction comparison with the far detector [216].
- A magnetised fine-grained tracker (super fine-grained detector, SFGD) is used for precision measurements of neutrino cross-sections in the available energy region (~ 60 – 600 MeV), and is directly upstream (w.r.t. the neutrino beam) of the water volume.
- An emulsion detector setup modelled after that of the NINJA experiment [217], to be installed directly upstream from the SFGD.

The three components are shown in Fig. 135, and each component is described separately below.

7.2.1 Near-detector building and cavern

The near detector for ESS ν SB is planned to be located within the premises of the ESS campus outside Lund, Sweden. There are several reasons for this placement. First, a location on the ESS site will give easier access to the services that are needed to operate the different detectors; second, the existing site is large enough to provide a sufficient distance between the target and the detector to avoid direct interference between the two sites during installation. The planned distance between the target and the near-detector building is 250 m.

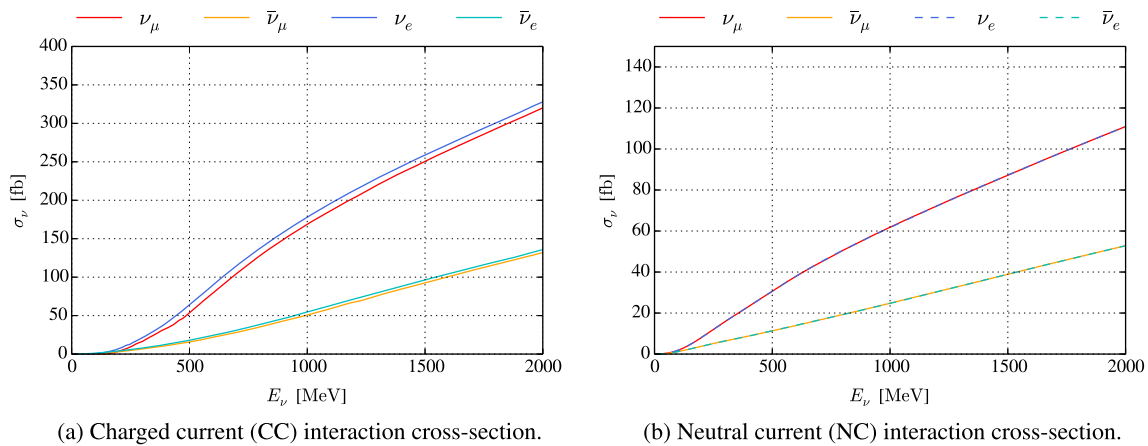
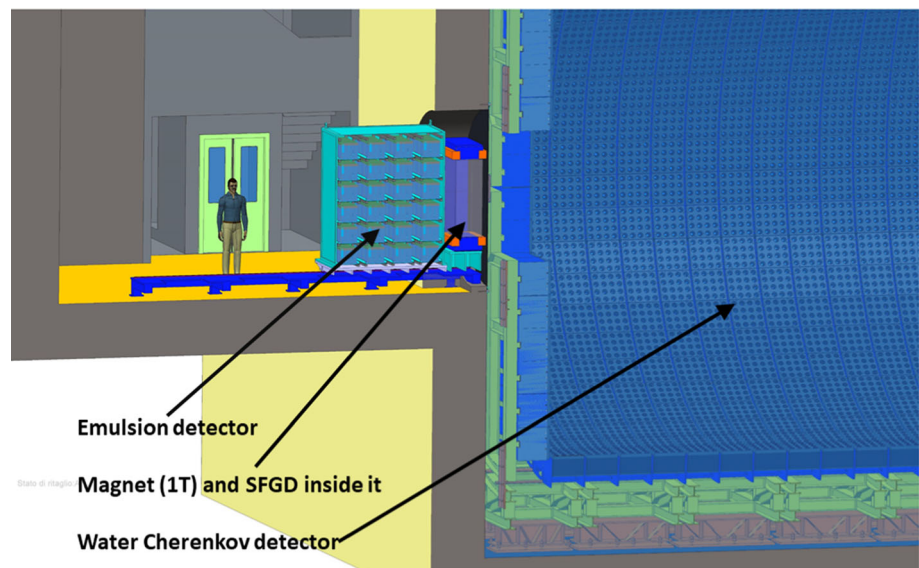

Fig. 134 The total neutrino-nucleus interaction cross-section with water, $(^1\text{H})_2(^{16}\text{O})$, over the incident neutrino energy for **a** charged current events and **b** neutral current

Fig. 135 The three detector components of the near detector complex (shown in the order they are encountered by the neutrino beam from the left-hand side of the image): the emulsion detector, the SFGD, and the water Cherenkov detector. Also shown is the window in the water Cherenkov detector which allows cross-over events from the SFGD to enter the instrumented water volume unimpeded



A neutrino beam directed towards Zinkgruvan or Garpenberg will point at an angle below the horizon of $\sim 2^\circ$. This results in a depth below ground at the near detector location of ~ 10 m if the target is located at the surface. Consequently, the total depth below ground level will be determined by this value and the surface depth of the target. Given the depth of the target station in the current design, the central axis of the neutrino beam is estimated to have a depth of 15–20 m below ground level at 250 m from the production point. This requires the centre of the near detector complex to sit at the same depth, which in turn requires an intermediary staging area for transport of detector components to the bottom of the cavern. A conceptual model for the near detector building and cavern is shown in Fig. 136.

As previously described, the conceptual design of the near detector suite includes three different detector types: an emulsion detector, a fine-grained tracker, and a water Cherenkov detector. A water Cherenkov

detector is included in the near detector suite not only to measure the beam parameters of interest, but to do so using the same detection technique as in the far detector. The high neutrino flux at the near detector will provide an opportunity to tune the simulation and reconstruction software to improve the analysis of the far detector events—despite the geometrical differences between the detectors, as well as differences in beam composition due to flavor oscillations and different angular coverage of the two detectors.

The general concept for the water Cherenkov detector is to immerse the detector frame, which holds the photosensors and the read-out modules, in a pool of high-purity water. This design is adopted instead of using a closed metal cylinder, which is often the choice for small water Cherenkov detectors. The walls of the detector pool will be cladded to avoid having wall material dissolving into the water volume. The pool will also be filled and emptied in such a manner that any

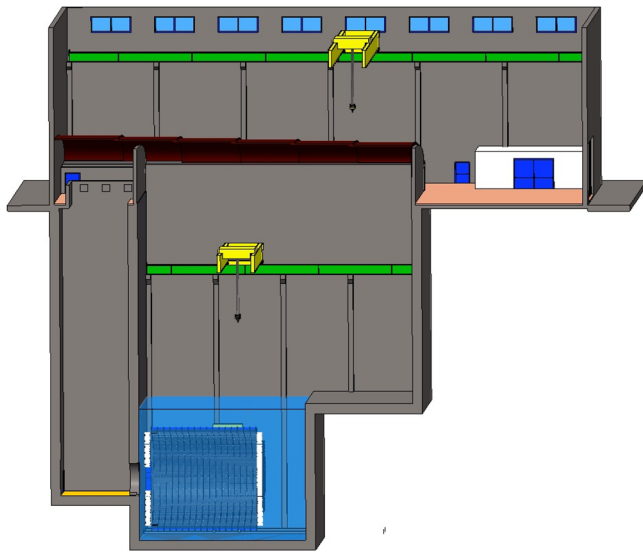

(a) A full rendering of the near-detector cavern and building.

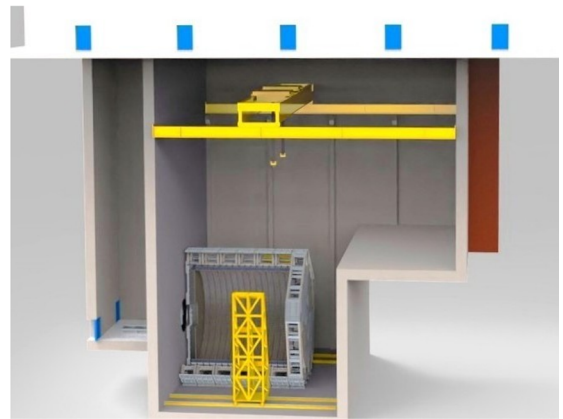

(b) An artistic rendering of the near-detector cavern, including the water Cherenkov component in the mounting phase.

Fig. 136 Two views of the design for the near detector building and cavern, with the neutrino beam arriving from the left-hand side of the figure. The left-most shaft in both figures will house the SFGD and Emulsion detectors, while the water Cherenkov component will be housed in the deep central area. An intermediary staging area is included for mounting the detector in the deep cavern

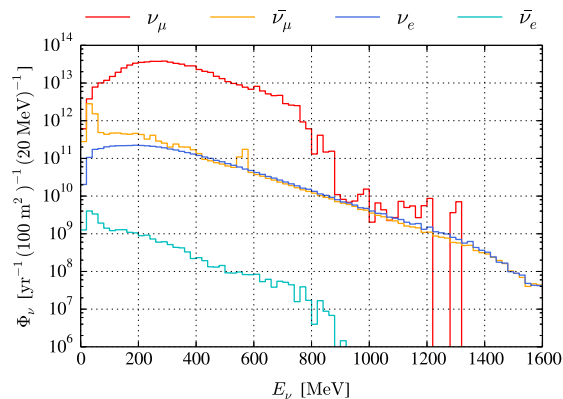

(a) Positive polarity.

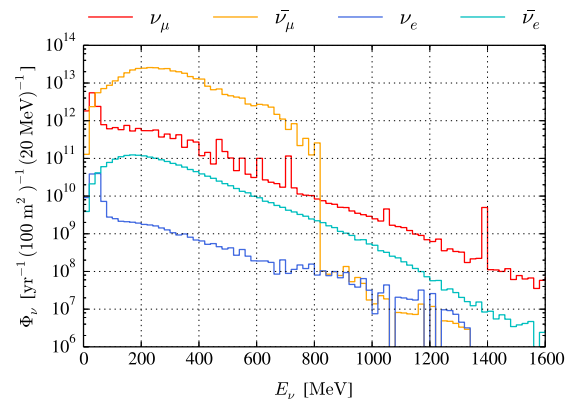

(b) Negative polarity.

Fig. 137 Neutrino flux 100 km downstream of the target station, in the central $10 \text{ m} \times 10 \text{ m}$, per running-year, for each horn polarity as functions of the incident neutrino energy. The sharp spectral features (e.g., for the negative polarity ν_μ spectrum) only have a statistical origin and no connection to physical processes

Table 28 Total neutrino flux 100 km downstream of the target station, in the central $10 \text{ m} \times 10 \text{ m}$, per running-year, for each horn polarity

| Total neutrino flux | | | | |
|---------------------|-----------------------|-----------------------|-----------------------|-----------------------|
| | ν_μ | ν_e | $\bar{\nu}_\mu$ | $\bar{\nu}_e$ |
| Positive polarity | 6.74×10^{14} | 4.76×10^{12} | 1.18×10^{13} | 2.53×10^{10} |
| Negative polarity | 1.98×10^{13} | 1.27×10^{11} | 3.96×10^{14} | 1.85×10^{12} |

Table 29 Number of expected neutrino interactions in the detector per running year, per flavour and interaction type, and per each horn polarity

| All interactions | | | | | | | | |
|-------------------|--------------------|--------------------|--------------------|--------------------|--------------------|--------------------|--------------------|--------------------|
| | ν_μ CC | ν_e CC | $\bar{\nu}_\mu$ CC | $\bar{\nu}_e$ CC | ν_μ NC | ν_e NC | $\bar{\nu}_\mu$ NC | $\bar{\nu}_e$ NC |
| Positive polarity | 5.20×10^7 | 1.07×10^6 | 9.25×10^4 | 1.11×10^3 | 4.42×10^7 | 6.11×10^5 | 3.36×10^5 | 8.72×10^2 |
| Negative polarity | 1.06×10^6 | 8.90×10^3 | 9.74×10^6 | 1.89×10^5 | 8.81×10^5 | 1.11×10^4 | 9.65×10^6 | 1.36×10^5 |

flow brings water from the inner volume of the detector structure to the outer volume before the water is drained into storage or flushed out. This approach minimises migration of contaminants into the inner volume of the detector.

In addition to the main detector pool, the near detector building also houses a detector hall for both the emulsion detector and the tracker. This hall is shown in the left-hand side in the models in Fig. 136, with a zoomed-in view shown in Fig. 135. A ~ 3 -m-diameter carbon-fiber composite window will act as the interface between the tracker and the water volume. This will have a low thickness to minimise energy loss for particles that traverse the interface. Relevant safety arrangements to avoid flooding of the tracker hall will be necessary, both in terms of operational practices and from the use of additional sliding doors that can separate the pool from the tracker hall in case of an emergency (the latter arrangement is not shown in Fig. 136.)

7.2.2 Neutrino beam composition

The neutrino flux is discussed in Sect. 6.1.1, using the optimised focusing horn (see Fig. 90) and a decay tunnel length of 50 m.

The resulting neutrino flux is plotted in Fig. 137 and summed in Table 28, at a distance of 100 km from the target station within the central 100 m^2 square ($10\text{ m} \times 10\text{ m}$) around the beam axis. The resulting expected numbers of neutrino interactions in the instrumented volume of the water Cherenkov near detector are listed in Table 29 per flavour, interaction type, and horn polarity; these expected interactions are also shown as a function of neutrino energy in Fig. 138.

7.2.3 Water Cherenkov detector

The water Cherenkov component of the near detector complex will consist of a horizontally oriented detector tank submerged in clean water, having the cylinder axis aligned with the neutrino beam direction. The interior will be instrumented with more than 22000 photomultiplier tubes (PMTs) each having a 3.5 inch diameter, and resulting in a $\sim 30\%$ instrumentation coverage of the detector cylinder.

As mentioned previously, the primary purpose of including a water Cherenkov component in the near

detector complex is to enable measurement of the non-oscillated neutrino beam using the same technology as in the far detectors. This allows for measurements of the composition, absolute flux, and energy spectrum of the neutrino beam; as well as a measurement of the interaction cross-section for electron-(anti)neutrinos incident on nuclei in water, $\sigma_{\nu_e N}$. Measurements of the latter in current experiments have large uncertainties (see Fig. 51.1 in [218]), so this precision measurement is imperative to reduce systematic uncertainties for the appearance/measurement of electron-(anti)neutrinos.

As the distance between the neutrino beam production point and the near-detector is small, negligible oscillation will occur before the neutrino beam arrives at the ND. Therefore, at the near detector, the beam will consist of $> 98\%$ muon-neutrinos, with the remainder dominated by electron-neutrinos. The low fraction of ν_e presents a challenge for measuring $\sigma_{\nu_e N}$, which requires an efficient ν_e event selection strategy. A two-step process has been developed to achieve this: (1) to distinguish electron events from muon events, and (2) to distinguish electron-neutrino events from muon-neutrino events. These steps are described in detail in the following sections.

Detector geometry and instrumentation The size of the water Cherenkov detector has been optimised based on two basic parameters: the event reconstruction performance, and the total cost. A main criterion for the event reconstruction efficiency is to minimise the number of charged particles that leave the detector volume without depositing their full energy. Figure 139 shows the ranges for muons and electrons in water, for kinetic energies up to 500 MeV, which covers the majority of the expected energy range for the ESS ν SB beam. One can see that the muon range is ~ 2.3 m at 500 MeV, while the electron range is considerably shorter at 0.6 m. Consequently, it is expected that a detector that fully contains all events up to 500 MeV, and whose interaction vertices are in the centre of the detector, would have a radius of ~ 2.5 m. In addition to this observation, it is worth noting that the Cherenkov cone must be allowed to expand over a certain distance in order for well-defined Cherenkov rings to be projected on the inner mantle of the detector. This is necessary for making a good selection of particle type from the shape of

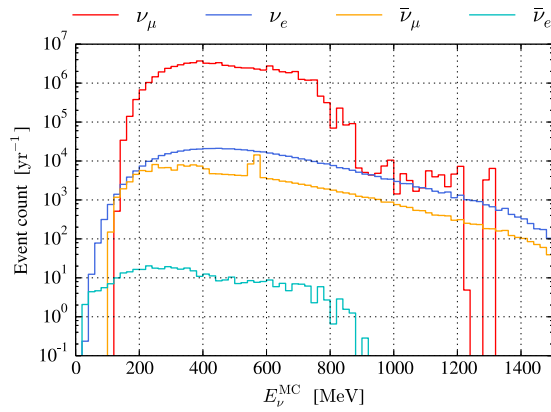

(a) Positive polarity, charged current interaction.

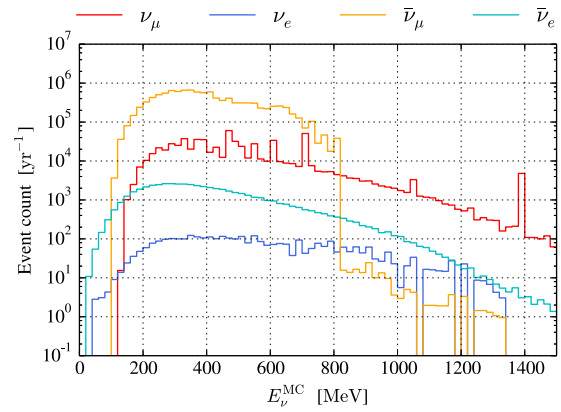

(b) Negative polarity, charged current interaction.

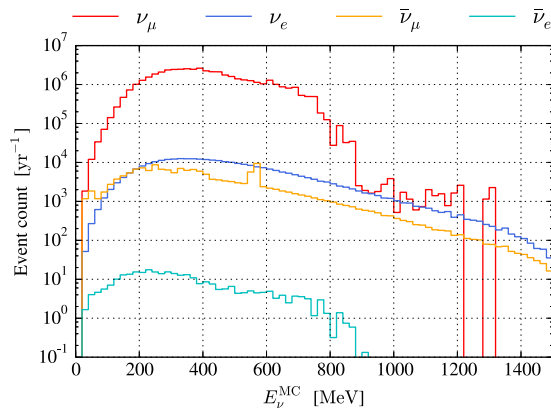

(c) Positive polarity, neutral current interaction.

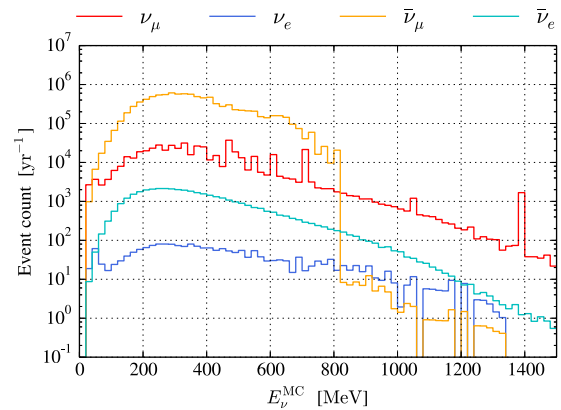

(d) Negative polarity, neutral current interaction.

Fig. 138 Number of expected neutrino interactions in the detector per running year, per flavour and interaction type, and for different horn polarities (positive—neutrino mode, negative—antineutrino mode), as functions of the incident neutrino energy. Similar to the spectra shown in Fig. 137, the spectra shown here exhibit several sharp spectral features of statistical origin

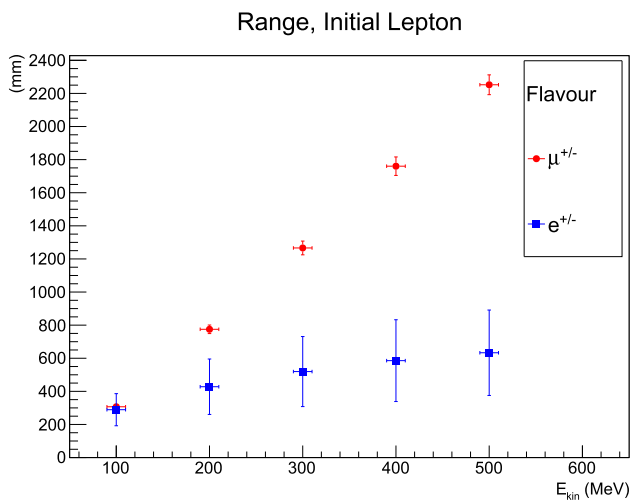
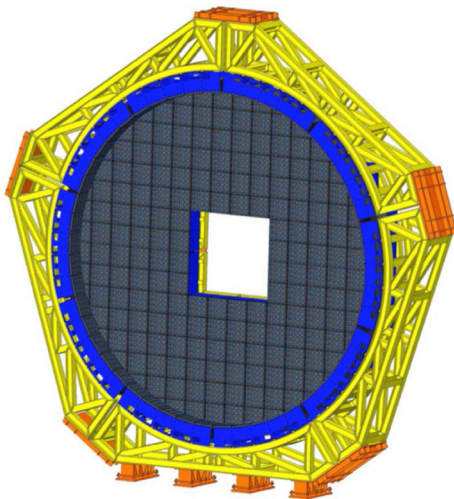

Fig. 139 Range in water for charged leptons with kinetic energy up to 500 MeV [219]

the ring. The optimisation of the detector tank dimensions and instrumentation density is discussed later in this section.

In short, one can conclude that a good separation between muon and electron events requires a few meters of light propagation in addition to the stopping range mentioned above. Furthermore, the capability to discriminate between electron and muon events also depends on the density of the photo sensors (i.e., the spatial resolution of the photon impact points on the mantle of the detector). To investigate these points in more detail, a set of simulations were carried out using different detector volumes and sensor coverages.

Using a detector tank length of 10.96 m, two different detector tank radii—9.44 m and 14.16 m—were combined with two respective photo-sensor coverages: 30% and 40%, to form four distinct detector configurations. For each detector configuration, 6000 electron events and 6000 muon events were simulated, equally distributed between positive and negative charge. The



(a) The upstream end-cap of the detector, with the opening which provides an interface to the tracking detector located in the adjacent room.

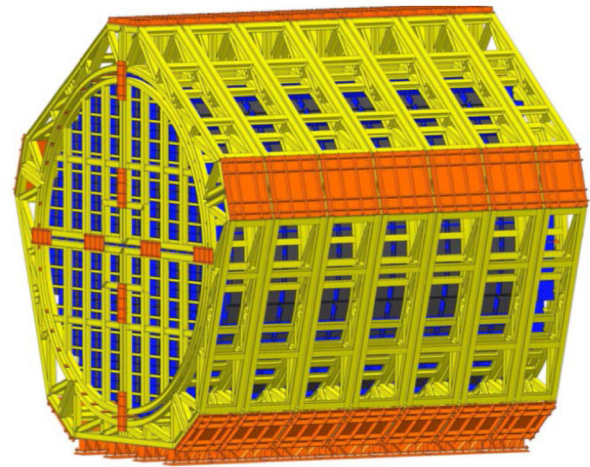

(b) The structural frame of the water Cherenkov detector tank.

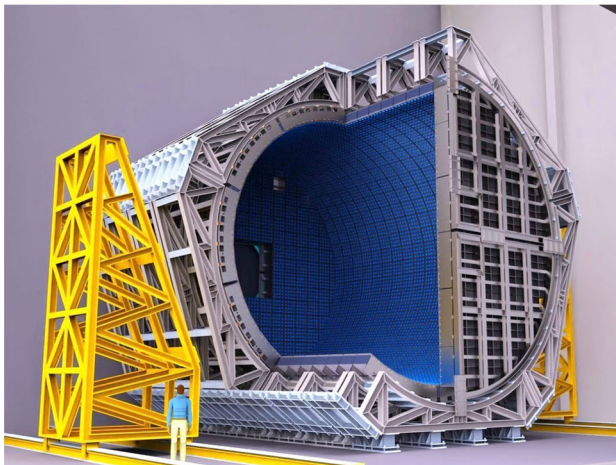

(c) An illustration of the detector structure in a mounting phase. Note the window with the interface to the SFGD.

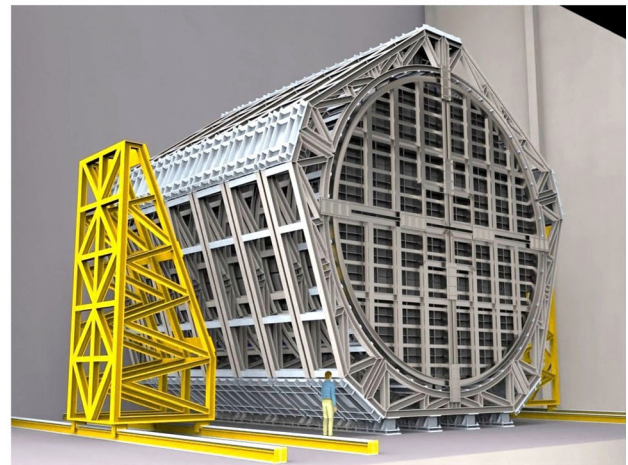

(d) An illustration of the detector structure with assembly complete.

Fig. 140 Several views of the near detector water Cherenkov detector structure. The detector frame will consist of five mantle sections and two end-cap sections, indicated in yellow in **a** and **b**. The mantle sections are further divided into five arches, which are fastened together using fixation structures, indicated in orange. The arches and end-caps will house the photo-sensor modules, indicated in blue and black, where each module shown houses 16 PMTs in a 4×4 grid (see Fig. 141 for further detail)

events were homogeneously distributed over the detector volume, with isotropic direction distribution and uniform kinetic energy distribution up to 1 GeV.

It was determined that the four detector configurations performed equally well, considering both energy reconstruction of the initial particles and particle flavor identification. The energy reconstruction average error varied between 5.8% and 6.3% for electron events, and between 4.8% and 5.1% for muon events. Assuming the lepton-flavor identification criterion given in Sect. 7.2.3.2, the misidentification rate for electron events as muon events varied between 0.3 and 0.7% over the different detector geometries, and for muon events

identified as electron events between 0.2 and 1.0%. No consistent correlation was observed for any detector configuration with the performances of the energy reconstruction and flavor identification. Since the four detector geometries gave similar performance in these measures, it was concluded that the smaller and more sparsely instrumented detector (radius 9.44 m, length 10.96 m, photo-sensor coverage 30%) is sufficient for this experiment.

In conclusion, the simulations show that a detector with a diameter and length of 10 m, and a photosensor coverage of 30% provides as good performance as the larger alternatives that were investigated. Smaller

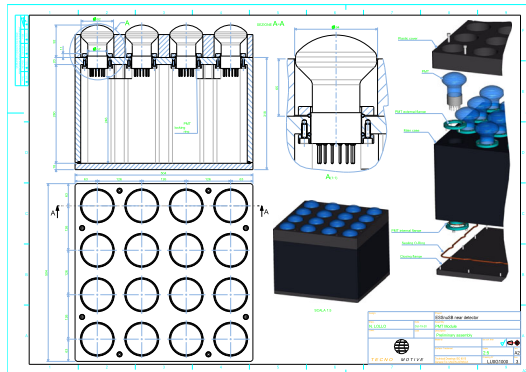

(a) Design of the photo-sensor housing module.



(b) Illustration of the assembly of two PMT mounting boxes by a technician, as well as the mounting of six photo-module boxes into an arch for subsequent mounting on the detector frame (see Fig. 7.7)

Fig. 141 Details (a) and depiction of the mounting (b) of photo-multiplier tubes

volumes are not considered, as the range-out probability for events starting in the detector will increase (as indicated by the ranges given in Fig. 139). The smaller detector diameter and sparser PMT coverage, of 9.44 m and 30% respectively, are thus selected. Due to restrictions imposed by the PMT installations, the diameter and length of the tank are set to 9.4 m and 10.8 m, respectively, yielding a total detector volume of 750 m³. A model of this geometry is shown in Fig. 140.

The detector frame consists of seven sections; five of these make up the central part of the detector, with the remaining two comprising the back and front end-caps, respectively. The central sections are divided into five arches that are mounted in the staging areas and then lowered to the floor of the detector pool for final assembly. The two end-caps differ slightly from each other; namely, there is an opening providing an interface area between the tracker and the upstream end-cap of the detector, whereas the downstream end-cap has a complete coverage of photosensor modules.

The internal part of the frame is covered with photosensor modules that house 16 photomultiplier tubes each. The preferred type is the Hamamatsu R14689 which has a transit-time spread of 1.5 ns [220]. The tubes are mounted in a waterproof box that has space for readout electronics and a plastic veto detector to discard events which create charged particles outside of the detector volume. The data conversion takes place inside the waterproof module, and the data are transferred to the counting room via optical fibre. Similarly, each module will be fed with one power cable which feeds the power converters for the photo multipliers and the electronics. A drawing of the detector module is shown in Fig. 141a. After the photosensors have been mounted in the module, the modules are mounted in

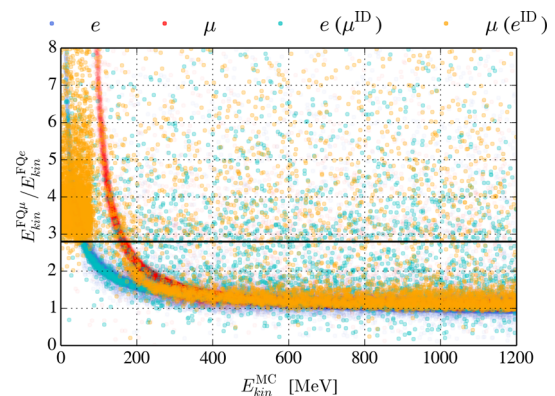
**Fig. 142** Event distributions per flavor and reconstructed flavor over the $E_{\text{kin}}^{\text{FQ}\mu}/E_{\text{kin}}^{\text{FQe}}$ and $E_{\text{kin}}^{\text{MC}}$ variables. The *sub-Cherenkov criterion* is marked with a solid black line at $E_{\text{kin}}^{\text{FQ}\mu}/E_{\text{kin}}^{\text{FQe}} = 2.8$. All events above this line are rejected

arches as shown in Fig. 141b. The arches are mounted onto the frame as indicated in Fig. 140c.

The detector volume will be filled with clean water from the interior, with an inlet pipe at the bottom; to fill the main pool an outlet pipe sits at a slightly lower height near the inlet. The inlet is connected to an adjacent water purification plant along with a drainage pipe put at floor level. The detector modules must be fitted water-tight to prevent additional leakage between the inner and outer water volumes, apart from the flow through the outlet. Any potential water flow should occur from the inner to the outer volume to avoid contamination of the detector volume from particulate matter from the walls, floor, or the truss. The detector

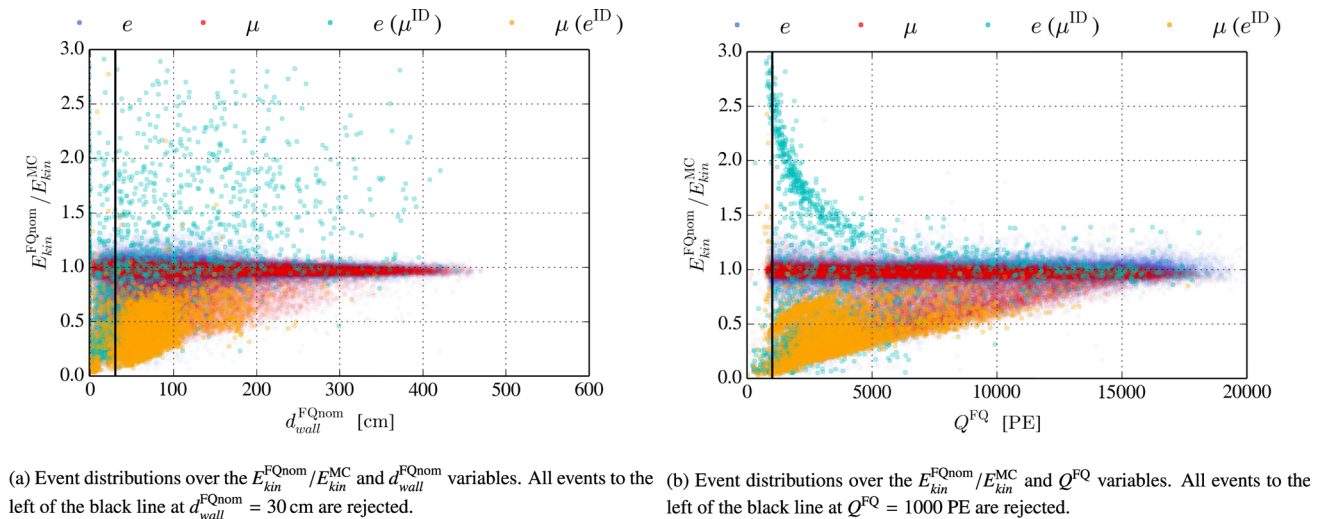

Fig. 143 Event distributions per flavor and reconstructed flavor before applying the *reconstruction quality criteria*, where the selection criteria are illustrated as black lines.

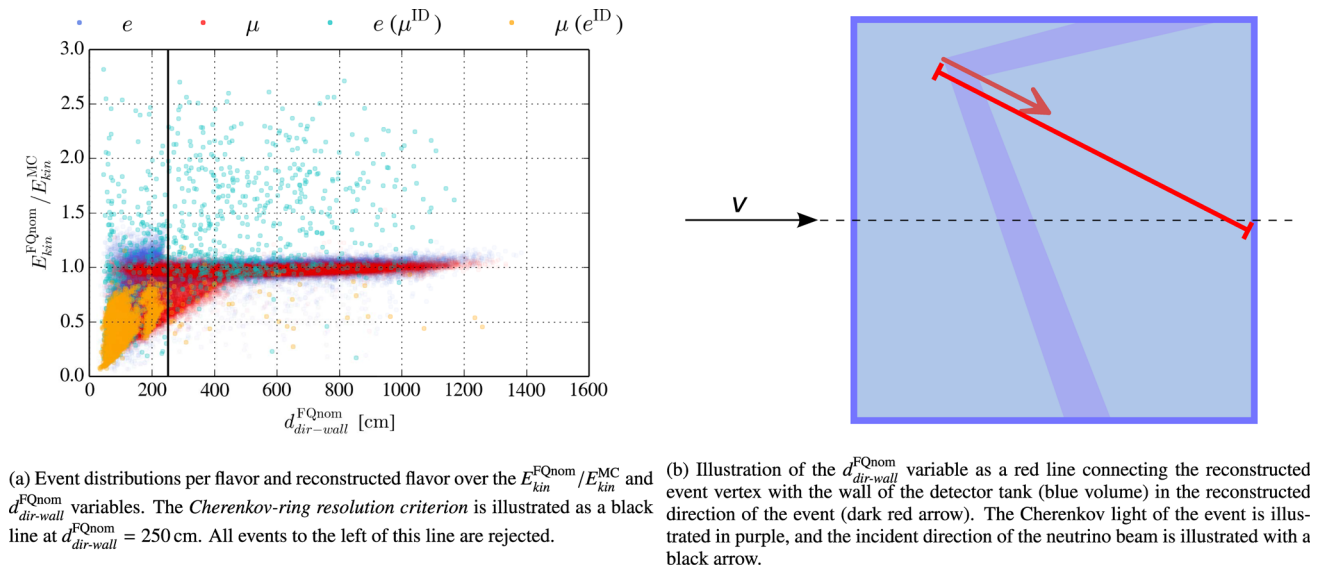

Fig. 144 Event distributions before the application of the *Cherenkov-ring resolution criterion* along with an illustration of the $d_{dir-wall}^{FQnom}$ variable

pool is covered with an extendable opaque roof (shown in red and black in Fig. 136a).

Charged lepton identification and reconstruction To properly reconstruct and identify neutrino events for muon and electron neutrinos, it is important to properly reconstruct and identify charged muons and electrons. Samples of events, each consisting of single electrons (e^+ , e^-) or muons (μ^+ , μ^-), in the near detector were simulated using the WCSim software, each with 54 000 events. The events were distributed homogeneously over the detector tank with an isotropic direction distribution, and uniformly distributed over kinetic energies up to 1.2 GeV.

The fitQun software was then employed to reconstruct the events. Several data selection criteria (see

below) were defined for the reconstructed properties to reduce the number of misidentified and poorly reconstructed events in the sample. An emphasis was made on rejecting misidentified muon events, since a main objective for the near detector is to select a high-purity sample of electron-neutrino candidate events. The criteria listed after the *trigger* are collectively denoted as the *charged lepton selection criteria*.

The trigger An event is rejected if there is no registered light in the detector. This corresponds to real neutrino interactions in the detector that produce too little light to trigger a detector response.

The sub-Cherenkov criterion This criterion is applied to reject muon events where the muon has an energy below the Cherenkov threshold. Such muon events do

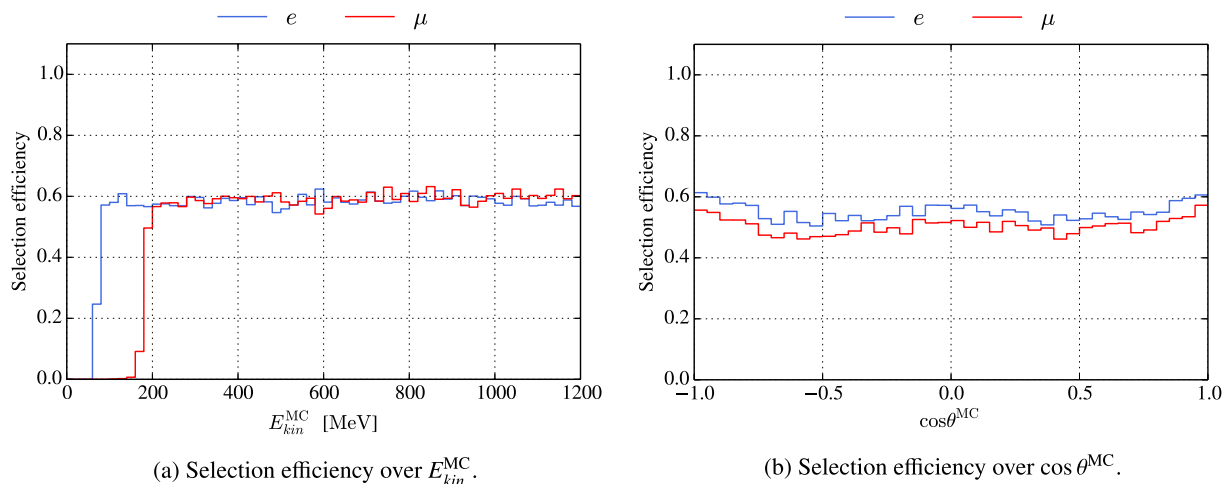

Fig. 145 Selection efficiency of the charged lepton criteria for muon and electron events over the $E_{\text{kin}}^{\text{MC}}$ and $\cos \theta^{\text{MC}}$ variables

not themselves produce Cherenkov light, and are therefore mainly detected through their electron decay product—and are thus promptly misidentified as such. It was found that these low energy muons have a substantial discrepancy between their reconstructed kinetic energies using the muon and electron hypotheses, $E_{\text{kin}}^{\text{FQ}\mu}$ and $E_{\text{kin}}^{\text{FQ}e}$, respectively. The criterion is set, such that events with values of $E_{\text{kin}}^{\text{FQ}\mu}/E_{\text{kin}}^{\text{FQ}e} > 2.8$ are rejected, as shown in Fig. 142.

The reconstruction quality criteria Several factors contribute to the quality with which an event can be detected. Among these are the proximity of the event to the detector tank wall and the registered brightness (total registered charge) of the event. These selection criteria are implemented to reject events that have a poor energy reconstruction, and thus involve straight cuts on the registered charge of the event, Q^{FQ} , and on the shortest distance between the reconstructed event vertex and the detector tank wall, $d_{\text{wall}}^{\text{FQnom}}$, where the super-script represents the preferred (nominal) reconstruction flavor hypothesis. An event needs to meet the following criteria to be accepted:

$$\begin{aligned} Q^{\text{FQ}} &\geq 1000 \text{ PE} \\ d_{\text{wall}}^{\text{FQnom}} &\geq 30 \text{ cm}, \end{aligned} \quad (7.1)$$

where 1 PE is the average registered charge of a detected photon. The event distributions over these variables, along with the ratio between the reconstructed and true kinetic energy, $E_{\text{kin}}^{\text{FQnom}}/E_{\text{kin}}^{\text{MC}}$, are shown in Fig. 143.

The Cherenkov-ring resolution criterion It was observed that events with a short distance to the detector tank wall in the direction of the reconstructed particle are more likely to be mis-reconstructed and mis-identified than events with a longer distance. This distance is illustrated in Fig. 144b; this criterion is defined, such that events with a distance to the wall along the event direction, $d_{\text{dir-wall}}^{\text{FQnom}}$, shorter than 250 cm

are rejected. Event distributions over the $d_{\text{dir-wall}}^{\text{FQnom}}$ and $E_{\text{kin}}^{\text{FQnom}}/E_{\text{kin}}^{\text{MC}}$ variables are displayed in Fig. 144a along with the selection criterion.

The collected selection efficiency of these cuts is 54.9% for electron events and 50.3% for muon events. This is shown as a function of kinetic energy and direction in Fig. 145. For both electron and muon events, the efficiency plateaus at $\sim 60\%$ above a threshold energy around 80 MeV for electrons and 200 MeV for muons. Events below these energies are rejected by the sub-Cherenkov criterion. A slight bias of lower efficiency can be seen for events directed along $\cos \theta^{\text{MC}} \approx \pm 0.5$. This direction corresponds to events directed diagonally in the detector.

Each event is identified as electron-like or muon-like through the ratio between their negative-log-likelihood (NLL) for each hypothesis, $\text{NLL}^{\text{FQ}\mu}/\text{NLL}^{\text{FQ}e}$. If this NLL-ratio of a given event is above or equal to 1.01, the event is classified as electron-like, e^{ID} ; and as muon-like, μ^{ID} , if not.

$$\begin{aligned} \text{NLL}^{\text{FQ}\mu}/\text{NLL}^{\text{FQ}e} &\geq 1.01 \Rightarrow e^{\text{ID}} \\ \text{NLL}^{\text{FQ}\mu}/\text{NLL}^{\text{FQ}e} &< 1.01 \Rightarrow \mu^{\text{ID}}. \end{aligned} \quad (7.2)$$

The event distributions for muon and electron events are shown in Fig. 146 over the NLL-ratio and over the true kinetic energy along with the identification criterion at 1.01. Using this identification criterion, the mis-identification rates are 1.1% and 0.09% for electrons and muons, respectively. The higher mis-identification rate of electrons is acceptable, owing to the low electron-neutrino content of the neutrino beam.

Event distributions after the final level of data selection are shown in Fig. 147 over the true and reconstructed energy and direction. Both muon and electron events primarily fall along the diagonal of these figures, indicating that the reconstruction performs well. A population of muon events are mis-reconstructed with their energies too low (below the diagonal in Fig. 147c).

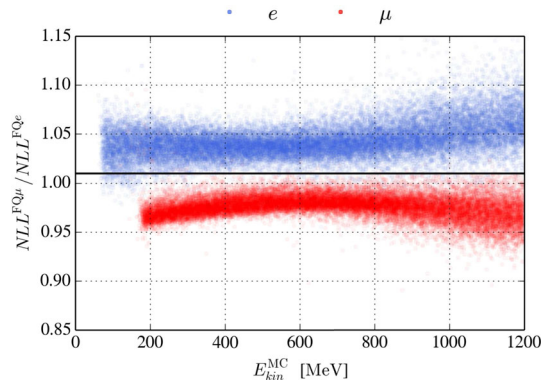

Fig. 146 Event distributions for muon and electron events over the $NLL^{FQ\mu}/NLL^{FQe}$ and E_{kin}^{MC} variables. The flavour identification criterion, Eq. (7.2), is shown as a black line at $NLL^{FQ\mu}/NLL^{FQe} = 1.01$. Events above this line are identified as electron-like, and events falling below are identified as muon-like

These are identified as muons that exit the active detector volume before depositing their full energy.

The performance of the energy and direction reconstruction can be estimated as follows. The ratio between the reconstructed and true kinetic energies is 0.95 ± 0.08 and 0.97 ± 0.06 for the electron and muon event samples, respectively, where the uncertainties represent the spread of the distributions. Correspondingly, the difference between the reconstructed and true directions, $\cos\theta$, is 0.00 ± 0.03 and 0.00 ± 0.04 for the electron and muon event samples, respectively. The muon sample shows a larger error in reconstructed energy than the electron sample, considering both the average error and width of the spread. This is attributed to the population of muons falling below the diagonal in Fig. 147c with kinetic energies exceeding ~ 700 MeV. These are identified as events where the muon travels beyond the instrumented detector volume before depositing all of its energy, which yields a lower total brightness to the event than otherwise expected.

Neutrino identification and reconstruction In addition to having an efficient and well-performing reconstruction algorithm of single charged leptons (as demonstrated in the previous section), it is important to construct a data-selection algorithm that accounts for the full neutrino event.

To achieve this, a sample of 10^5 neutrino interaction events were simulated for each combination of neutrino flavor ($\nu_e, \bar{\nu}_e, \nu_\mu, \bar{\nu}_\mu$) and interaction type (charged current (CC), neutral current (NC)) using the GENIE neutrino interaction simulation software. The events were simulated with a uniform distribution over interacting neutrino energy up to 1.6 GeV with pure water, $(^1H)_2(^{16}O)$, as target material. The resulting final-state particles were inserted into the WCSIM simulation of the water Cherenkov detector, distributed homogeneously over the detector tank, and with the initial neutrino direction set along the neutrino beam

axis. The resulting detector response was then reconstructed using the FITQUN software, and the selection criteria developed for charged leptons were applied to the sample.

This produced a sample of neutrino interaction events, which was weighted to represent the expected neutrino beam, and then used to develop additional data-selection criteria. These are used for rejecting events with poor particle-identification performance and poor performance in reconstructing the initial neutrino energy. These additional criteria are collectively denoted as *the neutrino selection criteria*. The initial neutrino energy, E_ν , was calculated assuming that it interacted through quasi-elastic scattering (QES), given by the following relation [221]:

$$E_\nu = \frac{m_F^2 - m_{IB}^2 - m_l^2 + 2m_{IB}E_l}{2(m_{IB} - E_l + p_l \cos\theta_l)}. \quad (7.3)$$

Here, m_F represents the final state mass of the nucleon, and $m_{IB} = m_l - E_B$ represents the bound state energy of the target nucleon, with m_l as the initial-state free nucleon mass and E_B as the binding energy. Here, all nucleon masses are assumed as the proton mass, and the effective binding energy is taken for a ^{16}O nucleus to be 27 MeV. The subscript l represents the final-state charged lepton, and thus m_l, E_l, p_l and θ_l , respectively, represent its mass, energy, momentum, and angle relative the neutrino beam axis.

The pion-like criteria The purpose of these criteria is to reject events that are likely to be caused by a neutral pion, and utilises the NLL of the neutral pion hypothesis, $NLL^{FQ\pi^0}$, relative to other particle hypotheses ($NLL^{FQe}, NLL^{FQ\mu}$). Events including a π^0 often appear more electron-like than muon-like, so this criterion is only applied to events identified as electron-like, using Eq. (7.2)

$$\begin{aligned} NLL^{FQ\mu}/NLL^{FQe} &\geq 1.01 \text{ (e}^{ID} \text{ criterion)} \\ NLL^{FQ\mu}/NLL^{FQ\pi^0} &\leq 1.07 \\ NLL^{FQe}/NLL^{FQ\pi^0} &\leq 1.02. \end{aligned} \quad (7.4)$$

Event distributions over these variables are shown in Fig. 148 along with illustrations of the selection criteria.

The multi-sub-event criterion This criterion is used to reject events where the initial energy reconstruction is too low due to a significant amount of energy being lost to non-primary final-state particles. As the additional final-state particles must be noticeably energetic, they are assumed to be registered in the detector using a multi-particle final-state hypothesis. This is quantified in the N_{subev}^{FQ} variable, representing the number of reconstructed sub-events. An electron-like event is accepted if it has no more than one registered sub-event, and a muon-like event is accepted if the number of sub-events does not exceed two. Muon events are expected to produce up to two sub-events: one containing the primary muon, and one containing its decay product—the Michel electron. Event distributions over

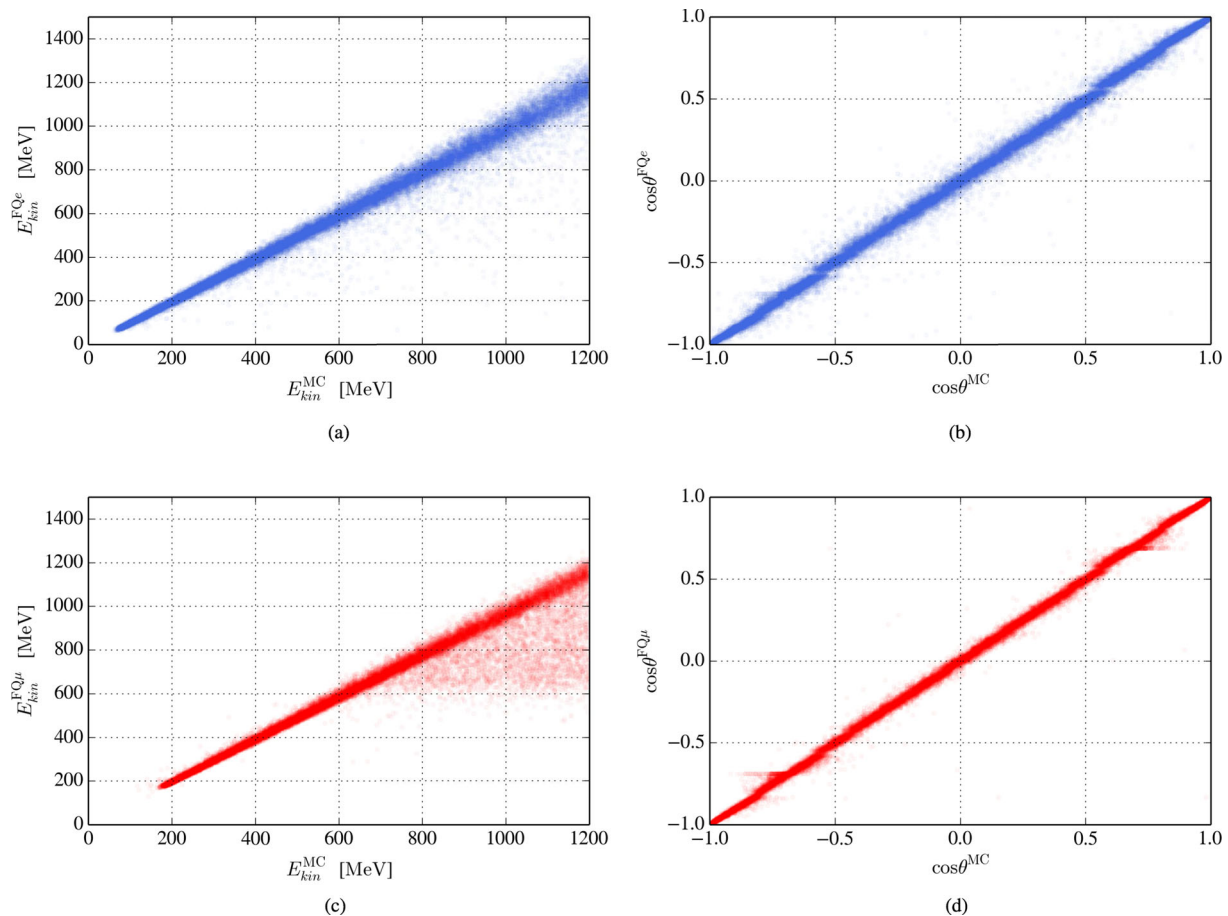

Fig. 147 Event samples of electron (a, b) and muon (c, d) events, shown over true and reconstructed kinetic energy (a, c) and direction (b, d). The true angle and energy are given by the $\cos\theta^{\text{MC}}$ and $E_{\text{kin}}^{\text{MC}}$ variables, and the reconstructed variables are calculated using the correct flavor-assumption, given as FQe and FQ μ for electrons and muons, respectively

the $N_{\text{subev}}^{\text{FQ}}$ variable and the energy reconstruction performance can be found in Fig. 149.

The selection efficiencies for electron-neutrino ($\nu_e + \bar{\nu}_e$) and muon-neutrino ($\nu_\mu + \bar{\nu}_\mu$) interactions through charged current with initial energy < 1.6 GeV are 54% and 47%, respectively. The selection efficiencies for each neutrino flavor and both interaction types are shown in Fig. 150 as a function of the initial neutrino energy.

The present data selection shows an efficient rejection of NC events, while maintaining a high selection efficiency for CC events of all flavors. The CC selection efficiency after the final selection stage varies between 40 and 60% for neutrinos of all flavors. The neutrino selection criteria (the final two criteria) have a higher rejection for high-energy CC events than for low-energy events, as can be seen when comparing Fig. 150c, e. This is attributed to the fact that both the pion production and sub-event multiplicity increase with energy, and these are the event properties which are used in the neutrino selection criteria.

Neutrino energy migration matrices The migration matrices for the ESS ν SB near detector are shown in

Fig. 151. The migration matrices show the transformation from true energy, on the x axis, to reconstructed energy, on the y axis, for a neutrino interaction with a given true energy. The matrices are normalised, such that, when projected to the x axis, they will show the detection efficiency for a neutrino interaction within the detector volume as a function of the true neutrino energy. This allows for the multiplication of a spectrum containing the distribution of true neutrino energies for a neutrino source with the migration matrix to obtain the expected reconstructed spectrum. Conversely, the migration matrix can be inverted, for example with Bayesian methods, and thus used to deconvolute a spectrum of reconstructed neutrino energies to obtain an estimation of the true spectrum.

The reconstructed neutrino energy follows the true neutrino energy well for CC events, as can be seen in Fig. 151 where the majority of the events fall close to the diagonal line. A small population of events are also reconstructed with an energy which is lower than the true energy by a constant amount, shown in this figure as a band of events parallel with the diagonal band. These events have mainly been produced through

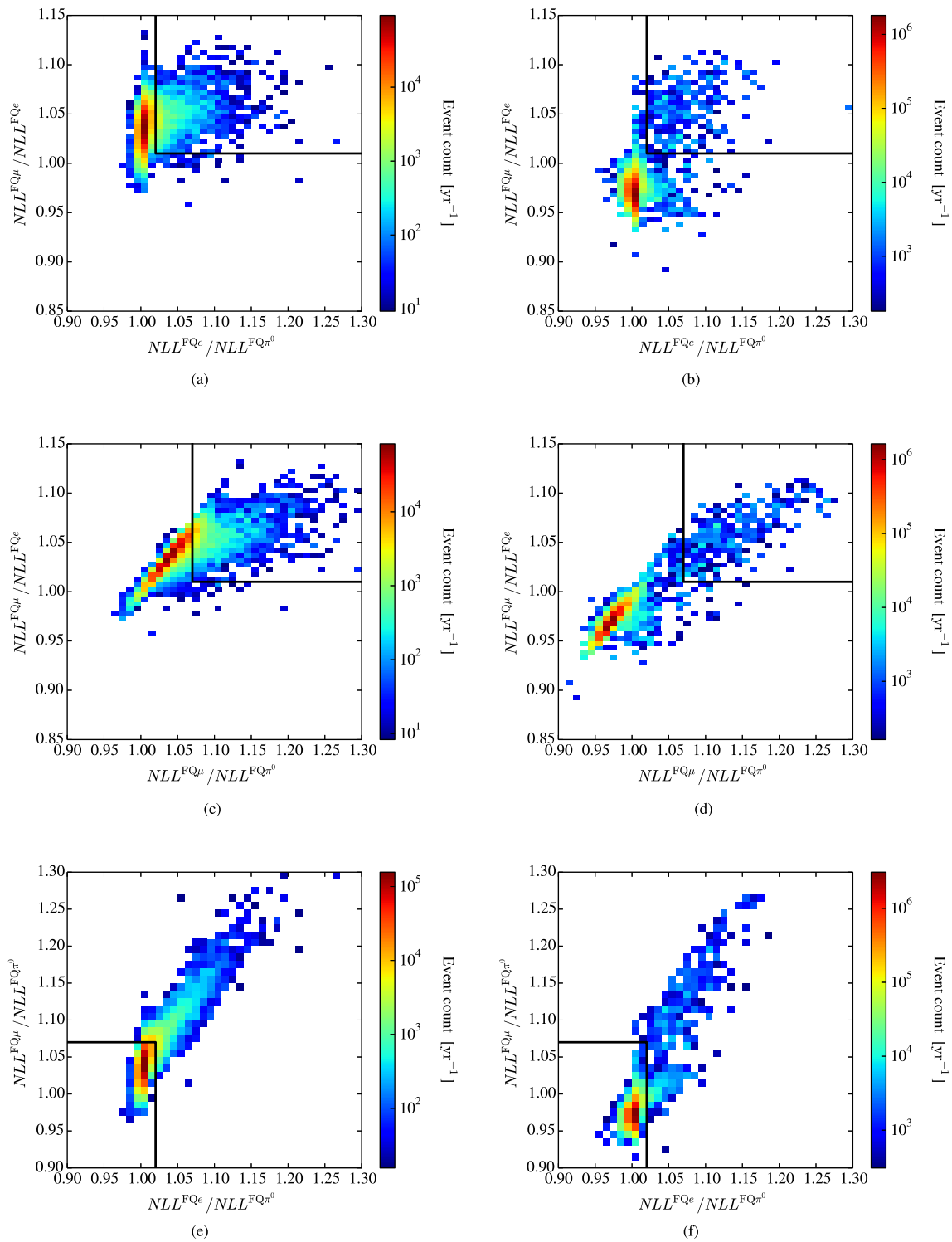

Fig. 148 Event distributions for electron (a, c, e) and muon (b, d, f) events over the $NLL^{FQ\mu}/NLL^{FQe}$ and $NLL^{FQe}/NLL^{FQ\pi^0}$ variables (a, b), along with the $NLL^{FQ\mu}/NLL^{FQe}$ and $NLL^{FQ\mu}/NLL^{FQ\pi^0}$ variables (c, d), and the $NLL^{FQ\mu}/NLL^{FQ\pi^0}$ and $NLL^{FQe}/NLL^{FQ\pi^0}$ variables (e, f). The *pion-like criteria*, described in Eq. (7.4), are displayed as black lines in these figures. All events falling above and to the right of these lines are rejected

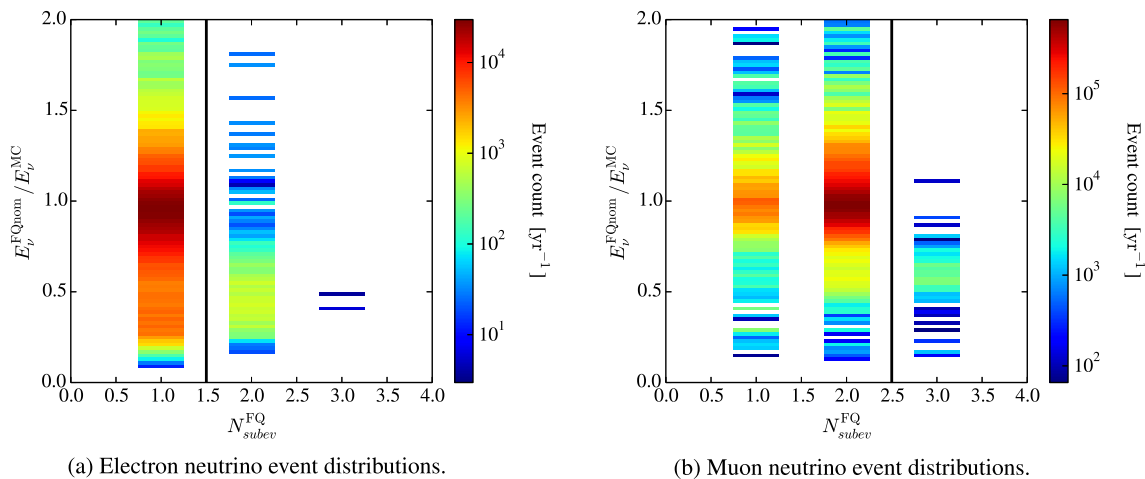

Fig. 149 Event distributions for electron and muon neutrinos over the $N_{\text{subev}}^{\text{FQ}}$ and $E_{\nu}^{\text{FQnom}}/E_{\nu}^{\text{MC}}$ variables. The *multi-sub-event criterion* is displayed as a black line. All events to the right of this line are rejected

resonant-scattering in the nucleus via the production of a heavier hadron (e.g., Δ^{++}), as opposed to quasi-elastic scattering.

Expected number of neutrino events The expected number of neutrino interaction events in the near-detector water Cherenkov instrumented volume is described in Sect. 7.2.2 per flavour, interaction type, and horn polarity.

The number of events that are expected per running year (200 d, corresponding to 2.16×10^{23} protons-on-target) at each level of the data selection are found in Table 30. The trigger efficiency is close to unity over this spectrum, as is reflected in Figs. 150a, b (using a flat spectrum). The corresponding event distributions are shown in Fig. 152 as functions of E_{ν}^{MC} for events that pass the *trigger*, *charged lepton criteria*, and *neutrino criteria* levels of the data selection.

Tables 31 and 32 report the number of expected events at each level of the analysis that are identified as electron-like and muon-like, according to Eq. (7.2), per flavour and interaction type. The final purity of $\nu_e + \bar{\nu}_e$ in the e^{ID} sample is 74% for positive horn polarity, and 66% for negative polarity. The final-level purity is highly correlated with the ν_e content of the incident neutrino beam. If, for example, the ν_e contribution was a factor of two greater than estimated above (while maintaining the same spectral shape), the final purity would be 85% and 80% for positive and negative horn polarity; whereas, if it was a factor of two smaller, the purity would be 59% and 49%, respectively. An enhancement of the $\nu_e + \bar{\nu}_e$ contribution by a factor of five yields a final purity of 93% and 91% for positive and negative polarity, respectively. An enhancement of this magnitude of the $\nu_e + \bar{\nu}_e$ contribution in the initial neutrino beam would not affect the performance of the oscillation measurements with the far detector, as the contribution is still very small compared to the $\nu_{\mu} + \bar{\nu}_{\mu}$ bulk.

Flux measurement using neutrino elastic scattering on atomic electrons One of the main objectives for the water Cherenkov near detector is to measure the interaction cross-section between neutrinos and the ambient nuclei. This cross-section is inherently difficult to calculate, due to nuclear effects, and there is little experimental data in the relevant energy range. One large source of uncertainty for this measurement is the uncertainty in the incident neutrino flux.

An independent measurement of the incident neutrino flux can be achieved by observing elastic scattering of neutrinos on atomic electrons in the water. This process yields a free electron in the final state, and is well suited for a flux measurement, because its cross-section can be calculated theoretically with high precision. This cross-section is, however, three-to-four orders of magnitude smaller than that of neutrino-nucleus scattering, so events produced with this process must be efficiently selected in a large sample of ν_e CC background events.

The incident neutrino energy, E_{ν} , can be calculated from the outgoing electron energy, E_e , and the angle between the neutrino and electron directions, θ_e , through the following relation:

$$E_{\nu} = \frac{m_e(E_e - m_e)}{m_e - E_e + p_e \cos \theta_e}. \quad (7.5)$$

The relation between the incident neutrino energy and the outgoing electron energy is shown in Fig. 153, for an event sample produced with the ESS ν SB energy spectrum using the GENIE neutrino event generator.

Following the analysis of the MINERvA experiment [222], the neutrino-electron scattering events can be identified using $E_e \theta_e^2$ as the discriminating variable. The range of this variable is constrained by kinematics to the region $0 \leq E_e \theta_e^2 \leq 2m_e$, where m_e is the mass of the electron.

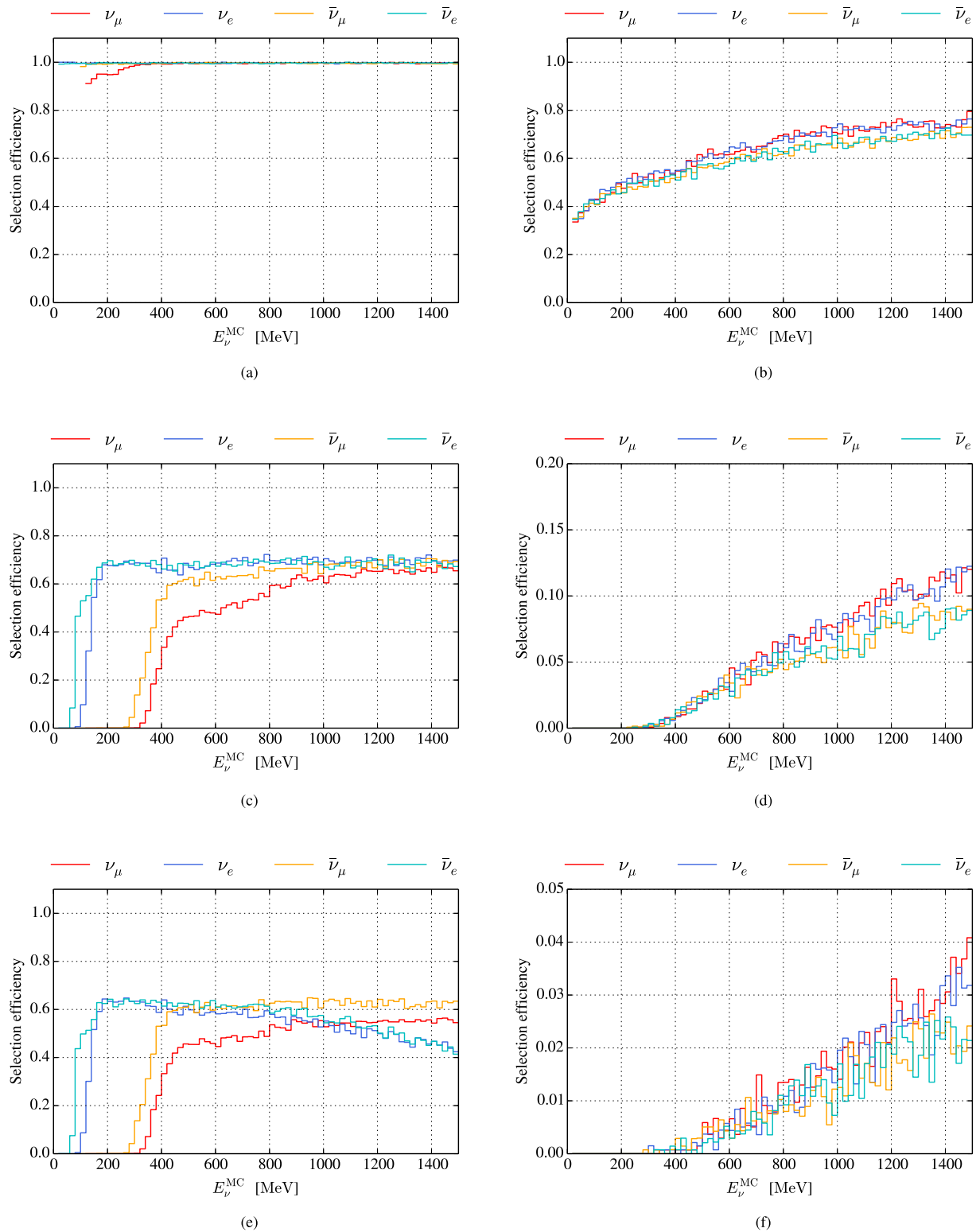

Fig. 150 The selection efficiency of the selection criteria for charged current events (**a**, **c**, **e**) and neutral current events (**b**, **d**, **f**) over the E_ν^{MC} variable. The events are shown after the *trigger* (**a**, **b**), *charged lepton criteria* (**c**, **d**), and *neutrino criteria* (**e**, **f**) have been applied

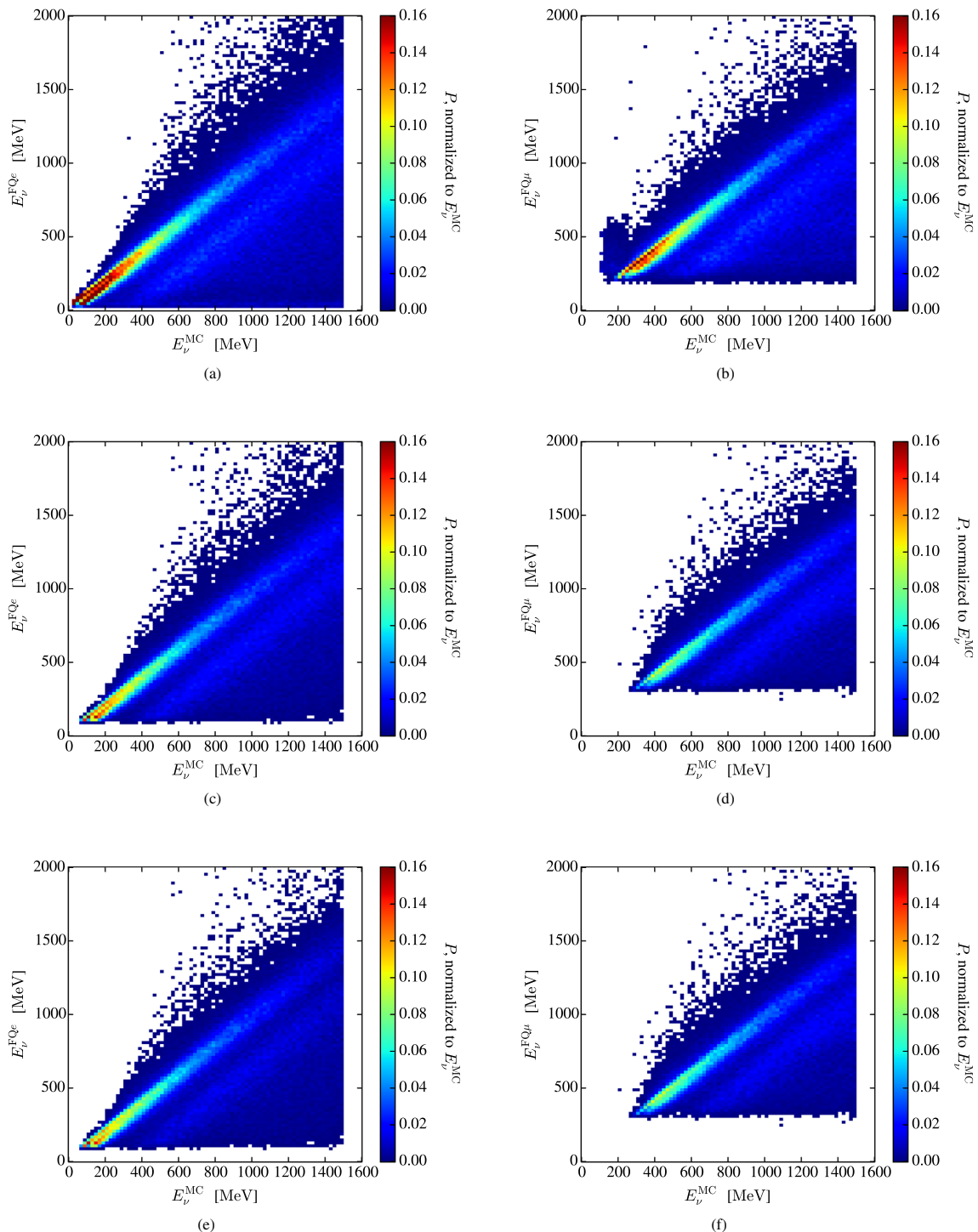

Fig. 151 Migration matrices between the true and reconstructed neutrino energies. The matrices are shown for $\nu_e e^{\text{ID}}$ (a, c, e) and $\nu_\mu \mu^{\text{ID}}$ events (b, d, f), and after the *trigger* (a, b), *charged lepton criteria* (c, d), and *neutrino criteria* (e, f) have been applied

A sample of events produced with the neutrino-electron scattering process were produced for each neutrino flavor (ν_e , $\bar{\nu}_e$, ν_μ , $\bar{\nu}_\mu$) using the GENIE event generator with the expected ESS ν SB energy spectrum. The discriminating power of $E_e \theta_e^2$ can be demonstrated using the MC-true values for E_e and θ_e with this sample

of simulated events. The results are shown in Fig. 154, and it is observed that events produced with neutrino-electron scattering dominate for values of $E_e \theta_e^2$ less than $\sim 1 \text{ rad}^2 \text{ MeV}$.

These events were inserted into the WCSIM model of the ESS ν SB water Cherenkov near detector, with

Table 30 Number of expected events per running year, per level of the analysis, per flavour and interaction type, and per each horn polarity

| | ν_μ CC | ν_e CC | $\bar{\nu}_\mu$ CC | $\bar{\nu}_e$ CC | ν_μ NC | ν_e NC | $\bar{\nu}_\mu$ NC | $\bar{\nu}_e$ NC |
|-------------------------------------|--------------------|--------------------|--------------------|--------------------|--------------------|--------------------|--------------------|--------------------|
| Positive polarity | | | | | | | | |
| All interactions | 6.69×10^7 | 5.62×10^5 | 1.86×10^5 | 402 | 4.73×10^7 | 3.09×10^5 | 1.63×10^5 | 301 |
| Trigger | 6.63×10^7 | 5.60×10^5 | 1.85×10^5 | 400 | 2.64×10^7 | 1.79×10^5 | 8.49×10^4 | 152 |
| Sub-Cherenkov criterion | 3.35×10^7 | 5.34×10^5 | 1.16×10^5 | 372 | 9.47×10^5 | 9250 | 3240 | 3.9 |
| Reconstruction quality criteria | 2.80×10^7 | 4.83×10^5 | 1.01×10^5 | 336 | 7.89×10^5 | 7770 | 2740 | 3.3 |
| Cherenkov-ring resolution criterion | 2.18×10^7 | 3.81×10^5 | 7.91×10^4 | 263 | 6.76×10^5 | 6720 | 2300 | 2.8 |
| Pion-like criteria | 2.13×10^7 | 3.42×10^5 | 7.72×10^4 | 241 | 9.30×10^4 | 1040 | 407 | 0.3 |
| Multi-sub-event criterion | 2.10×10^7 | 3.32×10^5 | 7.70×10^4 | 240 | 9.20×10^4 | 1020 | 400 | 0.3 |
| Negative polarity | | | | | | | | |
| All interactions | 6.82×10^5 | 3440 | 1.09×10^7 | 5.55×10^4 | 5.30×10^5 | 2050 | 9.65×10^6 | 4.02×10^4 |
| Trigger | 6.75×10^5 | 3430 | 1.08×10^7 | 5.53×10^4 | 2.90×10^5 | 1160 | 4.95×10^6 | 2.08×10^4 |
| Sub-Cherenkov criterion | 3.41×10^5 | 3260 | 5.98×10^6 | 5.26×10^4 | 1.07×10^4 | 58.1 | 1.27×10^5 | 607 |
| Reconstruction quality criteria | 2.88×10^5 | 2950 | 5.06×10^6 | 4.78×10^4 | 8960 | 48.8 | 1.09×10^5 | 508 |
| Cherenkov-ring resolution criterion | 2.25×10^5 | 2320 | 3.93×10^6 | 3.74×10^4 | 7700 | 42.1 | 9.22×10^4 | 438 |
| Pion-like criteria | 2.18×10^5 | 2080 | 3.88×10^6 | 3.42×10^4 | 1310 | 6.9 | 1.42×10^4 | 56.5 |
| Multi-sub-event criterion | 2.13×10^5 | 2020 | 3.87×10^6 | 3.41×10^4 | 1290 | 6.8 | 1.41×10^4 | 56.2 |

a homogeneous distribution over the volume, and an assumed direction for the incident neutrino along the z axis. The full event simulation and reconstruction procedure was applied, as well as the *charged lepton* and *neutrino selection criteria*, which were discussed in Sects. 7.2.3.2 and 7.2.3.3.

The number of expected events per running year can be found in Table 33. This corresponds to Table 31 for neutrino-nuclear CC and NC interactions with e^{ID} . Comparing these tables, it is clear that electron-scattering events constitute a negligible background to the CC event sample.

Figure 155 shows the expected event distributions over the reconstructed $E_e \theta_e^2$ variable for e^{ID} neutrino-electron scattering events along with CC nuclear interaction events after the application of the full event selection scheme. NC nuclear interaction events can be fully neglected here. The neutrino-electron scattering events are observed to dominate the CC and NC events at $E_e \theta_e^2$ values below $\sim 4 \text{ rad}^2 \text{ MeV}$ (where a smearing has occurred in the reconstructed variables, compared with Fig. 154). Therefore, we place a selection criterion to only accept events with $E_e \theta_e^2 < 4 \text{ rad}^2 \text{ MeV}$, accepting 91% of neutrino-electron scattering events. Table 34 contains the number of expected events per flavor and interaction type after the application of this selection

criterion, at which point neutrino-electron scattering events dominate.

The neutrino energy-reconstruction performance for neutrino-electron scattering events is shown in Fig. 156. The poor energy reconstruction is largely attributed to the variability in the energy of the outgoing electron. This is supported by the well-performing energy reconstruction of the FITQUN package, as is described in Sect. 7.2.3.2, as well as the contents of Fig. 153, where the incident neutrino energy for all simulated neutrino-electron scattering events is compared to the (MC-true) outgoing electron energy.

Using the detector response matrix, Fig. 156, an unfolding procedure can be applied to transform the reconstructed energy to the incident neutrino energy. A test of this concept has been performed using the true energy of the outgoing electron as a proxy for the reconstructed neutrino energy, and a comparison between the resulting unfolded neutrino spectrum and the true incident neutrino energy is made in Fig. 157. This unfolding procedure reproduces the incident neutrino spectrum well, which indicates that a similar performance could be expected when applied to the proper reconstructed energy spectrum.

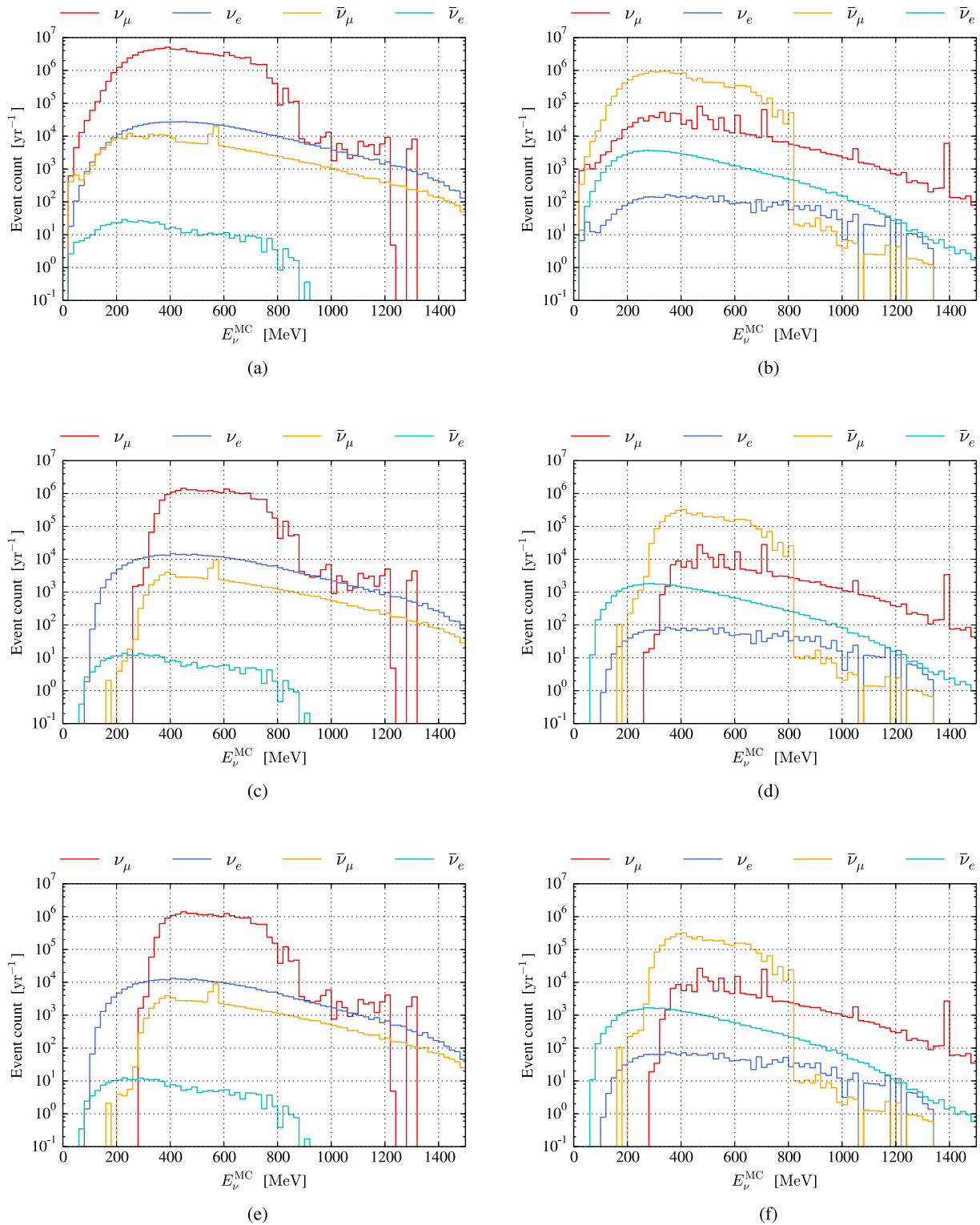

Fig. 152 Number of expected events per running year, summed over interaction type for each neutrino flavour, as functions of the incident neutrino energy. Given for (a, c, e) positive and (b, d, f) negative horn polarity, after the application of the (a, b) trigger, (c, d) charged lepton criteria, and (e, f) neutrino criteria have been applied

Table 31 Number of expected e^{ID} events per running year, per level of the analysis, per flavour and interaction type, and per each horn polarity

| | ν_μ CC e^{ID} | ν_e CC e^{ID} | $\bar{\nu}_\mu$ CC e^{ID} | $\bar{\nu}_e$ CC e^{ID} | ν_μ NC e^{ID} | ν_e NC e^{ID} | $\bar{\nu}_\mu$ NC e^{ID} | $\bar{\nu}_e$ NC e^{ID} |
|-------------------------------------|------------------------------|----------------------------|------------------------------------|----------------------------------|------------------------------|----------------------------|------------------------------------|----------------------------------|
| Positive polarity | | | | | | | | |
| All interactions | 1.50×10^7 | 5.33×10^5 | 4.28×10^4 | 382 | 2.44×10^7 | 1.65×10^5 | 7.87×10^4 | 142 |
| Trigger | 1.50×10^7 | 5.33×10^5 | 4.28×10^4 | 382 | 2.44×10^7 | 1.65×10^5 | 7.87×10^4 | 142 |
| Sub-Cherenkov criterion | 2.57×10^6 | 5.14×10^5 | 1.00×10^4 | 359 | 8.93×10^5 | 8570 | 3060 | 3.7 |
| Reconstruction quality criteria | 2.11×10^6 | 4.69×10^5 | 8380 | 327 | 7.62×10^5 | 7360 | 2630 | 3.2 |
| Cherenkov-ring resolution criterion | 6.22×10^5 | 3.70×10^5 | 2190 | 256 | 6.55×10^5 | 6390 | 2200 | 2.7 |
| Pion-like criteria | 9.63×10^4 | 3.32×10^5 | 209 | 234 | 7.19×10^4 | 718 | 313 | 0.3 |
| Multi-sub-event criterion | 3.95×10^4 | 3.22×10^5 | 80.9 | 234 | 7.09×10^4 | 691 | 307 | 0.3 |
| Negative polarity | | | | | | | | |
| All interactions | 1.66×10^5 | 3260 | 2.49×10^6 | 5.29×10^4 | 2.68×10^5 | 1070 | 4.61×10^6 | 1.93×10^4 |
| Trigger | 1.66×10^5 | 3260 | 2.49×10^6 | 5.29×10^4 | 2.68×10^5 | 1070 | 4.61×10^6 | 1.93×10^4 |
| Sub-Cherenkov criterion | 2.87×10^4 | 3140 | 4.31×10^5 | 5.09×10^4 | 9860 | 53.2 | 1.22×10^5 | 574 |
| Reconstruction quality criteria | 2.39×10^4 | 2860 | 3.49×10^5 | 4.66×10^4 | 8500 | 45.8 | 1.06×10^5 | 492 |
| Cherenkov-ring resolution criterion | 8000 | 2260 | 6.89×10^4 | 3.66×10^4 | 7330 | 39.7 | 8.95×10^4 | 426 |
| Pion-like criteria | 1180 | 2020 | 9640 | 3.34×10^4 | 940 | 4.5 | 1.14×10^4 | 43.7 |
| Multi-sub-event criterion | 394 | 1950 | 5400 | 3.33×10^4 | 918 | 4.3 | 1.13×10^4 | 43.4 |

7.2.4 Super fine-grained detector (SFGD)

Several options have been considered for the fine-grained tracker. The baseline was chosen to match the design in development as an upgrade option for the ND280 near detector of the T2K long baseline neutrino oscillation experiment in Japan. It is called the Super Fine-Grained Detector (SFGD) [223], and consists of a number of scintillator cubes with dimensions $1 \times 1 \times 1 \text{ cm}^3$ each, read out by a three-dimensional pattern of wave-length-shifting optical fibres (see Fig. 158). MPPC (Multi-Pixel Photon Counters, equivalent to SiPMs) are connected at each end of the optical fibres. Our baseline is to use $\sim 10^6$ cubes, forming a rectangular cuboid with dimensions $1.4 \times 1.4 \times 0.5 \text{ m}^3$. The thickness of 0.5 m along the neutrino beam is chosen to let more charged leptons penetrate into the water Cherenkov detector tank, thus allow for combined event analysis. A magnetic field of up to 1 T oriented perpendicular to the beam is applied in the tracker by a dipole magnet (see Fig. 135).

For the purpose of illustration, Fig. 159 shows a simulated interaction of a 0.3 GeV muon neutrino inside an artificially enlarged SFGD, using $200 \times 200 \times 200$ scintillator cubes.

Neutrino interactions in the SFGD The number of expected neutrino interactions in the SFGD, obtained by the GENIE neutrino event generator [224–226], is given in Table 35.

The main task of the SFGD is to reconstruct the topology of neutrino interactions to facilitate the cross-section measurement. To do so, we need identification of the outgoing lepton—that could also be accomplished in the water Cherenkov detector if it penetrates there. Thus, we have to maximise the number of events in which the outgoing lepton enters the water Cherenkov detector. Figure 160, top-right plot, displays the track length of the outgoing negative muons produced by CC interactions of muon neutrinos. In a design where the length of the SFGD along the beam axis is 50 cm, around 12% of those muons enter the water Cherenkov tank and can be identified there. For the muon antineutrino interactions (bottom plots in the same figure), the respective percentage is as high as 20%. These numbers motivate a choice of 50 cm thickness of the SFGD. If its length along the beam axis were 1 m and keeping the same total sensitive volume of the detector, the respective values would be halved.

Table 32 Number of expected μ^{ID} events per running year, per level of the analysis, per flavour and interaction type, and per each horn polarity

| | ν_μ CC μ^{ID} | ν_e CC μ^{ID} | $\bar{\nu}_\mu$ CC μ^{ID} | $\bar{\nu}_e$ CC | ν_μ NC μ^{ID} | ν_e NC μ^{ID} | $\bar{\nu}_\mu$ NC μ^{ID} | $\bar{\nu}_e$ NC μ^{ID} |
|-------------------------------------|--------------------------------|------------------------------|--------------------------------------|------------------|--------------------------------|------------------------------|--------------------------------------|------------------------------------|
| Positive polarity | | | | | | | | |
| All interactions | 5.19×10^7 | 2.88×10^4 | 1.43×10^5 | 19.7 | 2.29×10^7 | 1.44×10^5 | 8.44×10^4 | 159 |
| Trigger | 5.13×10^7 | 2.71×10^4 | 1.42×10^5 | 18.1 | 1.98×10^6 | 1.36×10^4 | 6150 | 10.2 |
| Sub-Cherenkov criterion | 3.10×10^7 | 2.00×10^4 | 1.06×10^5 | 12.6 | 5.40×10^4 | 678 | 179 | 0.2 |
| Reconstruction quality criteria | 2.59×10^7 | 1.43×10^4 | 9.29×10^4 | 8.7 | 2.69×10^4 | 407 | 111 | 0.1 |
| Cherenkov-ring resolution criterion | 2.12×10^7 | 1.03×10^4 | 7.69×10^4 | 6.3 | 2.11×10^4 | 327 | 93.6 | 0.1 |
| Pion-like criteria | 2.12×10^7 | 1.03×10^4 | 7.69×10^4 | 6.3 | 2.11×10^4 | 327 | 93.6 | 0.1 |
| Multi-sub-event criterion | 2.10×10^7 | 1.03×10^4 | 7.69×10^4 | 6.3 | 2.11×10^4 | 326 | 93.4 | 0.1 |
| Negative polarity | | | | | | | | |
| All interactions | 5.17×10^5 | 179 | 8.36×10^6 | 2610 | 2.62×10^5 | 983 | 5.05×10^6 | 2.08×10^4 |
| Trigger | 5.10×10^5 | 168 | 8.31×10^6 | 2400 | 2.20×10^4 | 86.9 | 3.46×10^5 | 1410 |
| Sub-Cherenkov criterion | 3.12×10^5 | 125 | 5.55×10^6 | 1690 | 799 | 4.9 | 5490 | 33.4 |
| Reconstruction quality criteria | 2.65×10^5 | 89.0 | 4.71×10^6 | 1170 | 456 | 3.1 | 3050 | 15.7 |
| Cherenkov-ring resolution criterion | 2.17×10^5 | 65.5 | 3.87×10^6 | 806 | 372 | 2.5 | 2720 | 12.8 |
| Pion-like criteria | 2.17×10^5 | 65.5 | 3.87×10^6 | 806 | 372 | 2.5 | 2720 | 12.8 |
| Multi-sub-event criterion | 2.13×10^5 | 65.5 | 3.86×10^6 | 806 | 371 | 2.5 | 2720 | 12.8 |

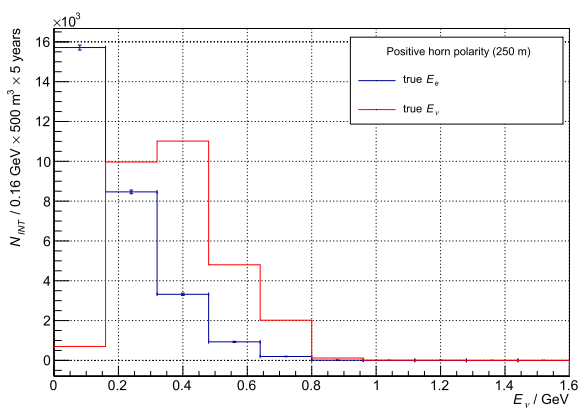

(a) Event distributions over the particle energy of the incident neutrino (red) and outgoing electron (blue).

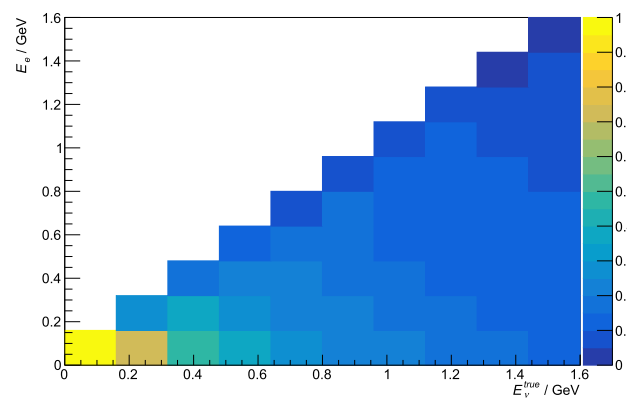
(b) 2D event distributions over the incident neutrino energy, E_v^{true} , and outgoing electron energy, E_e .**Fig. 153** 1D and 2D event distributions over the particle energy of the incident neutrino and outgoing electron for a sample of events simulated with the ESS ν SB energy spectrum using GENIE

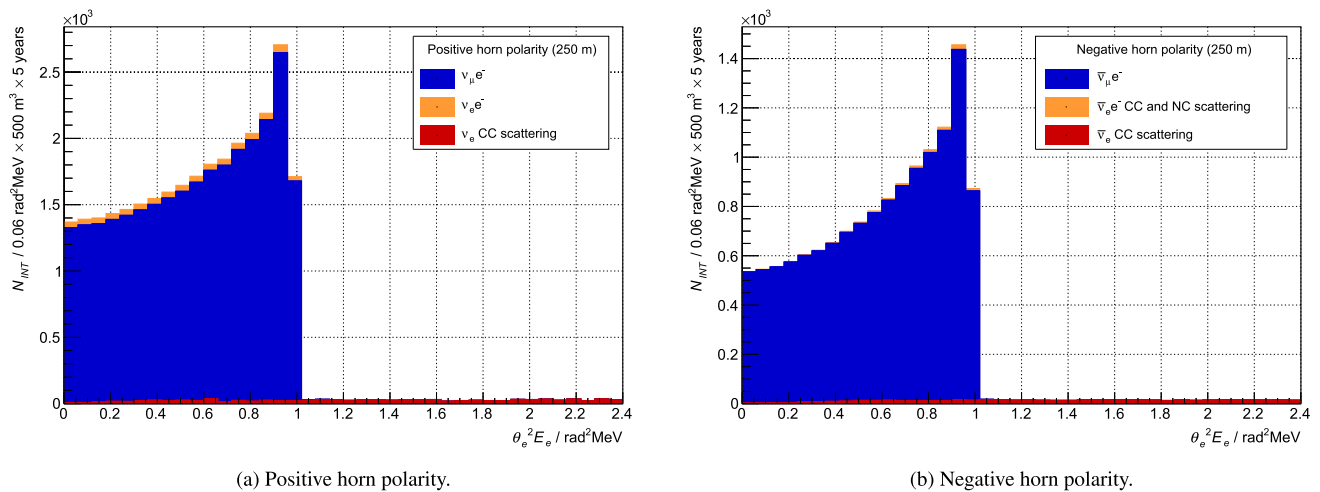

Fig. 154 Stacked event distributions of events produced by electron scattering with muon-neutrinos (blue) and electron-neutrinos (yellow) as well as events produced through electron-neutrino charged current nuclear scattering (red), over the $E_e \theta_e^2$ discriminating variable. Shown for each focusing horn polarity

Table 33 Number of expected neutrino-electron scattering events events per running year, per level of the analysis, per flavour, and per each horn polarity

| | Positive polarity | | | | Negative polarity | | | |
|--------------------------|--------------------|---------|-----------------|---------------|-------------------|---------|-----------------|---------------|
| | ν_μ | ν_e | $\bar{\nu}_\mu$ | $\bar{\nu}_e$ | ν_μ | ν_e | $\bar{\nu}_\mu$ | $\bar{\nu}_e$ |
| All interactions | 1.50×10^4 | 1580 | 362 | 23.0 | 520 | 347 | 6950 | 229 |
| Trigger | 1.47×10^4 | 1550 | 355 | 22.1 | 510 | 338 | 6800 | 222 |
| Charged lepton criterion | 7470 | 812 | 158 | 6.4 | 240 | 136 | 3210 | 77.6 |
| Neutrino criterion | 7000 | 753 | 148 | 6.1 | 224 | 127 | 3000 | 72.8 |

Magnetic field The SFGD detector should be magnetised to measure momenta of the outgoing leptons produced by neutrino interactions. Figure 161 shows the distributions of the outgoing charged leptons in muon neutrino and antineutrino interactions versus its scattering angle. While the distribution is flat for negative muons, a clear trend towards forward angles is seen for the positive muons. Thus, the magnetic field should be perpendicular to the neutrino beam.

Theory predicts that the resolution of muon momentum improves with increasing the magnetic field. As expected, our simulations prove the well-known dependence between the resolution of the momentum measurement and the magnetic field. Another observation is that the track length is an essential factor for the quality of the momentum measurement (the longer the track, the better the measurement), while the angle of the track with respect to the beam axis is not particularly important.

Due to anticipated technical difficulties to build a relatively large conventional (“warm”) magnet with a field exceeding 1 T, a magnetic field strength of 1 T is retained. Figure 162 shows the dependence of the μ^- full momentum resolution $\Delta p/p$ versus the true momentum over our neutrino spectrum for this field. The resolution is in the vicinity of 15–20% with no strong momentum dependence. Theoretically expected growth

with the momentum is not seen, presumably due to the strong influence of track length on the resolution.

Neutrino energy reconstruction Figure 163 shows the relative difference between the true and reconstructed muon neutrino energy. The calculation assumes CCQE interaction in the SFGD. The neutrino energy is calculated from its kinematic dependence on the outgoing muon momentum. In addition, the proton kinetic energy in the SFGD is estimated using the amount of light it produces in the scintillator cubes. Then, an attempt is made to obtain the total neutrino energy as a sum of the kinematically calculated energy and the proton kinetic energy; the result is shown in the figure. The obtained resolution averaged over the neutrino spectrum is 69 MeV. The right tail is due to apparent double counting of the proton energy.

In parallel, reconstruction algorithms based on machine-learning methods for estimation of the SFGD performance have been developed. They are based on the software package Toolkit for Multivariate Data Analysis with ROOT (TMVA) [227]. In what follows, we use reconstructed values of the calorimetric variables (deposited energy in the scintillator cubes), Monte Carlo truth for the electron kinematic variables (momentum and angle), Monte Carlo truth for the muon kinematic variables (momentum and angle)

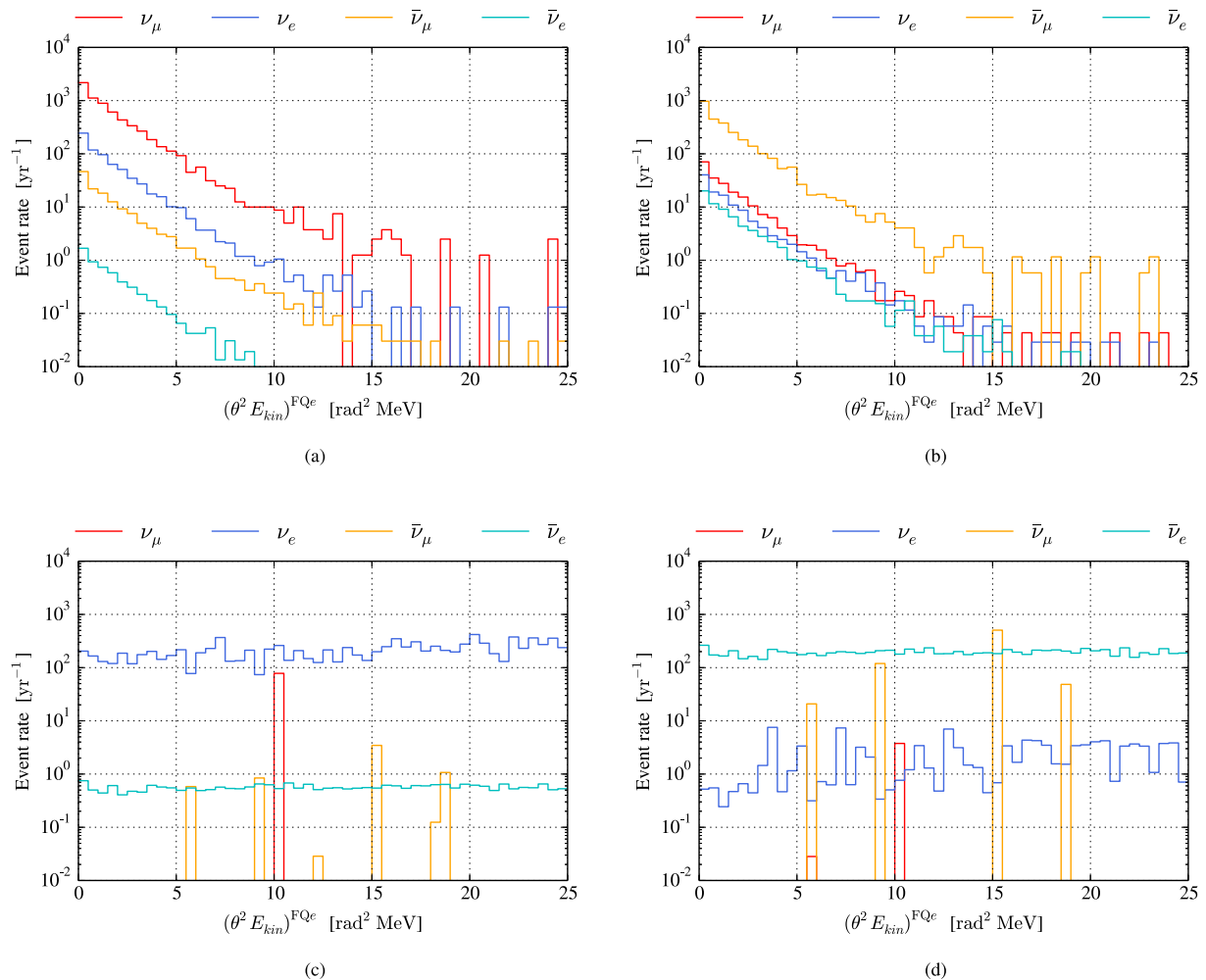

Fig. 155 Expected event distributions over the reconstructed $E_e \theta_e^2$ variable for e^{ID} (a, b) neutrino-electron scattering events and CC events (c, d) after the application of the full event selection scheme, for positive (a, c), and negative (b, d) polarity

Table 34 Number of expected events per running year that are accepted by the selection criterion on $E_e \theta_e^2$, at the final level of the analysis, per flavour and interaction type, and per each horn polarity

| | Positive polarity | | | | Negative polarity | | | |
|---------------------|-------------------|---------|-----------------|---------------|-------------------|---------|-----------------|---------------|
| | ν_μ | ν_e | $\bar{\nu}_\mu$ | $\bar{\nu}_e$ | ν_μ | ν_e | $\bar{\nu}_\mu$ | $\bar{\nu}_e$ |
| Electron-scattering | 6010 | 653 | 125 | 5.0 | 192 | 108 | 2560 | 60.3 |
| Charged current | 0 | 1300 | 0 | 4.3 | 0 | 11.9 | 0 | 1480 |
| Neutral current | 0.007 | 3.8 | 17.5 | 0.01 | 1.0 | 0.02 | 214 | 4.2 |

and/or reconstructed with the GENFIT [228] package muon momentum, where relevant.

In Figs. 164 and 165, we show the results of the application of the TMVA methods for reconstruction of muon and electron neutrino energies.

The results show that the achieved resolution, integrated over the spectrum, is ~ 20 MeV and that the relative one, $(E_{\text{true}} - E_{\text{rec}})/E_{\text{true}}$, is of the order of 6% at 350 MeV. It is important to keep in mind that these are obtained with the fitted muon momentum for muon

neutrino interactions and with Monte Carlo truth for the electron momentum and angle in the case of electron neutrino interaction.

CC and NC event separation Figures 166 and 167 demonstrate the performance of the SFGD in separation of CC from NC neutrino interactions applying TMVA methods. Our results show that the best training method is the Boosted Decision Tree with Gradient Boosting (BDTG).

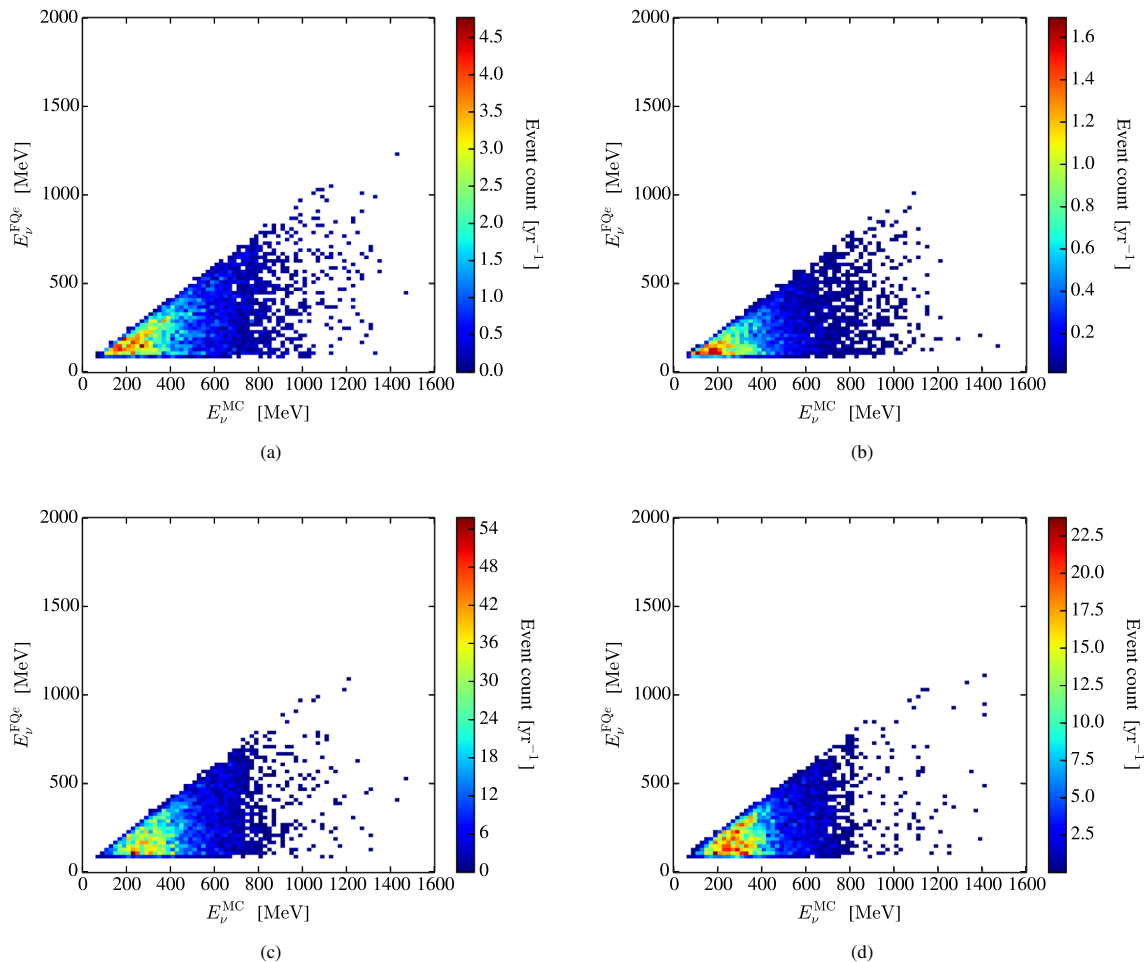

Fig. 156 Event distributions over true and reconstructed neutrino energy (using Eq. 7.5) for neutrino-electron scattering events, including e^{ID} events at the final level of the analysis that pass the $E_e \theta_e^2 < 4 \text{ rad}^2 \text{ MeV}$ selection criterion. The distributions are shown for positive (a, c) and negative (b, d) horn polarity, and for $\nu_e + \bar{\nu}_e$ (a, b) and $\nu_\mu + \bar{\nu}_\mu$ (c, d)

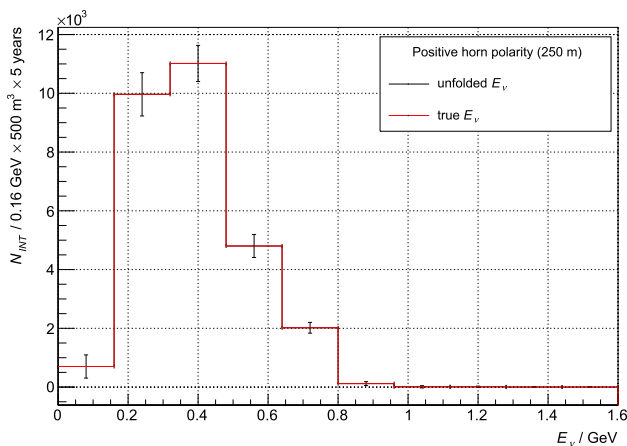

Fig. 157 Event distributions over the true energy of the incident neutrino sample (red) and the unfolded energy of the same sample (black). The displayed uncertainty interval represents the statistical uncertainty

In Table 36, we show aggregated results for CC/NC separation performance of the SFGD in different energy bins with properly selected method-specific cuts. An

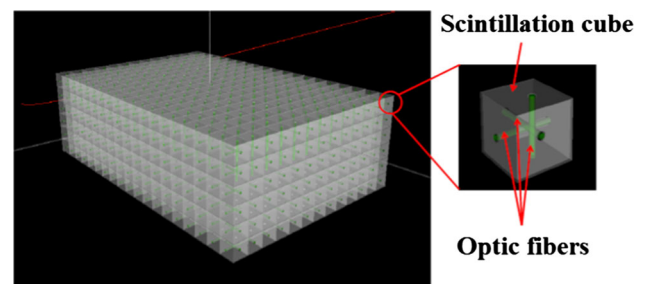

Fig. 158 Design of the Super Fine-Grained Detector with three-dimensional read-out[223]

excellent NC interaction rejection is demonstrated. A signal efficiency well above 95% and signal purity against a NC admixture of 99.8% can be achieved.

Neutrino flavour identification After selecting a CC interaction in the SFGD, a procedure for identification of the interacting neutrino flavour (i.e., ν_μ or ν_e) should be performed. The procedure is based again on the multi-variate analysis methods. In Fig. 168 and in Table 37, we show the performance of the SFGD to

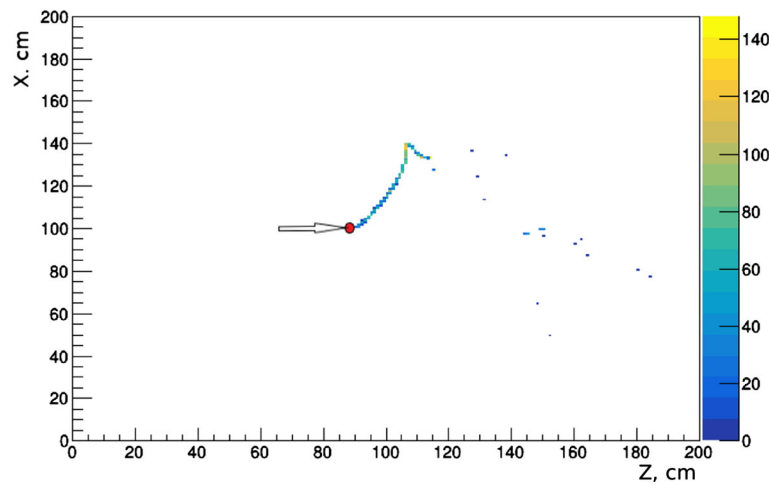

Fig. 159 Display of a quasi-elastic muon neutrino event with a neutrino energy of 0.3 GeV in a granular detector made of $200 \times 200 \times 200$ cubes. The neutrino comes from the left and interacts at point (100 cm, 100 cm, 91 cm). The event topology represents decay of the muon into electron and appearance of bremsstrahlung photons. The magnetic field of 0.5 T is directed out of the page perpendicular to the image plane. The colour bar shows the number of photoelectrons in the corresponding cell

Table 35 Number of expected interactions per running year in the SFGD listed over the four charged lepton flavours and two horn polarities

| | ν_μ | ν_e | $\bar{\nu}_\mu$ | $\bar{\nu}_e$ |
|-------------------|--------------------|---------|--------------------|---------------|
| Positive polarity | | | | |
| Charged current | 5.82×10^4 | 313.6 | 122.3 | 0.6 |
| Neutral current | 4.00×10^4 | 170.1 | 118.8 | 0.5 |
| Total | 9.82×10^4 | 483.7 | 241.1 | 1.1 |
| Negative polarity | | | | |
| Charged current | 531.9 | 3.9 | 9009 | 29.1 |
| Neutral current | 396.7 | 2.5 | 8954 | 22.8 |
| Total | 928.6 | 6.4 | 1.75×10^4 | 51.9 |

separate muon-neutrino from electron-neutrino interactions. In this case, the signal is an electron-neutrino interaction and the background is a muon-neutrino one. The same is shown for antineutrinos in Fig. 169 and Table 38. It is seen that by choosing an appropriate cut value, the admixture of the wrong flavour events could be constrained below *per mill* level, with a signal efficiency well above 90%.

Neutrino cross-section measurement As mentioned above, one of the purposes of the SFGD is to measure neutrino cross-sections. In Fig. 170, the “measured” ν_μ and ν_e cross-sections are compared with the ones used for simulation of neutrino events. Good agreement up to $E_\nu \sim 500$ MeV is observed in both cases. For higher energies, that discrepancy becomes substantial, especially in the muon case. The higher momentum region suffers from low statistics, due to the low-energy nature of the neutrino beam, which reduces the accuracy of the neural network reconstruction in this region.

SFGD and water Cherenkov detector combined analysis Figure 171 shows a muon neutrino interaction

in the SFGD cube where the secondary muon penetrates into the water Cherenkov volume, producing Cherenkov light. We call such multi-detector-spanning events crossover events. As mentioned above, roughly 12% (20%) of positive (negative) muons produced in SFGD will exit the detector in the direction of the water Cherenkov volume, and thus have a chance of being detected there. The corresponding proportion of electron neutrino events is about 6% of the sample. The possible identification of exiting muon events in the water Cherenkov tank would serve as an additional veto for muon neutrinos in the electron neutrino event sample, and thus yield a better purity.

Figure 172 contains momentum spectra of events in which the primary muon or electron potentially enters both the SFGD and the water Cherenkov detector. The total number of potential muons and electrons is shown, along with events with a positive z -component of the momentum, as well as those that would have chance to enter the water Cherenkov volume (assumed as $p_z > 120$ MeV/c). It is seen that in $\sim 12\%$ of the ν_μ -induced events, the outgoing muons may produce light in the water Cherenkov detector; whereas for the ν_e -induced

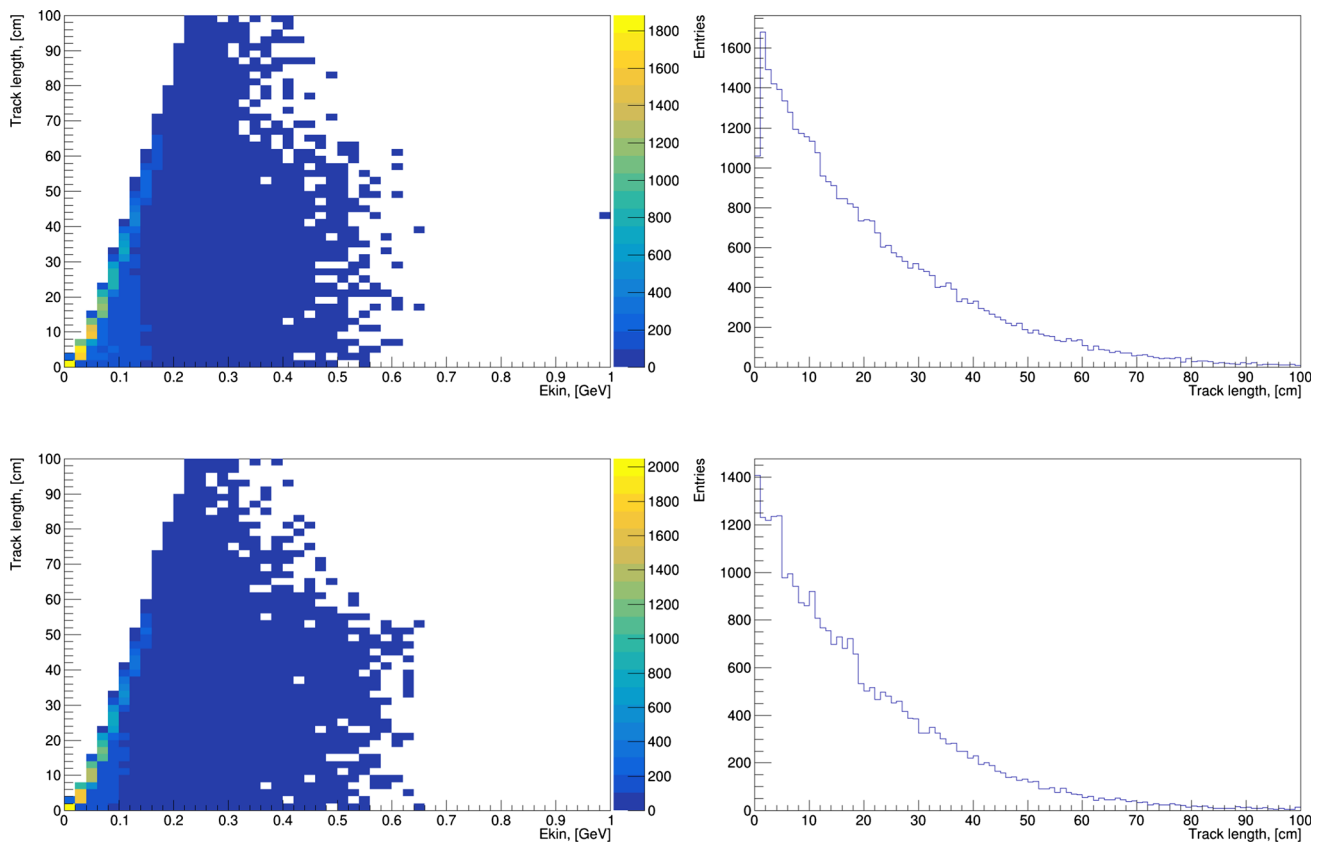

Fig. 160 Left: kinetic energy vs. track length of the outgoing negative (upper plots) and positive muons (lower plots) from CC interactions of muon (anti)neutrinos in the SFGD. Right: the respective projections on the track length

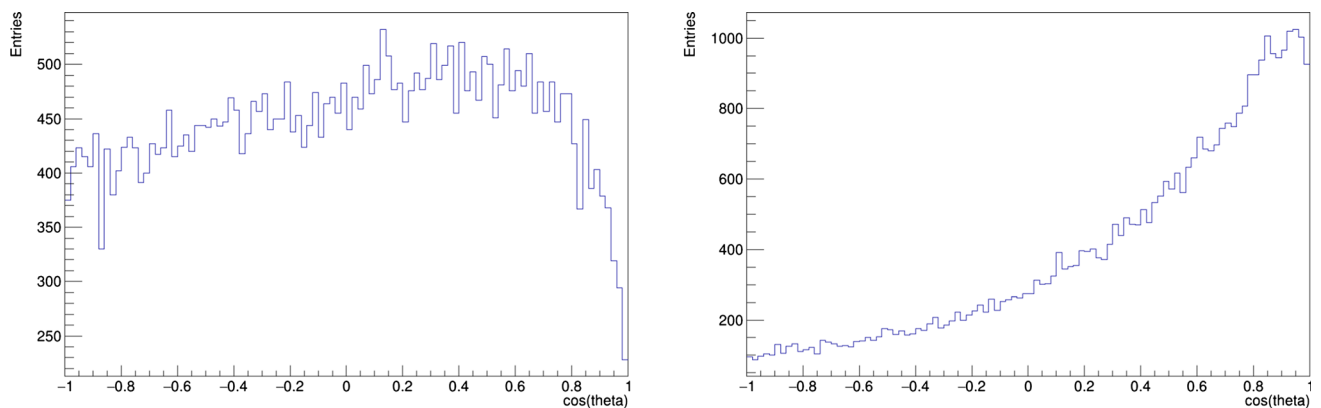

Fig. 161 Left: distribution over $\cos\theta$ (θ is the polar angle) of the outgoing negative (left) and positive (right) muons from respective neutrino(antineutrino) CC interactions in the SFGD

events, this fraction is halved, $\sim 6\%$, due to their softer spectrum.

One sample of 10^5 events interacting in the SFGD was simulated per flavour (e^+ , e^- , μ^+ , μ^-). These were propagated to their end-point, and the events containing a charged lepton that exited through the backside of the SFGD (in the direction of the water Cherenkov component) were registered. These particles

were inserted into the water Cherenkov detector simulation with the best-case assumption that they immediately entered the instrumented volume of the water Cherenkov tank as they exited the SFGD.

Table 39 shows the number of events expected per running-year at each level of the water Cherenkov analysis, up to the *sub-Cherenkov criterion*. These events are efficiently rejected by the next selection level, the *reconstruction quality criteria*, because they require a minimum distance between the event vertex and the wall of 30 cm (see Eq. 7.1).

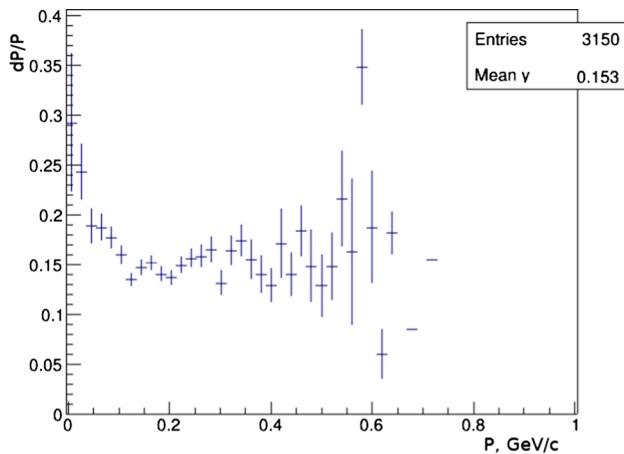

Fig. 162 Dependence of the full muon momentum resolution $\Delta p/p$ versus the true muon momentum over the neutrino beam spectrum with a magnetic field of 1 T

The events that enter the instrumented water Cherenkov volume trigger the detector with an efficiency between 44 and 82%, depending on flavor, and pass the *sub-Cherenkov criterion* with a 14–60% efficiency.

In Fig. 173, the capability of the two detectors for particle identification in the crossover events using a combined analysis is shown. The identification criterion from the water Cherenkov analysis is shown, using the $NLL^{FQ\mu}/NLL^{FQe}$ (see Eq. 7.2), along with the BDTG characterisation value of the SFGD. The assumption is that the available information from the SFGD is the track momentum and length, number of tracks, and number of photoelectrons. This figure includes events that pass the *sub-Cherenkov criterion* in the water Cherenkov analysis (i.e., they have an energy above the Cherenkov threshold). It is evident from the figures that the water Cherenkov detector can be used to identify the tracks exhibiting high efficiency. In addition, the water Cherenkov detector provides the particle energy, which could be used subsequently as a seed for

momentum measurement of the charged lepton track at the vertex in the SFGD.

7.2.5 Emulsion detector

An NINJA-type emulsion detector will be situated immediately upstream of the SFGD tracker: it will be used for precise neutrino interaction cross-section measurements. The original NINJA detector [229] is an emulsion-based detector composed of modules using either iron or water as a target; it operates concurrently with the T2K near detectors at J-PARC (see Fig. 174). Its primary purpose is to precisely measure the neutrino interaction topology and double differential cross-sections. There is a joint effort with the members of the NINJA collaboration to design a similar detector using water as a target, which will be included in the ESS ν SB near-detector suite.

A conceptual design for the NINJA-like detector adapted to the ESS ν SB project has been developed and included in the technical drawings for the near detector. It would consist of 130 emulsion cloud chamber (ECC) elements like the one shown in Fig. 175, giving the water target a total mass of about 1 t. The ECCs will be placed in a dedicated cooling shelter immediately upstream of the SFGD. The overall volume of the shelter would be on the order of $3.5 \times 3.5 \times 3 \text{ m}^3$, with a total mass including support structures of around 8 t.

Detector performance The NINJA Collaboration has published [230] measurements of the antimuon neutrino interactions in water in the energy range of the T2K experiment, using a prototype of their emulsion detector. The main uncertainties in the measurement come from the low number of registered events. Currently, the analysis of the first physics run with 9 ECC elements in a 75 kg water target is underway to increase the statistics of neutrino-water interactions, as shown in Fig. 176. The event detection efficiency of the detector is estimated to be about 80%. In 1 tonne of water,

Fig. 163 Relative difference between the reconstructed and true muon neutrino energy (see the text for details)

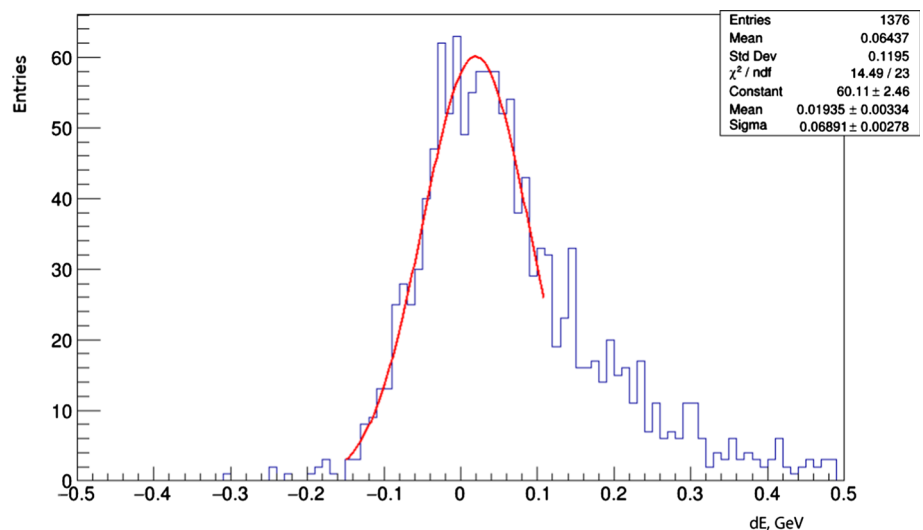

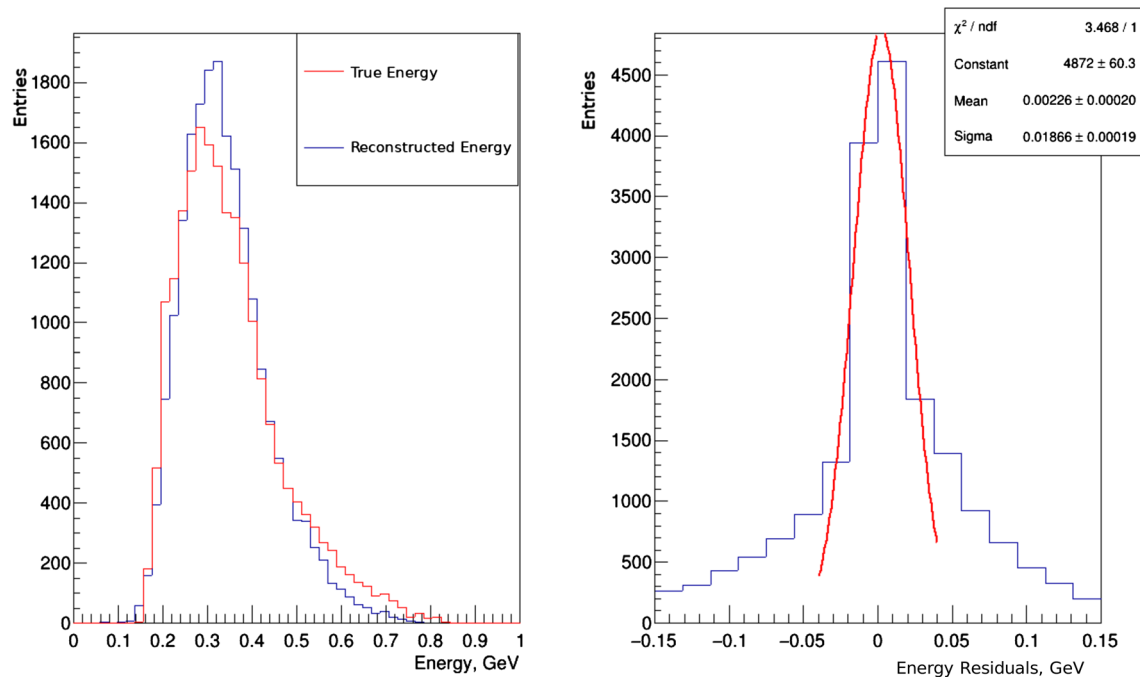

Fig. 164 Muon neutrino energy reconstruction using fitted muon momentum. The right-hand plot shows the residuals, i.e., the difference between the true and reconstructed energy

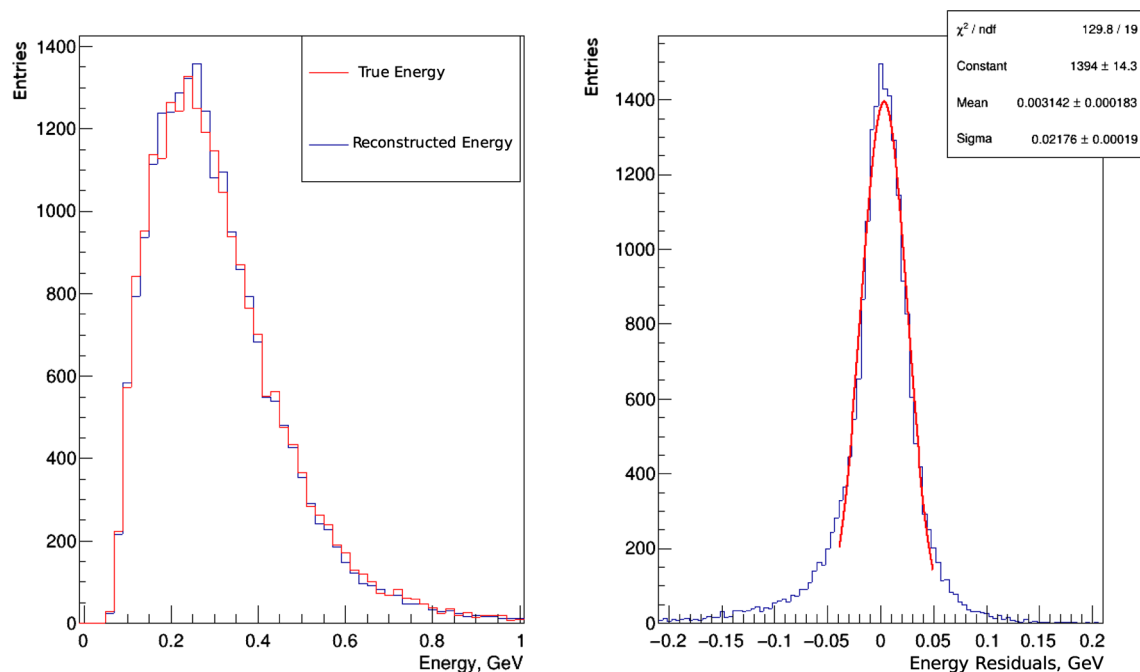

Fig. 165 Electron neutrino energy reconstruction. The right-hand plot shows the residuals, i.e., the difference between the true and reconstructed energy

there will be 5.5×10^4 muon neutrino interactions and out of these, 4.4×10^4 events would be detected in the emulsion. That would lead to less than 0.5% statistical uncertainty for the total cross-section.

The scanning technique of nuclear emulsion has been developed throughout the NINJA experiment, and allows for fast automatic recognition of tracks emitted at large angles up to 80° with track-detection efficiency

of 98% [231]. This enables the measurement of charged particles emitted at large angles, which is important for the analysis of low-energy neutrino-nucleus interactions. An even faster emulsion scanning system is currently under development—it is expected to be 10 times faster.

The lepton energy resolution of the emulsion detector itself is based on evaluation of the multiple Coulomb

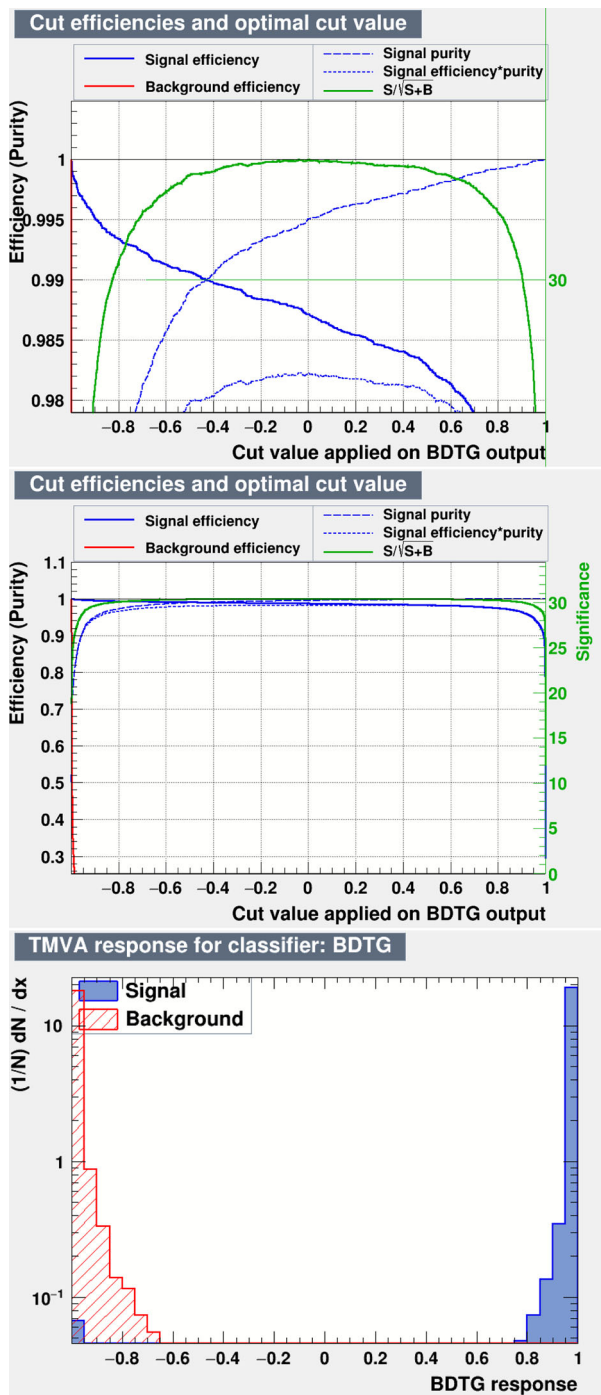

Fig. 166 The upper and central figures show the efficiency and purity for CC/NC separation of muon neutrino interactions in the SFGD. Signal efficiency (blue curve, CC interactions), background efficiency (red curve, NC interactions, almost invisible) and signal purity (dashed blue curve) are shown as a function of the method-specific cut. The upper figure shows the top range on the y axis, while the central figure shows the full range to display the steep decline in the background efficiency. The lower plot shows the signal (blue) to background (red) separation capabilities when applied to the test sample

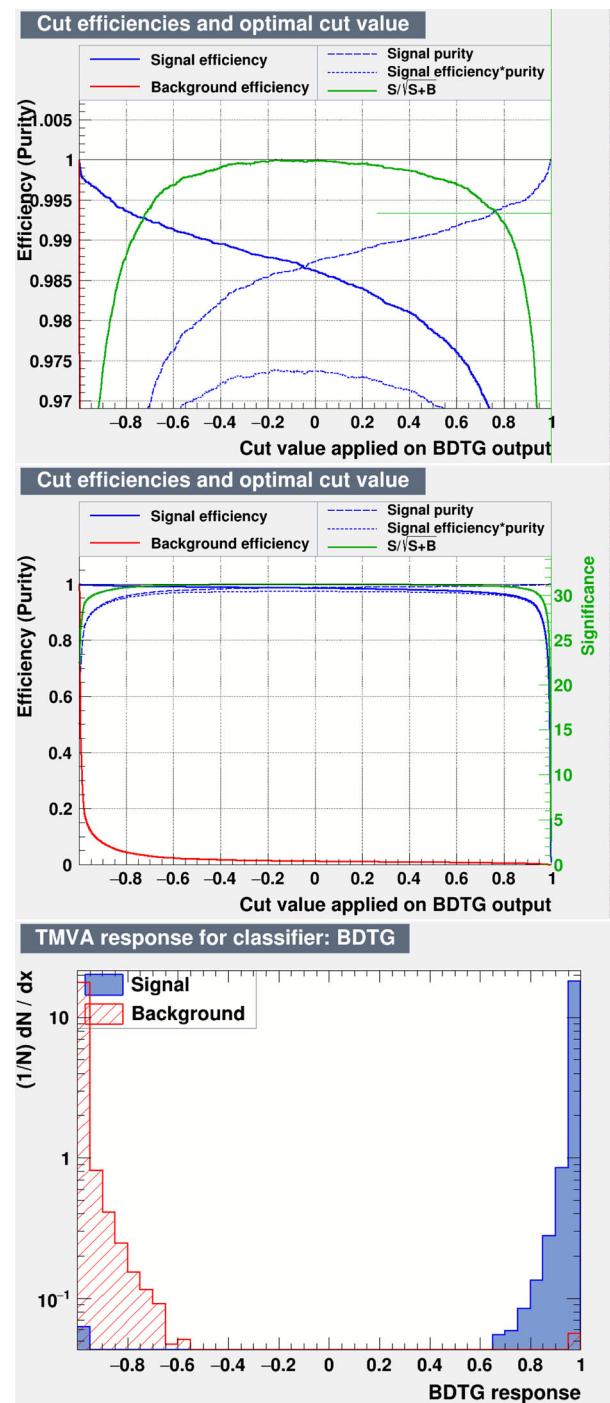

Fig. 167 The upper and central figures show the efficiency and purity performance of the SFGD for charge/neutral current interaction separation for electron neutrino interactions. Signal efficiency (blue curve, charge current interactions), background efficiency (red curve, neutral current interactions), and signal purity (dashed blue curve) are shown as a function of the method specific cut. The upper figure shows the top range on the y -axis, while the central figure shows the full range to display the steep decline in the background efficiency. The lower plot shows signal (blue) to background (red) separation capabilities when applied to the test sample

scattering of the charged lepton in the final state and is about 10–20%. This could be substantially improved using information from the downstream SFGD (for leptons that reach it). Thanks to high granularity of the detector, low-momentum protons from neutrino interactions are also detected in the emulsion detector. In the case where 500 μm -thick iron plates are used in the detector, the momentum threshold of protons is 200 MeV/c and the energy measurement can be made with 5% accuracy by measuring the range. If thinner iron plates are used for the detector, the momentum threshold and energy resolution will be improved.

Charged lepton identification In addition to the momentum and range measurement described above, the ECC technique can be used to measure the ionisation loss by measuring the blackness of tracks recorded in the emulsion layers. Blackness is a density of number of silver grains in an emulsion layer along the track. This is useful for discrimination between low energy e and μ .

The lepton identification capability in water-target ECC was investigated using the GEANT4 framework. The 100 MeV momentum e and μ are exposed to an NINJA type water target ECC; they are clearly separated using the averaged blackness and range of each track, as shown in Fig. 177. A detailed study of the capabilities for identification of electron neutrino events in the ECC will be necessary for further design work.

7.3 Far detector

The primary purpose of the far detector (FD) is to measure the ν_e ($\bar{\nu}_e$) appearance signal in the $\nu_\mu \rightarrow \nu_e$ ($\bar{\nu}_\mu \rightarrow \bar{\nu}_e$) oscillation channel. A measurement of difference in oscillation probabilities for neutrinos and antineutrinos would imply a CP violation in lepton sector.

7.3.1 Expected neutrino energy spectra and charged lepton distributions

The expected number of neutrino interactions and their energy spectrum in the 538 kt fiducial volume of the far detector tanks at a distance of 340 km (Zinkgruvan mine) has been calculated [232] to fine-tune the detector response for maximal CP violation discovery potential. The neutrino flux used is shown in Fig. 92. Oscillation probability was calculated using the PMNS matrix defined in Eq. (9.1), using parameter values from Table 46. The effects of matter on oscillations have been taken into account with an assumed constant matter density of 2.8 g/cm³. The expected spectra are shown in Fig. 178, from which it is evident that interacting neutrino energies at the FD fall roughly in an energy interval of 150–700 MeV. Hence, the neutrino flavour selection should be optimised to achieve high efficiency and purity of ν_e ($\bar{\nu}_e$) samples in that energy region. The total number of expected interactions is given in Table 40.

Neutrino interactions will be observed by measuring charged particles in the final state of the scattering process—most importantly charged leptons exiting a CC interaction vertex. Neutrino energy is determined using Eq. (7.3), for which knowledge of the final-state charged lepton momentum and cosine of scattering angle $\cos\theta$ is required. The expected distributions of these quantities for the appearance channel $\nu_\mu \rightarrow \nu_e$ ($\bar{\nu}_\mu \rightarrow \bar{\nu}_e$) and the disappearance channel $\nu_\mu \rightarrow \nu_\mu$ ($\bar{\nu}_\mu \rightarrow \bar{\nu}_\mu$) are shown in Figs. 179 and 180.

From the expected electron (positron) true-momentum distributions for the signal oscillation channel $\nu_\mu \rightarrow \nu_e$ ($\bar{\nu}_\mu \rightarrow \bar{\nu}_e$) shown in Fig. 179b, it can be seen that the relevant electron momentum falls roughly between 50 and 600 MeV. There are virtually zero neutrino interactions in which electron (positron) momenta exceed 800 MeV. The true momentum range of muons (anti-muons) exiting neutrino interaction vertices for the $\nu_\mu \rightarrow \nu_\mu$ ($\bar{\nu}_\mu \rightarrow \bar{\nu}_\mu$) disappearance channel is expected to be somewhat narrower, approximately covering the interval between 100 and 400 MeV. The Cherenkov threshold momentum for muons in water is about $p_\mu = 120$ MeV, so a fraction of low-momentum muons is expected to be undetectable. Muon (antimuon) momenta are not expected to exceed 600 MeV.

The distributions of $\cos\theta$ for electrons and muons shown in Fig. 180a are somewhat flat, in contrast with $\cos\theta$ distributions of positrons and antimuons (Fig. 180b) which show a strong preference for forward scattering ($\cos\theta = 1$) due to the helicity dependence of weak forces.

7.3.2 Detector design

The far detector of the ESS ν SB project will be composed of two standing cylindrical tanks. This choice is mandated by immense technical difficulties and costs to excavate a single cavern large enough to hold the entire desired volume of target water. The photomultiplier tubes (PMT) used to detect the Cherenkov light will be placed on the walls of each cylinder, making the number of PMTs directly proportional to the surface area of the cylinders. Each cylindrical tank will have the diameter of its base equal to its height to minimise the surface-to-volume ratio, while minimising the number of PMTs for a given target mass. The price of PMTs is a major factor in the overall cost of the FD facility; thus, this design is the most cost-effective.

A single FD cavern will be a standing cylinder with base diameter $d_C = 78$ m and height $h_C = 78$ m, with an additional volume atop the cavern for access and placement of infrastructure. A free-standing cylindrical detector with inner dimensions $d_I = 74$ m and $h_I = 74$ m will be placed in the cavern (see Fig. 181). The water in the inner volume of the detector will serve as the neutrino target, while the volume between the detector and cavern walls will be used as a veto detector. The purpose of the veto detector is to reject events coming from outside the inner-detector volume.

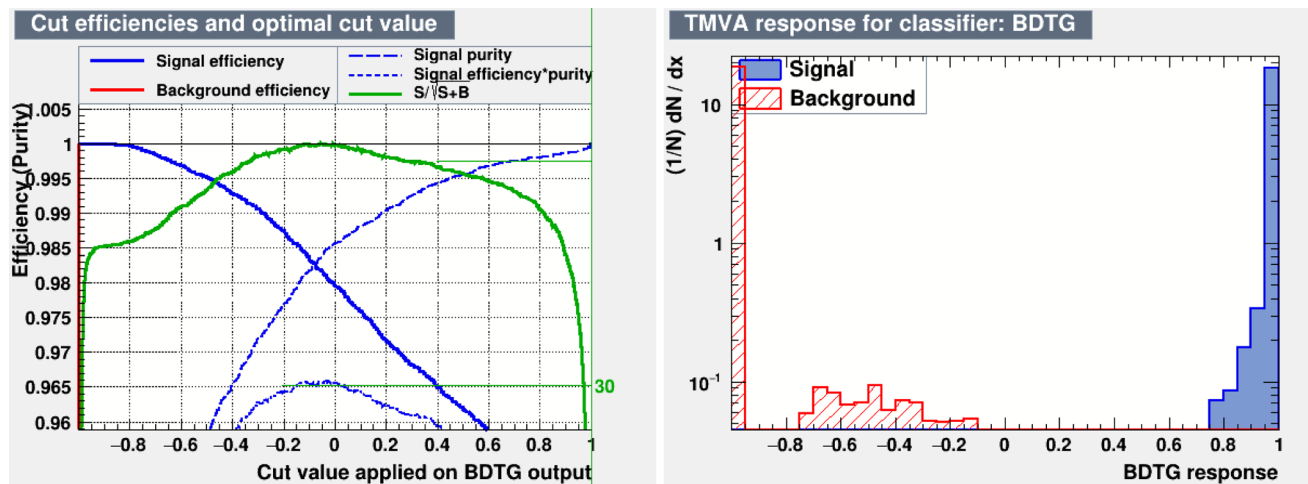

Fig. 168 Left: efficiency and purity performance of SFGD for distinguishing between ν_μ and ν_e CC events. Signal efficiency (blue curve, ν_e interactions), background efficiency (red curve, ν_μ interactions), and signal purity (dashed blue curve) are shown as a function of the method-specific cut value. Right: signal/background separation capabilities as a function of the applied cut value

Table 36 CC/NC separation performance (efficiency ε and purity p) of the SFGD for all neutrino species and in various energy bins

| E_ν (GeV) | ν_μ | | ν_e | | $\bar{\nu}_\mu$ | | $\bar{\nu}_e$ | |
|---------------|-------------------|---------|-------------------|---------|-------------------|---------|-------------------|---------|
| | ε (%) | p (%) | ε (%) | p (%) | ε (%) | p (%) | ε (%) | p (%) |
| 0.0–0.2 | 98.1 | 99.7 | 99.1 | 99.9 | 99.5 | 99.9 | 99.5 | 100 |
| 0.2–0.3 | 99.3 | 99.9 | 99.6 | 99.9 | 99.5 | 99.8 | 99.5 | 99.9 |
| 0.3–0.4 | 99.3 | 99.9 | 98.8 | 99.9 | 99.0 | 99.9 | 99.1 | 99.0 |
| 0.4–0.5 | 98.3 | 99.5 | 97.8 | 98.0 | 98.5 | 99.5 | 98.5 | 98.2 |
| 0.5–0.6 | 97.0 | 99.0 | 97.0 | 95.4 | 96.8 | 99.6 | 96.8 | 97.8 |
| 0.6–0.8 | 95.8 | 98.4 | 95.2 | 95.1 | 98.0 | 99.8 | 95.9 | 98.5 |
| 0.8–1.0 | 95.5 | 95.5 | n/a | n/a | n/a | n/a | n/a | n/a |

The PMT coverage of the detector is defined as the fraction of its inner surface area covered by PMTs. Designs using 20, 30, and 40% coverage have been studied. Large (20 inch) PMTs have been chosen for use in the inner detector to reduce the number of tubes required to achieve a given coverage. The numbers of required PMTs per single tank for different coverages are shown in Table 41. It should be noted that the exact number of required PMTs may vary by a small amount, depending on the technical details of the tank construction.

A dedicated study has been performed to estimate the effect of coverage on the detector performance. Electrons and muons were simulated in the inner detector volume using WCSIM software package, and their tracks and momenta have been reconstructed by the FITQUN track reconstruction software. A dedicated optimisation procedure of FITQUN, also known as *tuning*, has been performed for each of the three coverages. The distribution of difference between true and reconstructed charged lepton momentum is shown in Fig. 182.

As illustrated by Fig. 182, the 30 and 40% coverage options perform comparably well in the range

of expected electron/muon momenta, while the 20% option has essentially no momentum-reconstruction ability. The 30% coverage option is chosen as the baseline for the far detector design, because it provides a satisfactory performance with an optimal number of PMTs.

Further study is needed to evaluate the performance of the 30 and 40% options for non-beam physics such as atmospheric, galactic, and supernova neutrino studies, proton decay studies, and more. To account for the possibility that these additional physics searches might benefit from higher PMT coverage, the frame of the detector has been designed to hold the number of PMTs corresponding to 40% coverage. The 30% coverage can be achieved in this design by evenly distributing PMTs across 3/4 of the available mounts. The baseline far detector parameters are shown in Table 42.

Preliminary technical design A preliminary technical design of the far detectors has been made by the company TECNOMOTIVE.

Each PMT will be placed within a protective cover made of stainless steel bell and a transparent acrylic

cover on top (see Fig. 183 for inward facing PMTs, and Fig. 184 for outward facing PMTs). The bell will be interfaced to the acrylic window by a waterproof joint. The PMT will be locked to a bell using a plastic centering ring. The readout electronics and the high-voltage source will be placed in a dedicated space within the bell. Two cable feed-throughs are going to be implemented in the bell to be used for electric connections and pressurisation of the protective cover.

To simplify the construction phase, the inward-facing PMTs on the wall of the cylinder will be arranged in sub-modules consisting of three PMTs (see Fig. 185). A mechanical interface will be constructed for each outward-facing PMT (see Fig. 186). These will then be mounted on a frame as shown in Fig. 187, which will in turn be arranged to form the cylindrical structure of the detector as illustrated in Fig. 188.

The cylindrical frame will be constructed in an excavated cavern as a free-standing structure, with optional mechanical connections to the cavern walls and ceiling for additional stability. The entire cavern will be filled with ultra-pure water, which must be continuously purified to maintain the required purity. The top of the detector will be covered with a flooring made of steel sheets to minimise the introduction of impurities to the water from outside and to support required equipment.

The top part of the cavern will be dome-shaped. It will feature a crane with a fulcrum on the cylinder axis and with its arm extending through the entire width of the cavern for handling and assembly of components. All components will be transported by trucks to the top of the cavern through two service tunnels. This is illustrated in Fig. 189.

A more detailed technical design will be produced once the detailed geological properties of the mine site are determined.

7.3.3 Detector performance

The CP violation will be measured in ESS ν SB by observing CC interactions of electron neutrinos and antineutrinos coming from $\nu_\mu \rightarrow \nu_e$ and $\bar{\nu}_\mu \rightarrow \bar{\nu}_e$ oscillation channels, respectively. Apart from the parameters of neutrino mixing model (see Eqs. (9.1) and (9.2)), the oscillation probabilities depend on neutrino energy. Hence, the far detector should have a very good performance for discrimination between $\nu_\mu(\bar{\nu}_\mu)$, $\nu_e(\bar{\nu}_e)$ CC interactions, and $\nu(\bar{\nu})$ NC interactions, together with a reasonable neutrino energy resolution.

Determination of the incoming neutrino energy and flavour requires reconstruction of the momentum, scattering angle, and flavour of the final state charged lepton (electron, muon, or their antiparticles); these three quantities are directly measured by the detector. The final state of neutrino interactions may contain additional charged particles, which degrade the performance of the detector for identification and momentum/angle reconstruction of charged leptons in the neutrino branch. The analysis of the charged lepton reconstruction performance in the FD is done in two parts:

Table 37 Efficiency and purity performance of the SFGD for distinguishing between ν_μ and ν_e CC events as a function of the applied cut value

| BDTG cut | Efficiency (%) | Purity (%) |
|----------|----------------|------------|
| −0.80 | 100 | 93.9 |
| −0.60 | 99.7 | 95.2 |
| −0.40 | 99.2 | 96.6 |
| −0.20 | 98.7 | 97.7 |
| −0.03 | 98.1 | 98.5 |
| 0.20 | 97.2 | 99.0 |
| 0.40 | 96.5 | 99.4 |
| 0.60 | 95.9 | 99.7 |
| 0.80 | 95.0 | 99.8 |
| 0.95 | 92.0 | 99.9 |

Best cut

Table 38 Efficiency and purity performance of SFGD for distinguishing between $\bar{\nu}_\mu$ and $\bar{\nu}_e$ CC events as a function of the applied cut value

| BDTG cut | Efficiency (%) | Purity (%) |
|----------|----------------|------------|
| −0.80 | 100 | 96.5 |
| −0.60 | 99.8 | 96.9 |
| −0.40 | 99.6 | 97.5 |
| −0.20 | 99.2 | 98.1 |
| 0.00 | 98.8 | 98.7 |
| 0.26 | 98.3 | 99.3 |
| 0.40 | 97.9 | 99.4 |
| 0.60 | 97.3 | 99.7 |
| 0.80 | 96.2 | 99.8 |
| 0.95 | 93.0 | 99.9 |

Best cut

(i) using a simulation of pure charged lepton flux to determine the intrinsic detector response, and (ii) using full neutrino interaction simulation to determine a realistic detector response which includes effects of multi-particle final state of neutrino interactions.

Detector performance for the neutrino energy reconstruction is evaluated using full neutrino interaction simulation with a flavour selection algorithm which depends solely on observable quantities. The energy reconstruction performance (migration matrices) was determined not only for correctly determined neutrino flavour and interaction type, but also for all combinations of true neutrino flavour and reconstructed flavour.

Reconstruction performances in this section are shown mostly for the correctly identified flavour of charged leptons and neutrinos for clarity. The physics performance, however, has been determined using the full set of migration matrices for all combinations of identified/simulated neutrino flavours.

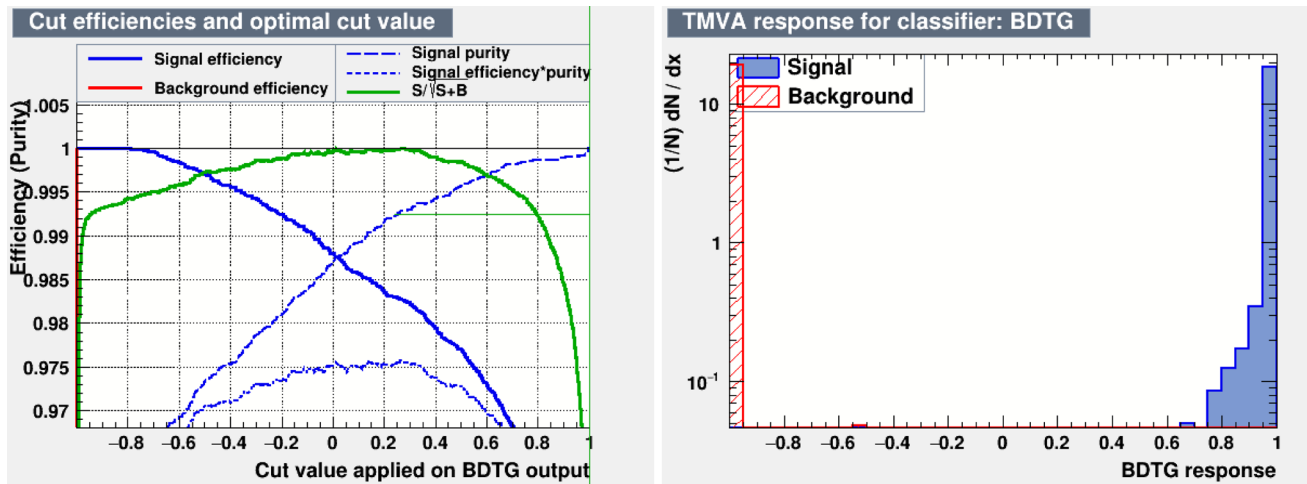

Fig. 169 Left: efficiency and purity performance of the SFGD for distinguishing between anti- ν_μ and anti- ν_e CC events. Signal efficiency (blue curve, anti- ν_e interactions), background efficiency (red curve, anti- ν_μ interactions), and signal purity (dashed blue curve) are shown as a function of the method-specific cut value. Right: signal/background separation capabilities as a function of the applied cut value

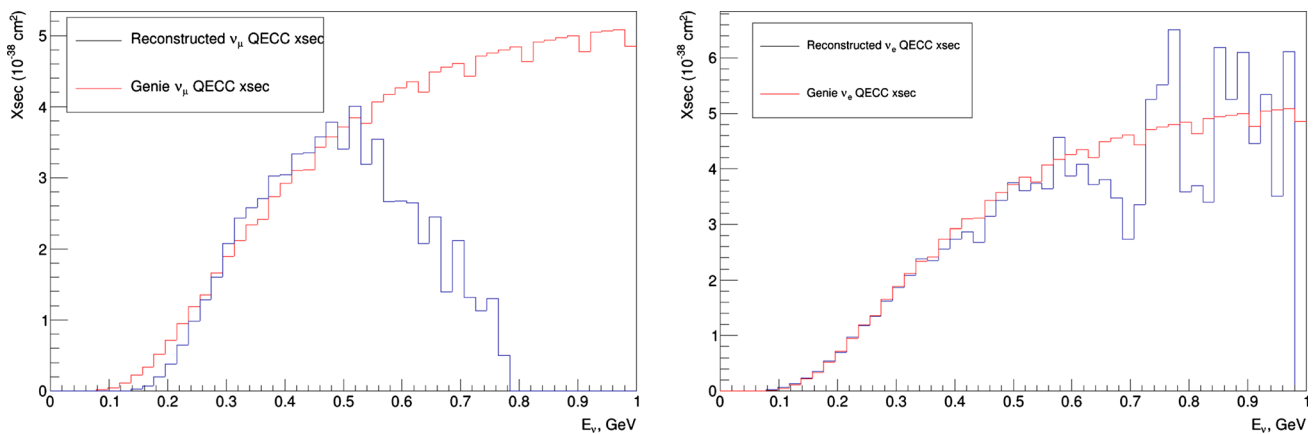

Fig. 170 Left: “Measured” ν_μ cross-section (blue) compared to the cross-section used by GENIE (red) to simulate the interactions. Muon neutrino energy calculation is based on the fitted muon momentum. Right: “Measured” ν_e cross-section (blue) compared to the cross-section used by GENIE (red) to simulate the interactions. Electron neutrino energy calculation is based on the true electron momentum

Monte Carlo simulation and analysis An extensive MC simulation of neutrino interactions in the far detector and its response has been performed to obtain the detector performance. Neutrino interactions with a water target have been simulated using the GENIE interaction generator, particle propagation through the detector and PMT response using WCSIM software based on GEANT4, and detector response using FITQUN reconstruction software. More details on the simulation software may be found in Sect. 7.1. The number of simulated events corresponds to 10–100 times expected number of neutrino interactions.

Pure charged lepton production The study of the detector response to pure charged leptons is performed using a dedicated MC production that does not contain simulation of neutrino interactions: instead,

propagation of charged leptons through the detector is simulated. Each simulated charged lepton originates from a point within the inner detector. Creation points of simulated leptons were uniformly distributed along the full inner water volume,³ with an isotropic momentum-direction distribution. Their kinetic energies were uniformly distributed within predetermined ranges. Kinetic energy ranges and sizes of MC sample for each species are shown in Table 43.

Full neutrino interaction production Neutrino interaction vertices have been simulated uniformly across the inner water volume of the far detector, assuming a horizontal neutrino beam. A small expected beam tilt due to the curvature of the Earth is expected to have negligible contribution to the detector performance; it will be implemented in the future analysis

³As opposed to fiducial volume only.

Fig. 171 Muon neutrino interaction in the SFGD cube with a secondary muon producing Cherenkov light in the near water Cherenkov detector

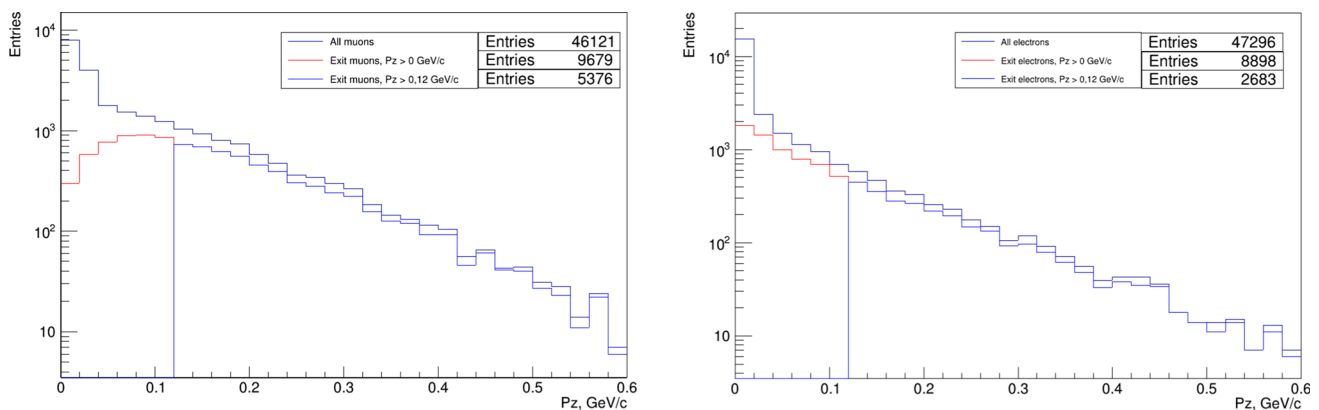
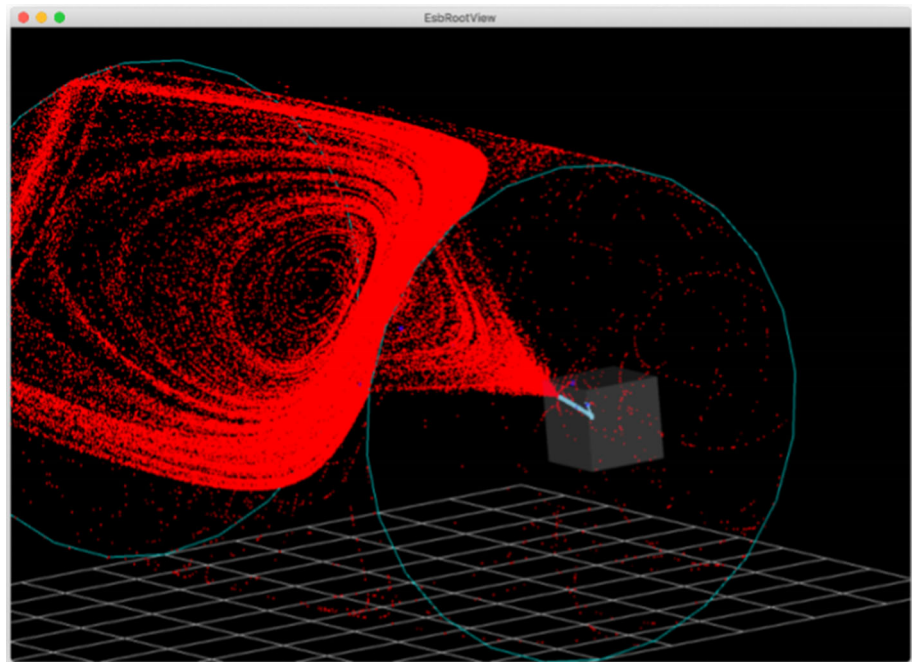

Fig. 172 Momentum spectra of muons (left) and electrons (right) which potentially span the SFGD and the water Cherenkov detector: all candidates that reach the last plane of the SFGD (dark blue), candidates with positive p_z (red), and candidates with high enough energy to potentially allow them to enter the water Cherenkov component (blue, $p_z > 120$ MeV/c)

once the exact position of the far detectors with respect to the beam source is established. The total number of simulated events for each neutrino flavour and interaction type are shown in Table 44. The interacting neutrino energy distribution (flux multiplied by cross-section) of simulated samples is shown in Fig. 190; since the distributions are approximately uniform, these samples will be referred to as “flat energy” MC samples.

Construction of uncertainty intervals For each simulated MC event, the reconstructed value of a certain parameter—like charged lepton momentum or neutrino energy—will be different than the true value used as an input to the simulation. In general, reconstructed values for a single true value follow a probability distribution. Symmetric uncertainty intervals have been calculated for the reconstructed parameter value as a

function of the true value, for various parameters as shown below. For each bin in the true value, a cumulative probability distribution function (CDF) for reconstructed values has been constructed using subset of MC events that fall into the bin. The lower (upper) edge of the 1σ uncertainty interval is defined as the reconstructed value for which CDF has a value of 0.159 (0.841). The absolute resolution is defined as $1/2$ of the uncertainty interval width, while the relative resolution is defined as absolute resolution divided by mean energy of the bin.

Neutrino flavour identification Neutrino flavour selection is based on the identification of the charged lepton in the final state of the neutrino scattering process. This procedure is complicated by the fact that

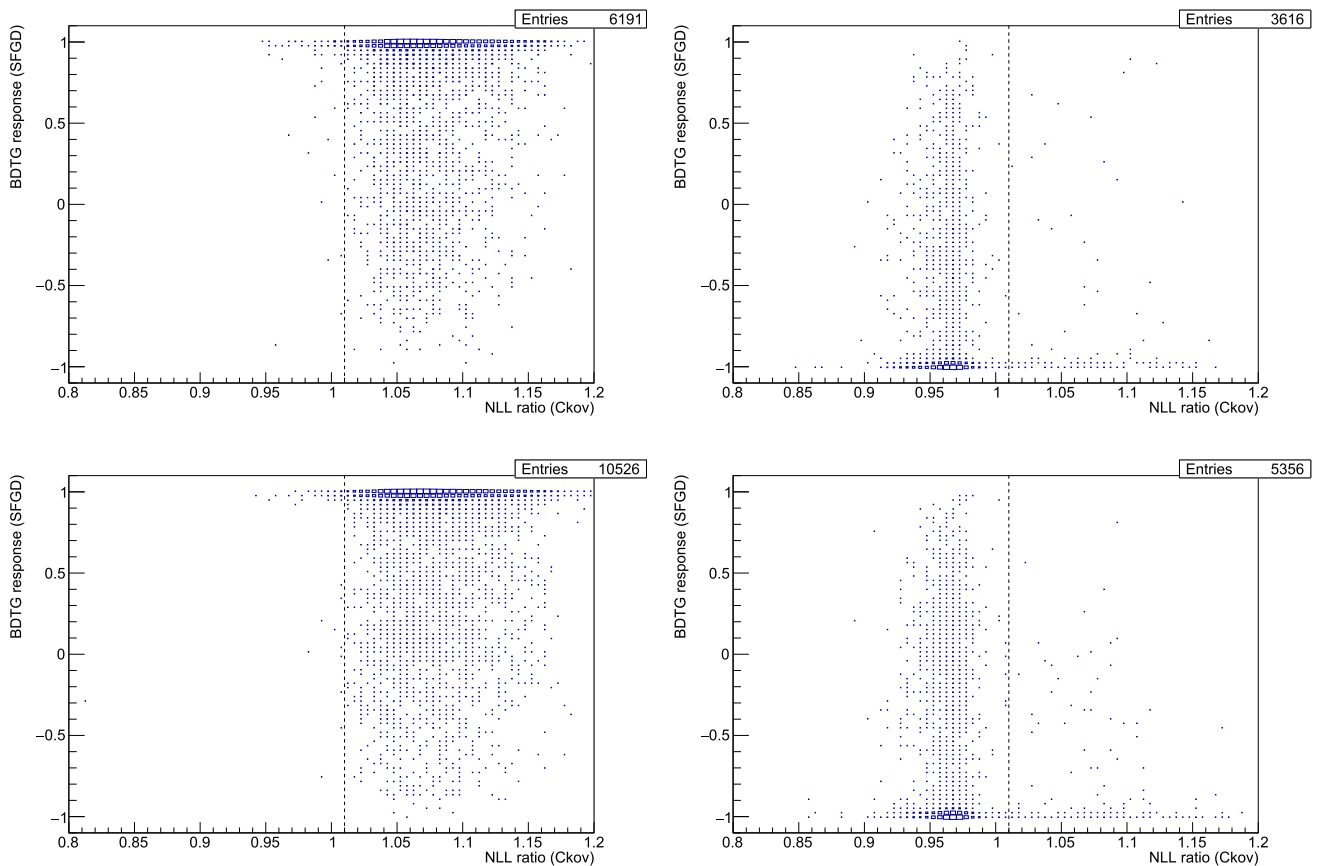

Fig. 173 Particle identification for charged lepton tracks which begin in the SFGD and end in the water Cherenkov detector. The $NLL^{FQ\mu}/NLL^{FQe}$ from the water Cherenkov analysis is measured on the x axis and the BDTG value from the SFGD analysis is on the y axis. Top left: ν_e beam, top right: ν_μ beam, bottom left: anti- ν_e beam, bottom right: anti- ν_μ beam. Note that events with $NLL^{FQ\mu}/NLL^{FQe} < 1.01$ are classified as muon-like and events with $NLL^{FQ\mu}/NLL^{FQe} \geq 1.01$ as electron-like in the water Cherenkov analysis (see Eq. (7.2))

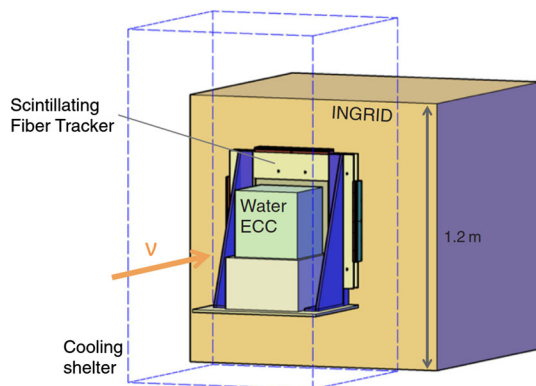

Fig. 174 A schematic view of the NINJA detector situated upstream of the INGRID detector at J-PARC. Taken from [230]

there may be other particles which emit Cherenkov light in the final state. The discrimination between muons and electrons in the detector is based on the observation of the decay of the muon. At the relatively low neutrino energies of ESS ν SB of (150–400) MeV, most neutrino interactions are of the QES type. In the case of CC

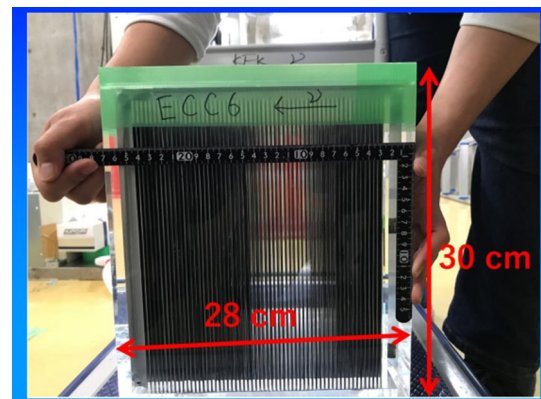

Fig. 175 A photograph of the NINJA ECC element using water as target

QES interactions, the final state contains a detectable charged lepton (muon for ν_μ and electron for ν_e) and an undetectable proton or neutron for the neutrino and antineutrino, respectively. The produced proton is well below the Cherenkov threshold, because its mass is large compared to ESS ν SB neutrino energies. Neutral

Table 39 Number of expected events per running year in the SFGD, as well as those entering the water Cherenkov detector and passing the water Cherenkov selection criteria. Listed over the four charged lepton flavours and two horn polarities

| | μ^- | e^- | μ^+ | e^+ |
|---|--------------------|-------|--------------------|-------|
| Positive polarity | | | | |
| All events SFGD | 9.82×10^4 | 484 | 241 | 1.0 |
| Exiting SFGD (entering water Cherenkov) | 1.78×10^4 | 87.9 | 39.9 | 0.2 |
| Trigger | 1.18×10^4 | 60.4 | 33.6 | 0.1 |
| Sub-Cherenkov criterion | 4100 | 40.0 | 12.0 | 0.1 |
| Negative polarity | | | | |
| All events SFGD | 929 | 6.4 | 1.75×10^4 | 51.9 |
| Exiting SFGD (entering water Cherenkov) | 120 | 0.6 | 3890 | 11.1 |
| Trigger | 78 | 0.4 | 3350 | 9.6 |
| Sub-Cherenkov criterion | 26 | 0.2 | 1210 | 6.8 |

current elastic interactions do not have detectable particles in their final state, except for a possible gamma ray emitted by de-excitation of a target nucleus. Therefore, one can discriminate between ν_μ and ν_e QES interactions by observing a single charged lepton in the final state and determining its flavour. Neutral current interactions can be rejected by discarding events which have only one gamma ray in the final state.

Complications arise with increasing neutrino energies, because additional interaction modes become available. In particular, these are resonant (RES) interactions—in which a short-lived hadron resonance is produced which then immediately decays into visible pions; and deep inelastic scattering (DIS) interactions—in which a target nucleon is destroyed producing a number of particles in the final state. An additional complication is the existence of inelastic NC scattering modes which often contain a single π^0 in the final state. This particle promptly decays into a pair of gamma quanta, each of which produces an electromagnetic shower similar to that of an electron. Mis-tagging a π^0 as an electron can therefore pollute a selected ν_e sample with NC interactions.

The algorithm for selection of ν_e -like and ν_μ -like samples is a sequential rejection algorithm. First, the decision is made whether a particular interaction is a ν_e interaction, and if it is not then the decision is made whether it is a ν_μ interaction. Events not classified as either ν_μ or ν_e are discarded. When running in neutrino mode, all events are assumed to be neutrino interactions, while in antineutrino mode, all events are assumed to be antineutrino interactions. Due to the high purity of the beam, this results in very small pollution of the samples by wrong-sign⁴ neutrinos.

The algorithm for classifying an event as ν_e is a sequential rejection with the following steps:

1. Perform a fiducial cut assuming a particle is an electron: if the interaction vertex is produced outside of the fiducial volume, the event is not classified as ν_e ;

⁴The sign here denotes whether neutrino is a particle or antiparticle.

2. If there are two global detector triggers within 50 ms, with the first during the beam time-window, the event is not classified as ν_e —this step effectively discards events containing muon decays, since the muon will produce the first trigger, while the Michel electron will produce the second trigger;
3. If FITQUN PID favours a muon over electron in the first trigger, event is not classified as ν_e —this step rejects ν_μ events in which a Michel electron is not detected;
4. If the total PMT charge used for reconstruction is less than 1000 p.e., the event is not classified as ν_e —this step rejects most NC events;
5. If FITQUN PID favours π^0 over electron with a negative log-likelihood difference of $\text{NLL}^{\text{FQe}} - \text{NLL}^{\text{FQ}\pi^0} > 150$ and fits the π^0 mass between 55 and 215 MeV, the event is not classified as ν_e —this step rejects π^0 produced in inelastic NC events;
6. If the momentum of the particle in the first trigger, assuming it is an electron, is less than 70 MeV, the event is not classified as ν_e —this step rejects “dark muons”, i.e. muons with momenta below the Cherenkov threshold which decay to visible Michel electrons;
7. The event is classified as ν_e .

Selection algorithm for ν_μ events is as follows:

1. If the event is classified as ν_e , it is not classified as ν_μ ;
2. Perform a fiducial cut assuming a particle is a muon: if the interaction vertex is produced outside of the fiducial volume, the event is not classified as ν_μ ;
3. If there is more than one global detector trigger within 50 ms, and the first trigger is in the beam time window, the event is not classified as ν_μ ;
4. The event is classified as ν_μ .

These algorithms are applied independently for each of the two FD tanks. The composition on ν_e -like and ν_μ -like samples obtained by this selection is shown in Fig. 210.

Fig. 176 An NINJA detector includes 9 water-target ECC elements. The NINJA detector is in the centre of the figure. The white rack consists of three tiers, with 3 ECC elements on each tier, for a total of 9 ECC elements in use. An emulsion shifter and a scintillation tracker, which add timing information to emulsion tracks, are placed downstream of ECC elements for μ identification (by connecting to the Baby-MIND—one of the T2K near detectors)

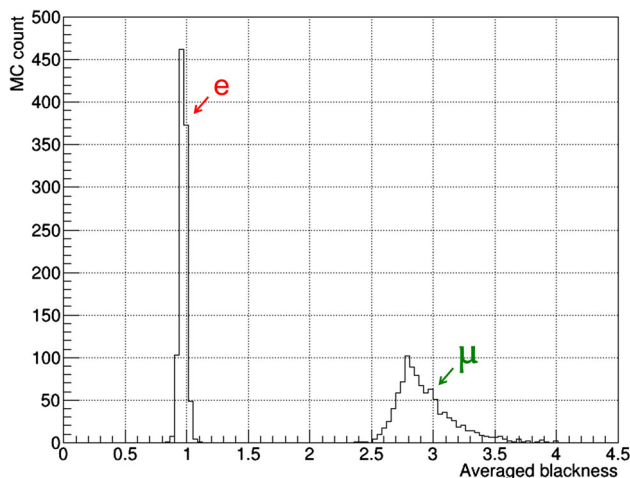

Fig. 177 e/μ separation in ECC. 1000 e and 1000 μ are simulated perpendicular to an NINJA type ECC using the GEANT4 framework. The figure shows their averaged blackness in 50 emulsion layers downstream of the stopping layer—defined as the point at which a particle loses energy and stops or goes out of angular acceptance of 80°

Pure charged lepton reconstruction The analysis in this section is based on the simulation of a pure charged lepton flux described in Sect. 7.3.3.1. The selection algorithm described in Sect. 7.3.3.2 is applied to each simulated event, keeping only those which are correctly identified (electrons and positrons pass ν_e selection; muons and antimuons pass ν_μ selection). This significantly reduces the number of events in which the muon is below the Cherenkov threshold and a Michel electron is erroneously reconstructed in its stead.

Figure 191 shows the distribution of reconstructed charged lepton momenta as a function of true charged lepton momentum for each of the four species. Figure 192 shows absolute and relative 1σ uncertainty intervals for the reconstructed momentum as a function of the true charged lepton momentum.

Absolute momentum reconstruction uncertainty for all four species increases with the true momentum value, as shown in Fig. 192a. As can be seen in Fig. 192b, the relative resolution of the (anti)electron momentum is below 10% for momenta larger than 100 MeV and dropping below 8% for momenta greater than 800 MeV. For (anti)muon momenta, relative resolution is best at lower momenta, beginning below 4% for momenta up to 400 MeV and reaching 6% for energies above 1 GeV.

Figure 193 shows the distribution of reconstructed $\cos\theta$ of the charged lepton as a function of true $\cos\theta$ of the charged lepton for each species. The absolute resolution of $\cos\theta$ shown in Fig. 194 peaks at 0.035 for (anti)electron and at 0.03 for (anti)muons, with both peaks at $\cos\theta = 0$.

The selection efficiency for identifying the correct charged lepton flavour by applying the neutrino flavour selection algorithm is shown in Fig. 195. The selection efficiency for electrons and positrons is almost at the level of the fiducial volume cut at momenta in the range 80–300 MeV, which coincides with the main peak of the expected $\nu_\mu \rightarrow \nu_e$ and $\bar{\nu}_\mu \rightarrow \bar{\nu}_e$ signal shown in Fig. 179. The sharp decrease of efficiency below 70 MeV is due to the Michel electron cut. The selection efficiency for muons and antimuons sharply rises after the muon Cherenkov threshold and reaches about 0.8 for antimuons and 0.7 for muons.

Table 40 Expected number of neutrino interactions in the 538 kt FD fiducial volume at a distance of 360 km (Zinkgruvan mine) in 200 days (one effective year). Shown for positive (negative) horn polarity

| | Channel | Non oscillated | Oscillated | | | |
|----|---|----------------------|--------------------------|------------------------------|-------------------------------|--|
| | | | $\delta_{\text{CP}} = 0$ | $\delta_{\text{CP}} = \pi/2$ | $\delta_{\text{CP}} = -\pi/2$ | |
| CC | $\nu_\mu \rightarrow \nu_\mu$ | 22,630.4 | (231.0) | 10,508.7 | (101.6) | 10,430.6 (100.9) |
| | $\nu_\mu \rightarrow \nu_e$ | 0 | (0) | 768.3 | (8.6) | 543.8 (12.8) |
| | $\nu_e \rightarrow \nu_e$ | 190.2 | (1.2) | 177.9 | (1.1) | 177.9 (1.1) |
| | $\nu_e \rightarrow \nu_\mu$ | 0 | (0) | 5.3 | (3.3×10^{-2}) | (4.5×10^{-2}) (2.4 $\times 10^{-2}$) |
| | $\bar{\nu}_\mu \rightarrow \bar{\nu}_\mu$ | 62.4 | (3640.3) | 26.0 | (1896.8) | 26.0 (1898.9) |
| | $\bar{\nu}_\mu \rightarrow \bar{\nu}_e$ | 0 | (0) | 2.6 | (116.1) | 3.5 (164.0) |
| | $\bar{\nu}_e \rightarrow \bar{\nu}_e$ | 1.3×10^{-1} | (18.5) | 1.3×10^{-1} | (17.5) | 1.2×10^{-1} (17.5) |
| | $\bar{\nu}_e \rightarrow \bar{\nu}_\mu$ | 0 | (0) | 3.0×10^{-3} | (4.0×10^{-1}) | 4.1×10^{-3} (5.6 $\times 10^{-1}$) |
| NC | ν_μ | | | | 16,015.1 (179.3) | |
| | ν_e | | | | 103.7 (0.7) | |
| | $\bar{\nu}_\mu$ | | | | 55.2 (3265.5) | |
| | $\bar{\nu}_e$ | | | | 1×10^{-1} (13.6) | |

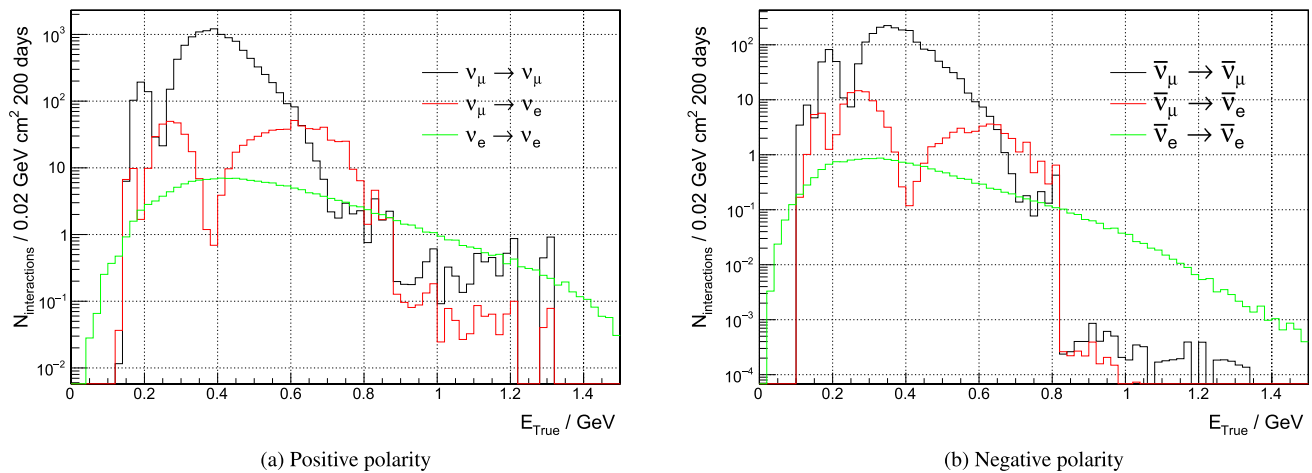

Fig. 178 Expected neutrino spectrum in the FD using a realistic flux for positive (a) and negative (b) polarity. The black line represents the $\nu_\mu \rightarrow \nu_\mu$ channel, while the red line represents the $\nu_\mu \rightarrow \nu_e$ channel

This is an intrinsic detector performance for reconstruction of charged lepton momentum and its direction, which is considered the best-case scenario. It is expected to worsen for full neutrino interaction events due to the presence of additional particles in the final state.

Reconstruction of charged leptons in the final state of neutrino interaction The analysis in this section is performed using a full simulation of neutrino interactions described in Sect. 7.3.3.1. The performance is shown separately for simulated samples containing (i) only QES neutrino interactions, and (ii) a full model of neutrino-nucleus scattering. The QES sample is expected to perform better, because the final state consists only of one detectable charged particle—the charged lepton in the neutrino branch. The neutrino flavour selection algorithm described (see Sect. 7.3.3.2) is applied to each simulated event, keeping only those which are correctly identified.

The reconstructed momentum distributions of the final-state charged leptons as a function of true momentum for the four relevant neutrino species are presented in Fig. 196. Similar plots for the reconstructed $\cos\theta$ as a function of true $\cos\theta$ are presented in Fig. 197.

The absolute and relative resolutions for reconstructed lepton momentum and $\cos\theta$ as a function of their true values are shown in Fig. 198, both for the QES and all event samples. The $\cos\theta$ resolution is similar to that of the pure lepton analysis, with the exception of the antineutrinos produced in $\bar{\nu}_\mu$ CC interactions. The reason for this exception is that $\bar{\nu}_\mu$ CC interactions strongly prefer forward scattering (see Fig. 180b), so there is a very small number of back-scattered antineutrinos; the signal in the $\cos\theta < 0$ region is therefore drowned in the noise coming from the random mis-reconstruction caused by photons in the final state of neutrino interactions. This effect is more pronounced for the full event sample, since additional

Table 41 Number of PMTs required for various detector-coverage options

| Coverage | Number of PMTs |
|----------|----------------|
| 20% | 24,888 |
| 30% | 37,830 |
| 40% | 49,914 |

final-state particles further increase the odds for mis-reconstruction of muon tracks. Since the expected number of back-scattered antineutrinos in the ESS ν SB beam is very small, this does not have a significant impact on the experiment’s performance. Electrons and positrons produced in ν_e and $\bar{\nu}_e$ CC interactions do not exhibit these effects, because the reconstruction and selection algorithms are tuned for maximal performance in ν_e and $\bar{\nu}_e$ detection—their interactions are the signal for CP violation measurement.

Neutrino energy reconstruction and selection efficiency

Neutrino energy is reconstructed using measurements of the final-state charged lepton momentum and its scattering angle ($\cos\theta$) as an input to Eq. (7.3). The main source of the uncertainty comes from the fact that nucleons in the nucleus undergo a random Fermi motion: even if charged lepton momentum and scattering angle are perfectly measured, there will still be a residual uncertainty in reconstructed energy up to 100 MeV, its exact value depending on the actual Fermi momentum of the struck nucleus and momentum transferred from neutrino to the nucleus. The contribution coming from the uncertainty of measurement of charged lepton momentum and $\cos\theta$ is lower than that, so further improvement of the detector response would yield only minor improvements to the neutrino energy resolution. The number of generated MC events is shown in Table 44.

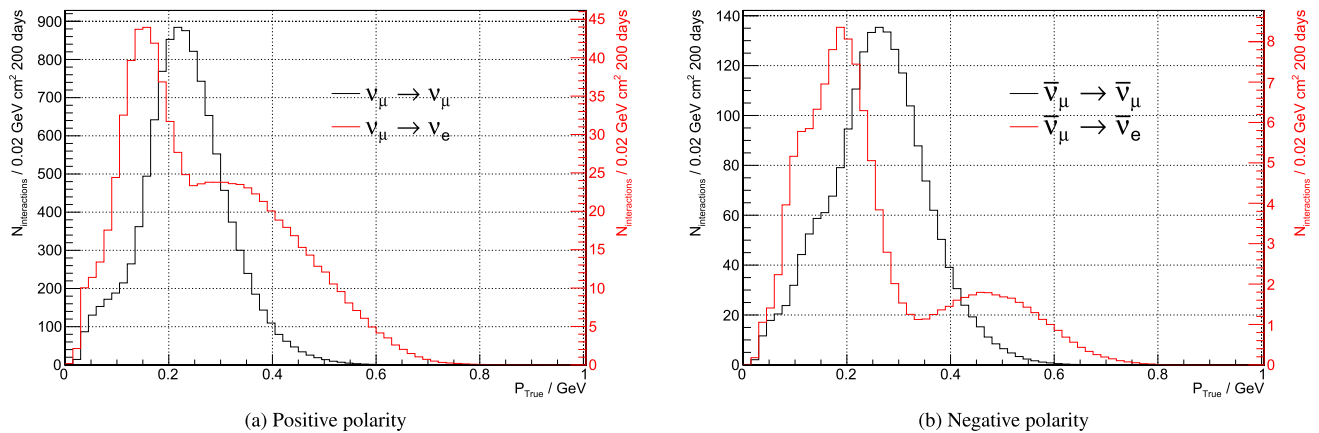

Fig. 179 Expected distributions of charged lepton momentum in the FD using the realistic flux for positive (a) and negative (b) polarity. The black line represents muons originating from the $\nu_\mu \rightarrow \nu_\mu$ ($\bar{\nu}_\mu \rightarrow \bar{\nu}_\mu$) channel. The red line represents electrons originating from the $\nu_\mu \rightarrow \nu_e$ ($\bar{\nu}_\mu \rightarrow \bar{\nu}_e$) channel

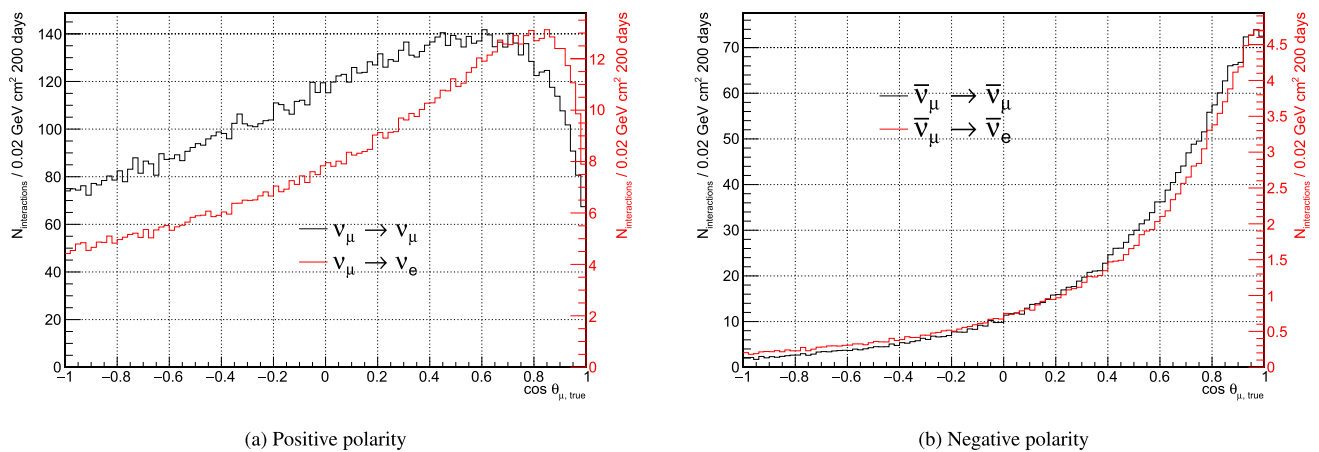

Fig. 180 Expected distributions for the cosine of the charged lepton scattering angle in the FD using the realistic flux for positive (a) and negative (b) polarity. The black line represents muons originating from the $\nu_\mu \rightarrow \nu_\mu$ ($\bar{\nu}_\mu \rightarrow \bar{\nu}_\mu$) channel. The red line represents electrons originating from the $\nu_\mu \rightarrow \nu_e$ ($\bar{\nu}_\mu \rightarrow \bar{\nu}_e$) channel

Figure 199 shows the distribution of the reconstructed neutrino energy as a function of true neutrino energy—the migration matrices. The information on the selection efficiency is encoded in these matrices: the integral of a column for each true energy bin is less than one and represents the selection efficiency. The matrices are produced using the “flat energy” MC set, so they are valid for any flux within the neutrino energy region they cover. However, these do depend on the neutrino flavour-selection algorithm, which is optimised for the ESS ν SB flux, making them most efficient in the ESS ν SB neutrino energy region. The matrices are shown both for the QES and full simulated interaction sample. Some effort has been put into selecting only QES events to improve the physics reach of the project, but it has been shown that the optimal sensitivity is reached when keeping a full event sample; the loss of the sensitivity due to degraded energy resolution is compensated by the increased number of events. As seen in Fig. 199, only those matrices for the neutrino flavour are correctly selected for clarity; the full set of

matrices containing the addition of all possible combinations of selected/true neutrino flavour have been produced and are used for physics reach determination.

In the matrices produced using the full event sample, there is a ridge in the area below the perfect reconstruction line (red diagonal line), which is absent from the matrices made using the QES subsample. This ridge is caused by the presence of additional particles in the final state of non-QES interactions, which carry away energy that is unaccounted for in the Eq. (7.3), resulting in an underestimation of the neutrino energy. This is the primary reason that the resolution for the full event sample is worse than that of the QES sample.

The absolute and relative resolution of the reconstructed neutrino energy is shown in Fig. 200. As expected, the resolution for the QES sample is better than the one for full event sample, which is mainly due to the ridge visible in the matrices in the left column of Fig. 199. The resolutions are comparable between QES and total samples in the energies up to roughly

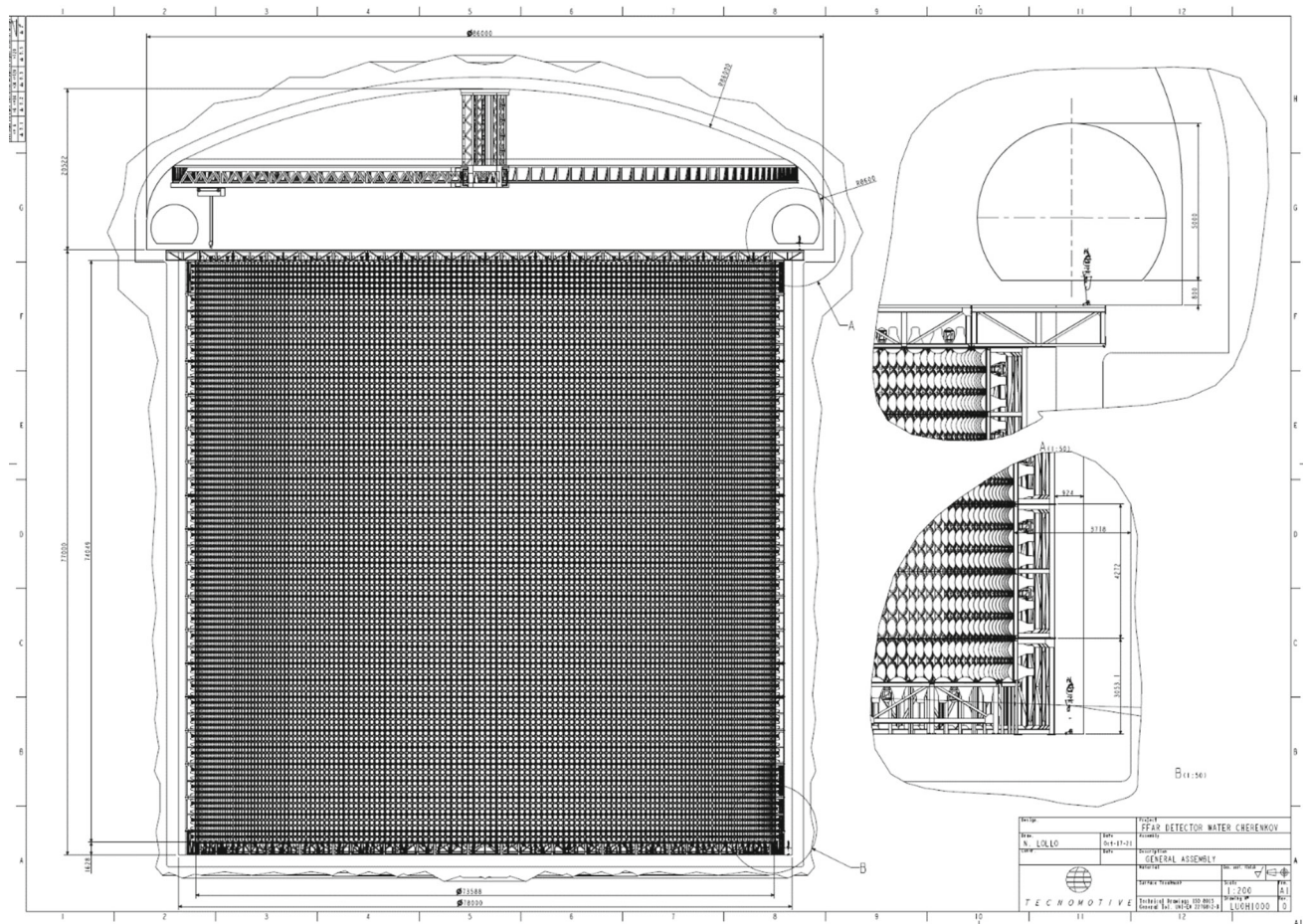

Fig. 181 Overall view of a single far-detector tank with indicated dimensions

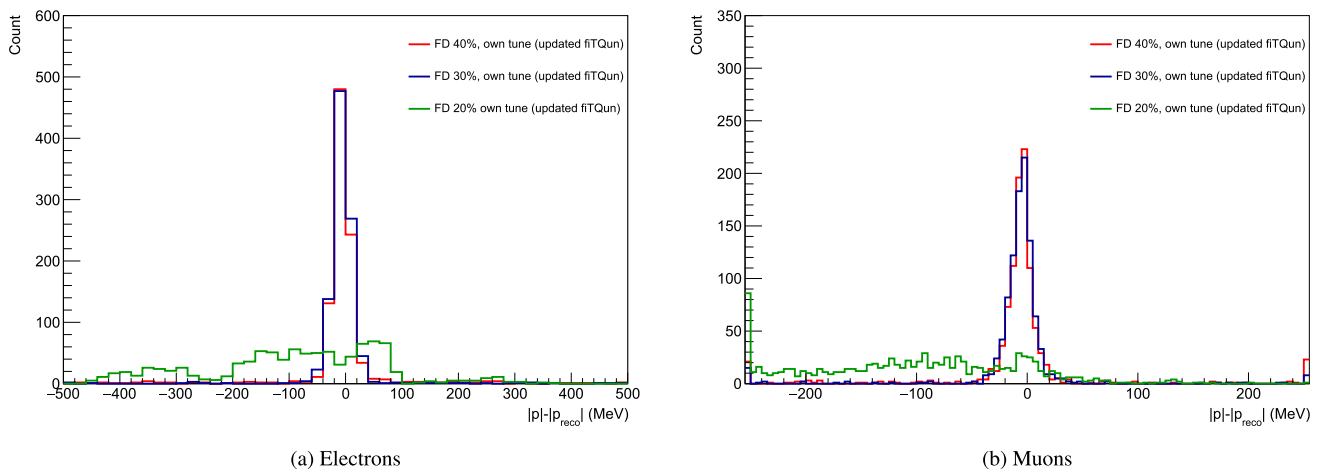

Fig. 182 Distribution of difference between true and reconstructed momenta of electrons and muons for 20, 30, and 40% coverage options

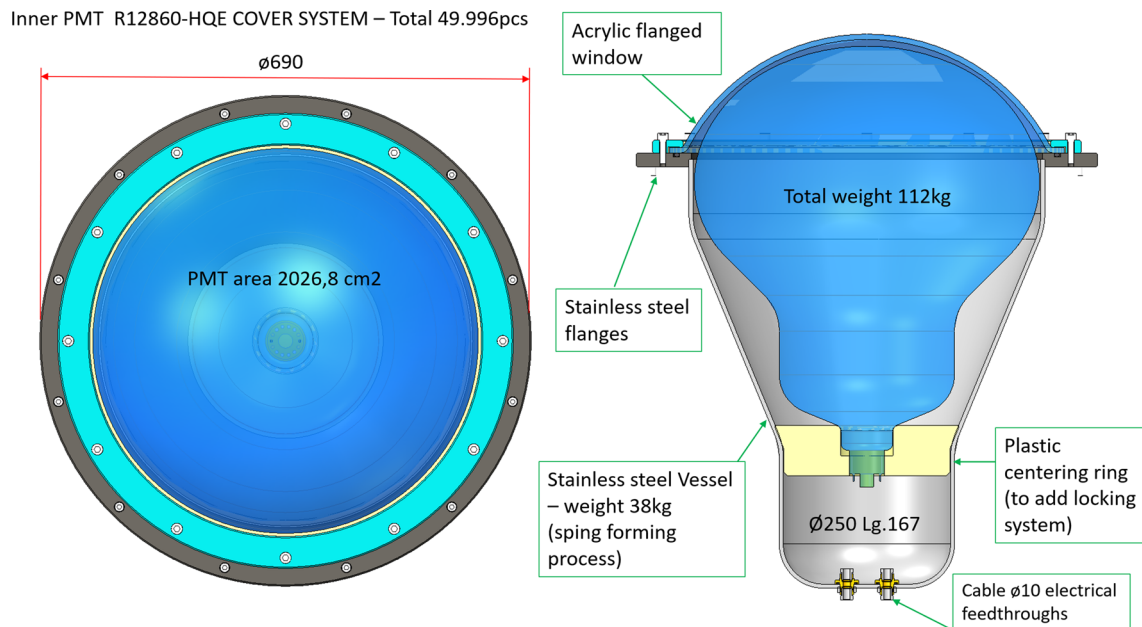

Fig. 183 A schematic view of an inward-facing 20 inch PMT embedded in a protective cover

Outer PMT R5912 COVER SYSTEM – Total 8.332 pcs

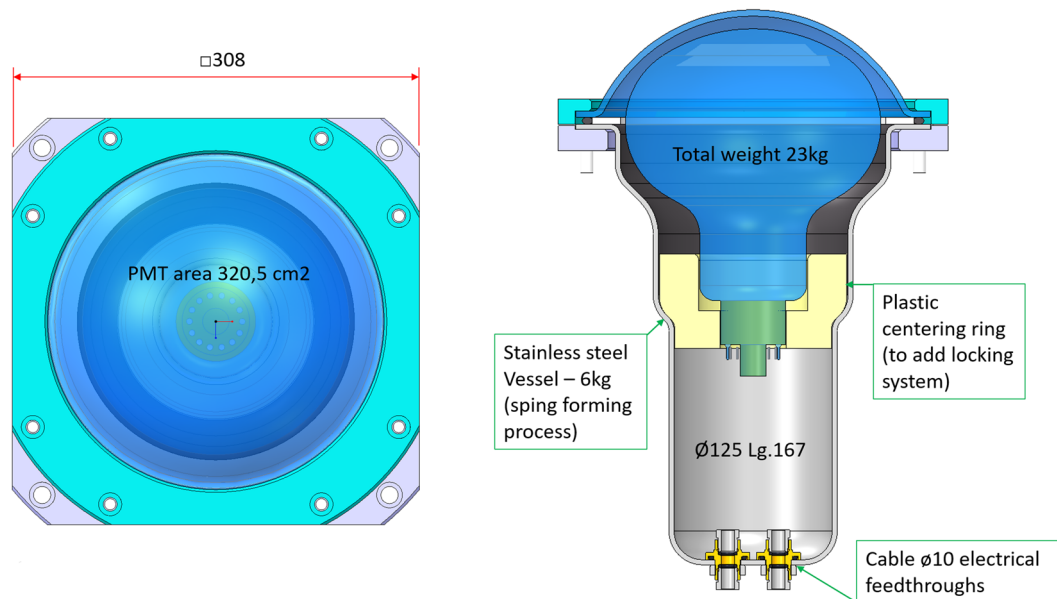

Fig. 184 A schematic view of an outward-facing (veto) 8 inch PMT embedded in a protective cover

400 MeV, since non-QES interactions become prominent above that energy. The energy resolution for neutrinos is consistently worse than that for antineutrinos. The reason behind this fact is that, at ESS ν SB energies, antineutrinos prefer forward scattering, unlike neutrinos which prefer isotropic scattering, which is due to the nature of the weak forces. The momentum transfer between neutrino and the target increases with the scattering angle because of the kinematics, which means that the forward-scattered particles transfer less of their momentum. Less momentum transfer implies

less dependence of the final state on the initial target momentum, thereby reducing the uncertainty on the neutrino energy coming from the Fermi momentum of nucleons.

In the energy range above 250 MeV, the resolution is better for muon (anti)neutrinos than for electron (anti)neutrinos, because muons in the final state do not produce an electromagnetic shower (unlike electrons) which make their Cherenkov rings sharper and easier to reconstruct than those of electrons. In the lower energy region, muon (anti)neutrino reconstruction is

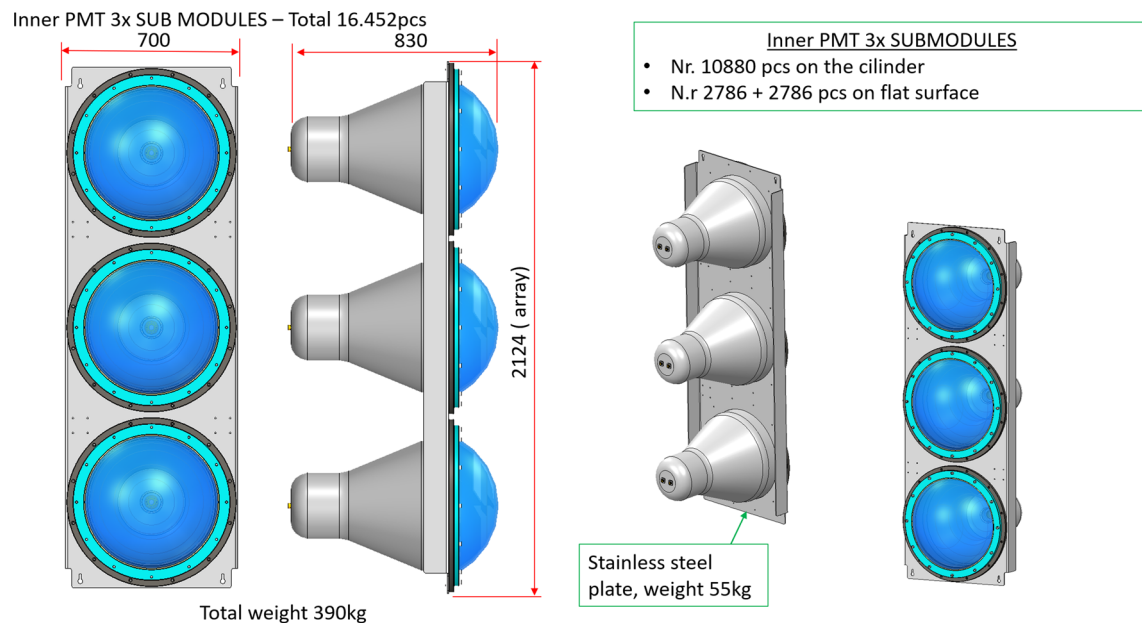

Fig. 185 Basic inward-facing PMT module consisting of 3 PMTs within a protective cover

EXT. PMT 1X MECHANICAL INTERFACE

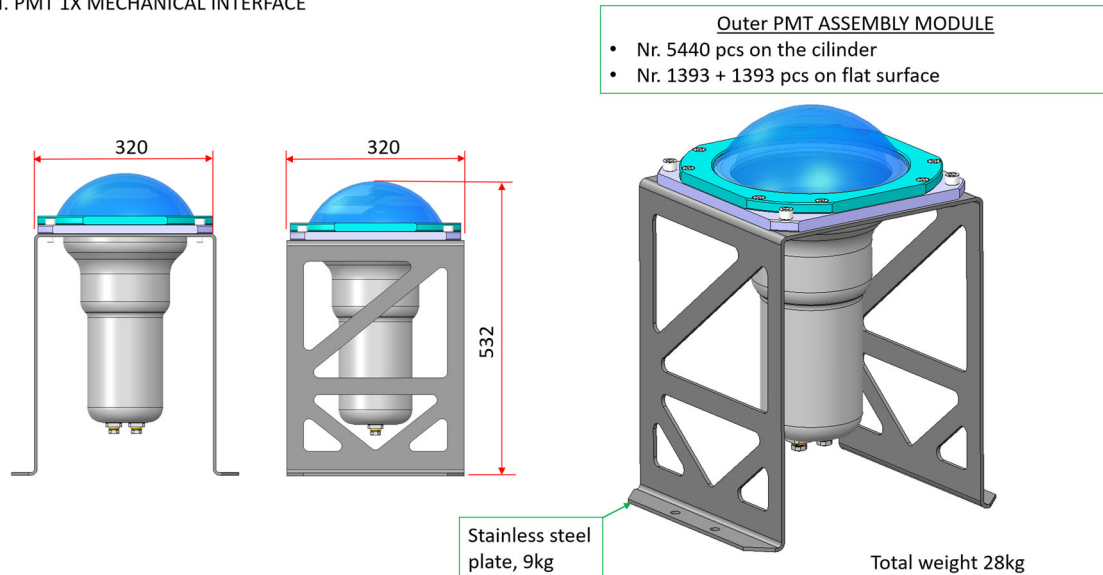

Fig. 186 Mechanical interface for the outward-facing (veto) PMT within a protective cover

worse, because the resulting muons are very close to or below the Cherenkov threshold, which makes their observation more difficult or impossible; the produced electrons are well above the Cherenkov threshold for all ESS ν SB neutrino energies.

The relative energy resolution for the QES sample is 12–22% (15–28)% for electron (muon) neutrinos, and 11–23% (8–30)% for electron (muon) antineutrinos. For the full event sample, the energy resolution is in the range of 12–33% (16–33%) for electron (muon) neutrinos, and 12–23% (9–29%) for electron (muon) antineutrinos. However, for energies corresponding to the second oscillation maximum at the

FD site (150–400 MeV), the QES and full-sample resolutions are comparable.

The neutrino energy reconstruction bias (difference between reconstructed and true neutrino energy) as a function of true neutrino energy for each neutrino flavor, using full event sample, is presented in Fig. 201. The bias is close to zero for energies corresponding to the second oscillation maximum at the FD site (150–400 MeV), after which it drops below zero, meaning that the reconstructed energy is underestimated for energies above 600 MeV where non-QES events prevail.

The selection efficiency is shown in Fig. 202. It is calculated using the migration matrices described above.

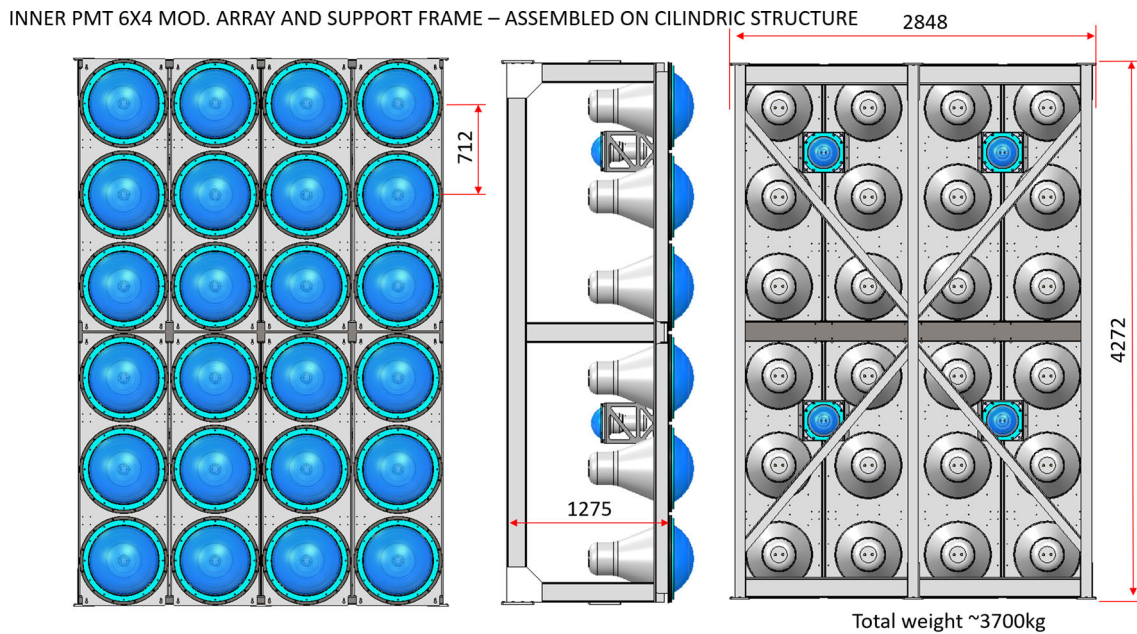
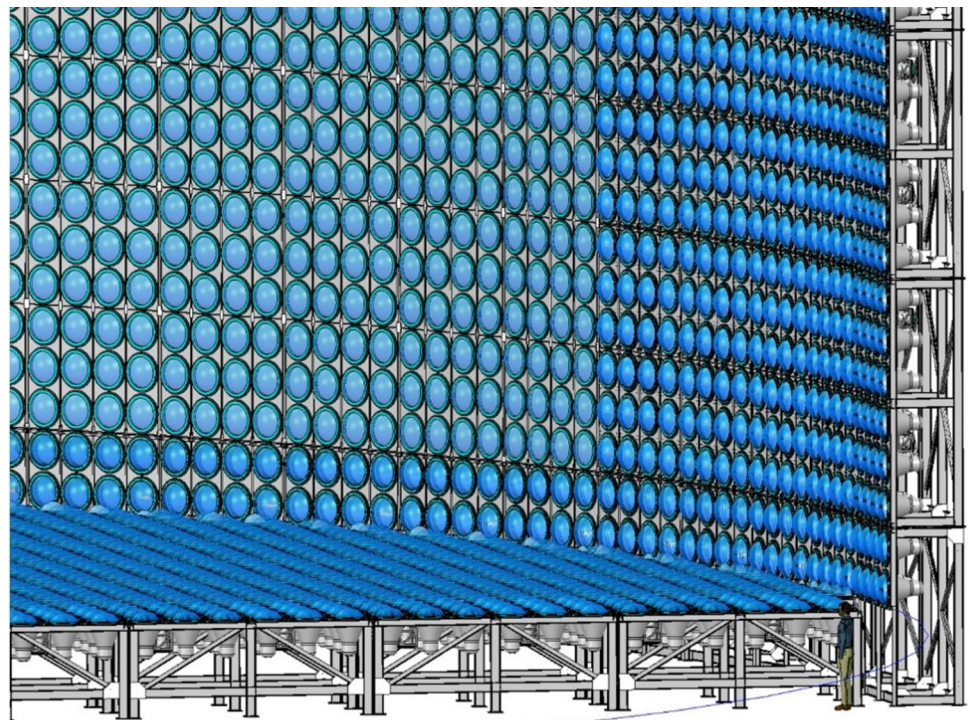

Fig. 187 Basic frame used for the construction of the detector

Fig. 188 A detail of the lower part of the detector construction, using the frames described in Fig. 187



Diagonal efficiency (Fig. 202a) refers to correct neutrino flavour selection, while off-diagonal (Fig. 202b) refers to the misidentified neutrino flavour. The red dashed lines in Fig. 202a refer to fiducial selection efficiency.

7.3.4 External background

The external background events are events that are not a result of ESS ν SB beam neutrino interactions and yet

they trigger the detector. Most of the external background is rejected by discarding triggers which occur outside of the beam time window (BTW). In the current design, the duration of neutrino beam pulse will be 1.3 μ s, which is by definition also the length of the BTW. The beam will operate in batches of four such pulses separated by 0.75 ms. The frequency of the batches themselves will be 14 Hz, matching the native frequency of the ESS accelerator in neutrino mode. The

Fig. 189 An illustration of the far detector cavern

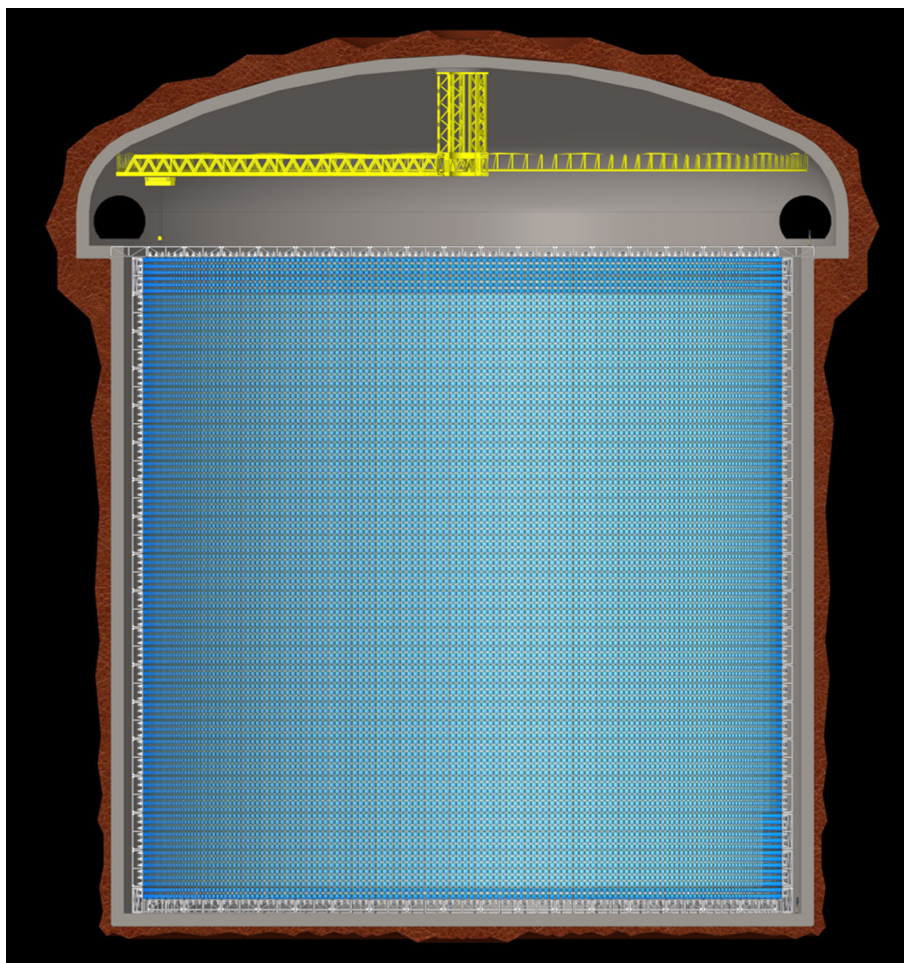

Table 42 Parameters of the ESS ν SB far detector

| Parameter | Value |
|-----------------------------|---------------------------------------|
| Type | Cylindrical water Cherenkov |
| Tank geometry | Standing cylinder |
| Number of tanks | 2 |
| Tank diameter | 78 m |
| Tank height | 78 m |
| Inner detector diameter | 74 m |
| Inner detector height | 74 m |
| Target water mass | 318 kt per tank (636 kt total) |
| Inner detector PMT coverage | 30% |
| Inner PMT diameter | 20 inch |
| Number of inner PMTs | 37,830 per tank (75,660 total) |
| Fiducial volume cut | 2 m inwards from inner detector walls |
| Fiducial water mass | 269 kt per tank (538 kt total) |
| Outer (veto) PMT size | 8 inch |
| Number of outer (veto) PMTs | 8226 per tank (16452) |

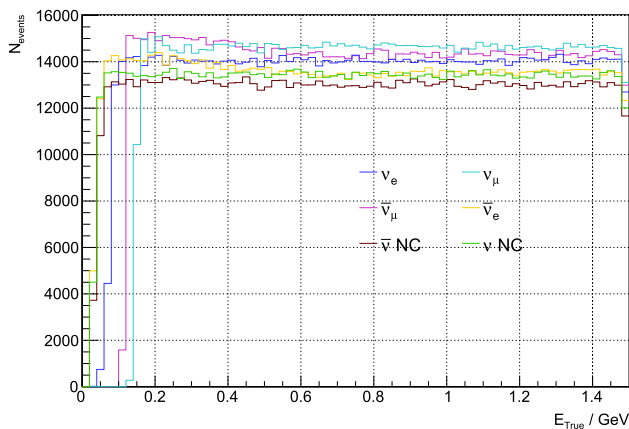

Fig. 190 Number of simulated neutrino interactions as a function of neutrino energy for all simulated neutrino flavours and interaction types

Table 43 Kinetic energy (E_{kin}) range and MC set size for each species of simulated charged leptons

| Charged lepton | $E_{\text{kin}}/\text{MeV}$ | Simulated events |
|----------------|-----------------------------|------------------|
| Electron | 10–1200 | 500,000 |
| Muon | 10–1100 | 500,000 |
| Positron | 10–1200 | 500,000 |
| Antimuon | 10–1100 | 500,000 |

Table 44 Number of Monte Carlo simulated events per neutrino flavour

| Neutrino flavour | Simulated events |
|--------------------|------------------|
| ν_e CC | 1,000,000 |
| ν_μ CC | 991,000 |
| $\bar{\nu}_e$ CC | 1,000,000 |
| $\bar{\nu}_\mu$ CC | 1,000,000 |
| ν NC | 984,000 |
| $\bar{\nu}$ NC | 953,000 |

duty cycle of such a design is 7.28×10^{-5} . This is the rejection factor for external background not related to the beam.

Atmospheric neutrinos are neutrinos produced by cosmic rays colliding with the upper parts of the atmosphere. The interaction rate of these neutrinos in the energy range of 0–10 GeV in the 538 kt fiducial volume of FD is estimated to be 1.5×10^{-3} per second [233]. Therefore, the probability of their interaction in the BTW is 2.0×10^{-9} and the expected number of such interactions in a year is 1.89, which is negligible compared to the expected number of beam neutrino interactions. Given that event selection in FD is based on the observation of muon decay, one must also take

into account the probability to have an atmospheric neutrino interaction while waiting for the decay of the muon created in the beam neutrino interaction. This probability is 7.5×10^{-9} for a 50 ms acceptance window between muon creation and its decay. Given the number of expected interactions shown in Table 40, one can put a conservative upper bound on the number of beam muons produced per year as 10,000. In this case, the expected number of events per year in which a muon is created and the atmospheric neutrino interacts before this muon decays is 7.5×10^{-3} . Therefore, the atmospheric neutrino background is completely negligible.

Atmospheric muons are muons created by cosmic rays colliding with the upper part of the atmosphere. Since the detector will be placed 1000 m underground, a very small number of the muons will reach it, and this small number will be further decreased by the BTW rejection. Therefore, this background is negligible.

Beam rock muons are muons created by ESS ν SB beam neutrino interactions in the rock and structures upstream of the FD and which enter the detector. This source of external background cannot be reduced by the BTW rejection. However, most muons produced by ESS ν SB beam will have momenta of less than 400 MeV due to the low energy of the beam. A muon passing through water will lose about 200 MeV per meter travelled, which means that most of them will fully stop in the veto water volume of the detector and not reach the inner fiducial volume. Therefore, this background is negligible as well.

7.4 Visualisation and event display

An event display ESBROOT [215] was developed based on the graphics technology developed at Orsay from 2010 (developments done at LAL up to 2020 and now continued in the new Orsay IN2P3 IJCLab laboratory that absorbed LAL). This technology allows programs to run natively on most modern interactive devices. It can run with the same core technology in most web browsers using the WEBASSEMBLY and WEBGL toolkits [234]. Current versions (3.x) can visualise simulated data for the near water Cherenkov detector, named in the event display “neard”, the far Water Cherenkov (“fard”) and the SFGD (“fgd”).

ESBROOTVIEW is probably the first event display in high-energy physics written in C++ capable of natively exploiting most of the modern devices: including desktops, laptops, smartphones, and tablets. Its flexible architecture also permits the use of a web version on the same C++ core as with other platforms. It permits to have animations, which can strengthen the intuition about what is occurring in the detectors. Its scripting mechanism inspired by the BOURNE SHELL makes in-depth customisation possible, with a short learning curve.

ESBROOTVIEW is fully written in C++ (98 flavour) with a large part of the code being pure header. The capability of running on most interactive devices is made possible by the fact that C++98 and GL-ES

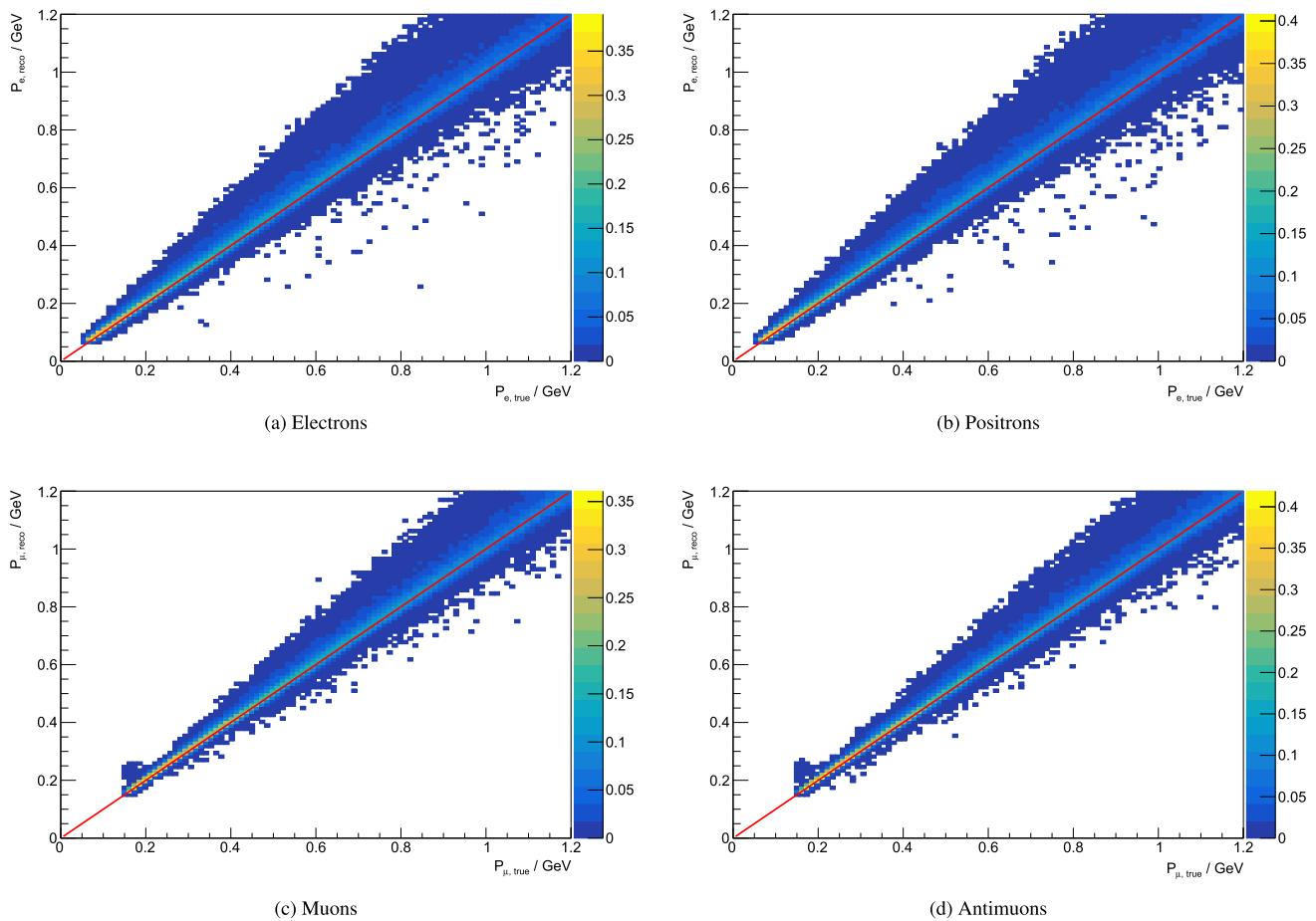

Fig. 191 Distribution of reconstructed momentum as a function of true momentum for different flavours of charged leptons. These plots were produced using the charged lepton production

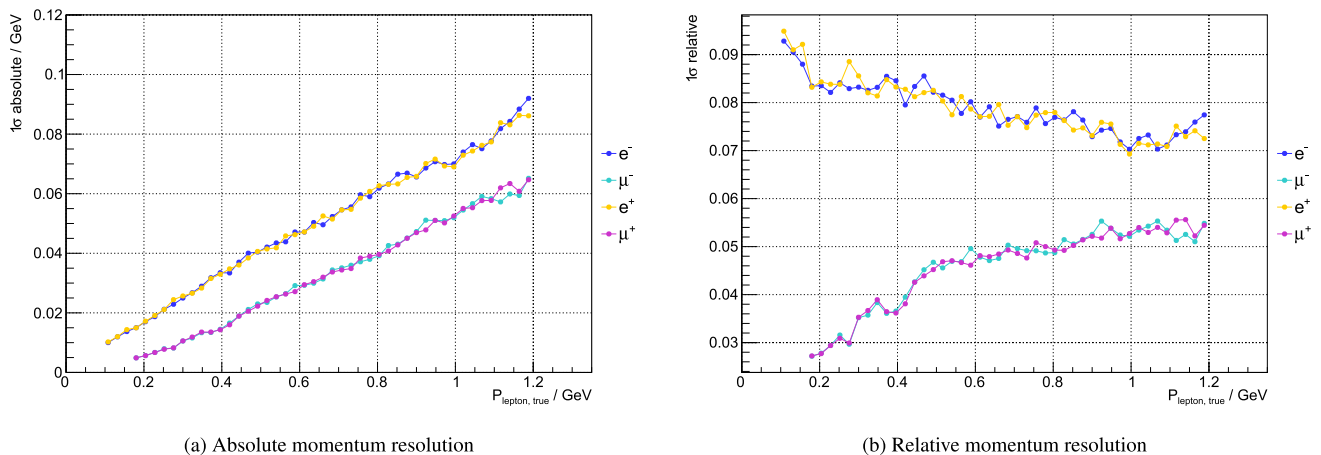

Fig. 192 Momentum reconstruction performance for a pure charged lepton flux. 1σ absolute resolution of reconstructed produced lepton momentum as a function of true lepton momentum is shown in Fig. 192a. 1σ relative resolution of reconstructed produced lepton momentum as a function of true lepton momentum is shown in Fig. 192b

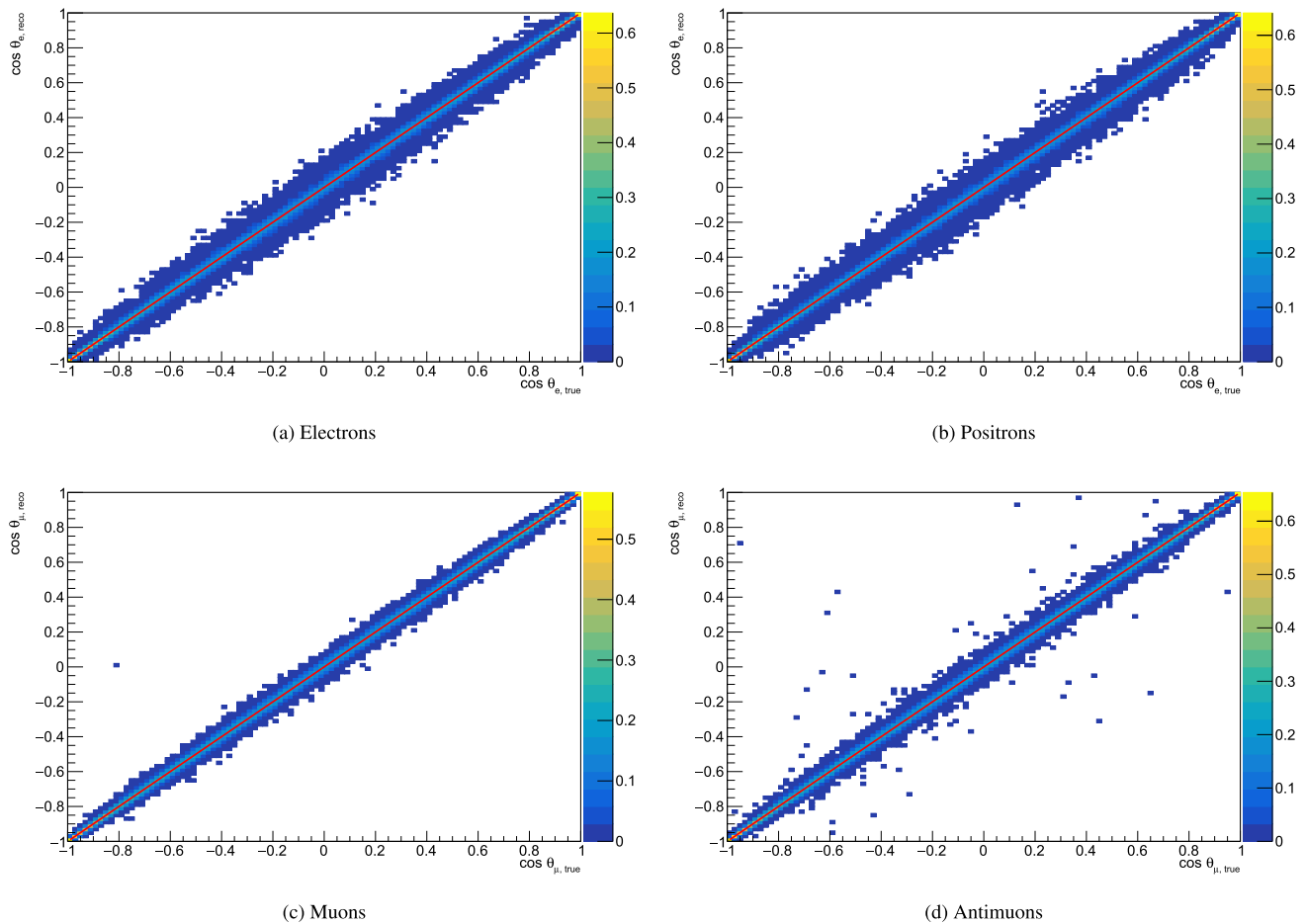

Fig. 193 Distribution of reconstructed $\cos \theta$ as a function of true $\cos \theta$ for different flavours of charged leptons. These plots were produced using the charged lepton production

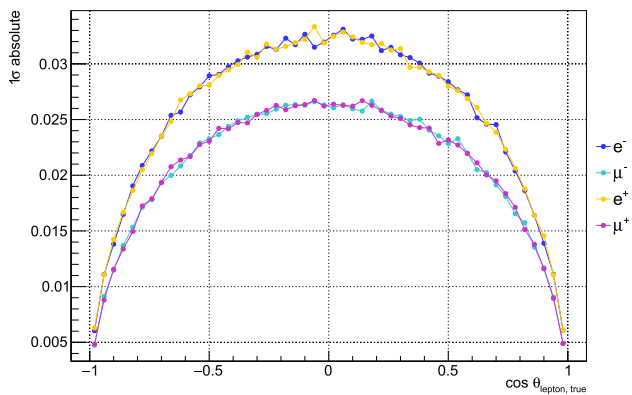

Fig. 194 1σ absolute resolution of reconstructed $\cos \theta$ as a function of true $\cos \theta$ for a pure lepton flux

(OPENGL FOR EMBEDDED SYSTEMS, a graphics rendering standard) are available for all of them. A key point is that a light, portable code is available at Orsay (INLIB/RROOT classes) to read ROOT [235] files, which allows to read the files describing the detectors and the events issued from the ESS ν SB detector simulations on

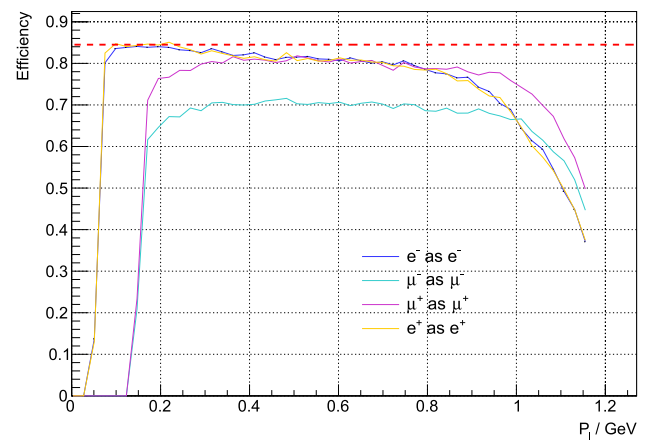

Fig. 195 Efficiency for correct identification of charged lepton flavour by applying the neutrino flavour selection algorithm (electrons and positrons that pass ν_e selection, muons, and antimuons that pass ν_μ selection) as a function of true momentum. The horizontal dashed red line is the efficiency of a fiducial cut alone

all devices. INLIB is strongly inspired by the OPENINVENTOR developed by Silicon Graphics Inc. in the 1980s [236].

The web site for ESBROOTVIEW is at <https://gbarrand.github.io>—the “softinex portalle” [237]—under the section “EsbRootView” at left. The source code of stable releases is on github at <https://github.com/gbarrand/EsbRootView.git>. The license is a customisation of the FreeType license. For each release, binaries are provided at least for Linux, macOS, and Windows. A WEBASSEMBLY version is available through the web pages.

It should be noted that INLIB/EXLIB classes are delivered under the namespace “tools” in GEANT4 [238] as a base layer to the analysis “category”; these facilitate the creation of histograms and ntuples, I/O at various formats (ROOT, csv, HDF5), and offscreen plotting with our scene graph logic (see [239] and [240]).

An example of the near and far detector visualisations are shown in Figs. 203 and 204.

7.5 Safety

7.5.1 Near detector site

Safety aspects of the near detector complex at ESS are considered in Sect. 8 which is dedicated to the ESS ν SB infrastructure. These concerns are adapted to the overarching safety and security strategy of ESS (General Safety Objectives for ESS) and according to the ESS licensing strategy.

7.5.2 Far detector site

An active mine in Zinkgruvan, Sweden has been selected as a far detector site for the ESS ν SB project. The far detector infrastructure will be located at an average depth of 1000 m below ground level. Hence, the safety of the infrastructure will depend primarily on the geology and quality of the rock mass that will house the infrastructure at such a depth. Additionally, the ground stresses will be relatively high and will thus be critical for the design, construction, and operation of the infrastructure. The rock mass and ground stresses, as well as ground water concerns, will need to be thoroughly investigated, before engaging in detailed design studies of the far detector infrastructure. Furthermore, ground reinforcement will principally depend on the rock mass and ground stress conditions. Therefore, a proposal has been made to perform diamond core drilling to extract rock samples from the two proposed sites to investigate the rock mass quality and other geological parameters. Ground stress measurements will also be performed at the same time to determine stress conditions at the proposed sites.

Other safety aspects relate to the interaction of the infrastructure with the operating mine. These concerns are not seen as highly significant, since the mine presently operates at depths well beyond 1000 m, and therefore, the interaction will be minimal. However,

mining-induced seismicity cannot be totally ignored, but is considered manageable from the perspective of the ESS ν SB project.

As the ESS ν SB project progresses, the mine and the ESS ν SB project team will hold continuous discussions to understand the risks at play (both for ESS ν SB and the Zinkgruvan mine) to adapt these as part of the design study and the development of risk-management strategy.

7.6 Summary

The near and far detectors have been designed for optimal CP violation discovery potential and precision of δ_{CP} measurement.

The near detector suite is composed of (in the downstream-to-upstream order) a water Cherenkov detector, an SFGD-like scintillator cube detector, and a water-target emulsion detector. The main purpose of near detectors is to measure the initial neutrino flux intensity and flavour composition, and to measure the neutrino–water interaction cross-section. The cross-section measurement is of particular importance, since there are currently very little data on it in the ESS ν SB neutrino energy region (approximately 150 MeV to 450 MeV). The water Cherenkov detector will record the bulk of the neutrino interactions at the ND site due to its large 0.75 kt fiducial mass. It will use the same technology and target material as the far detector, which will help reduce the systematic errors of the experiment. The scintillator detector will have a smaller target mass of 1 t, but will feature better tracking and event reconstruction capability. Since it will be magnetised, this detector will have the ability to determine particle charge and perform momentum spectroscopy. Charged particles originating in this detector and passing downstream into the water Cherenkov detector will provide an opportunity for additional calibration of the two detectors. The emulsion detector will have a target mass of 1 t, and will feature the best tracking and event-reconstruction performance at the expense of limited timing information. It will be used to study the detailed topology of neutrino interaction events and measure various double differential cross-sections.

The far detector site of the ESS ν SB experiment will house two large water Cherenkov tanks, each containing a 269 kt fiducial mass, for a total 538 kt neutrino target mass. The decision to use two tanks instead of a single larger one is driven by the extreme technical difficulties in excavating a single cavern large enough to hold the desired volume of water. The far detector will be placed in the active Zinkgruvan mine in Sweden at a distance of 360 km from the ESS site. The detectors will be placed about 1000 m underground. At the 360 km distance, a significant number of neutrino interactions are expected from both the first and second oscillation maxima. The signal detection efficiency of the far detectors is expected to be greater than 90%

Table 45 Signal and major background events for the appearance channel corresponding to positive (negative) polarity per year for $\delta = 0^\circ$

| | Channel | $L = 540$ km | $L = 360$ km |
|------------|---|----------------|-----------------|
| Signal | $\nu_\mu \rightarrow \nu_e$ ($\bar{\nu}_\mu \rightarrow \bar{\nu}_e$) | 272.22 (63.75) | 578.62 (101.18) |
| | $\nu_\mu \rightarrow \nu_\mu$ ($\bar{\nu}_\mu \rightarrow \bar{\nu}_\mu$) | 31.01 (3.73) | 67.23 (11.51) |
| Background | $\nu_e \rightarrow \nu_e$ ($\bar{\nu}_e \rightarrow \bar{\nu}_e$) | 67.49 (7.31) | 151.12 (16.66) |
| | ν_μ NC ($\bar{\nu}_\mu$ NC) | 18.57 (2.10) | 41.78 (4.73) |
| | $\bar{\nu}_\mu \rightarrow \bar{\nu}_e$ ($\nu_\mu \rightarrow \nu_e$) | 1.08 (3.08) | 1.94 (6.47) |

Table 46 The best-fit values and 1σ allowed regions of the oscillation parameters used in the calculation as given in Ref. [250]

| Parameter | Best-fit value $\pm 1\sigma$ range |
|-----------------------|---|
| $\sin^2 \theta_{12}$ | 0.304 ± 0.012 |
| $\sin^2 \theta_{13}$ | 0.02246 ± 0.00062 |
| $\sin^2 2\theta_{23}$ | 0.9898 ± 0.0077 |
| Δm_{21}^2 | $(7.42 \pm 0.21) \times 10^{-5} \text{ eV}^2$ |
| Δm_{31}^2 | $(2.510 \pm 0.027) \times 10^{-3} \text{ eV}^2$ |

at neutrino energies corresponding to the second oscillation maximum, and the relative neutrino energy resolution is expected to be less than 20% (30%) for electron (muon) neutrinos.

The total cost of all detectors and associated facilities is estimated to be 953 m€, the bulk of which will be the price of excavating and instrumenting the caverns for the large far detectors.

design, site layout upgrade, and new conventional facilities being delivered on-schedule will clearly be substantial. How the design and management of the machine, civil, site, and infrastructure works influence the safety of the staff and the general public gives paramount importance to the tasks defined within this sub-project.

8 Infrastructure

8.1 Infrastructure and conventional facilities

With the proposed upgrade of ESS to accommodate ESS ν SB, the facility in Lund, Sweden will have to host the users of both a world-class neutron spallation source and the driver for the world's brightest neutrino beam. The working environment and atmosphere should be inviting, communication should be uninhibited, and obstacles should be minimised where possible—whether among personnel and guests or between buildings and facilities.

The upgrade would require several new buildings and auxiliary structures to be integrated into the ESS site. These new facilities should maintain an aesthetic balance with the architectural design of the ESS, respect the underlying safety needs (whether conventional, cryogenic, radiological, or other), and comply with Swedish regulations on environmental stewardship and sustainability at all times. The experience from ESS and other similar facilities indicates that the cost of the technical infrastructure, site facilities upgrades, and late-stage additions can reach the order of 30% of the total cost of the project. The impact of a new machine

8.1.1 Buildings and general safety

The ESS ν SB project relies on the existing high-power linac of ESS, upgrading it to deliver a 5 MW beam of H^- ions to an accumulator ring, while continuing to provide the 5 MW beam of protons for the nominal neutron-spallation program. The structural modifications to the linac tunnel are expected to be relatively minimal, with the primary task of creating access in the south tunnel wall to allow for extraction of the proton beam roughly downstream of the high-energy end. This modification will allow for the connection to a curved transfer line which leads to the accumulator ring.

For radiological purposes, the target building will be underground, with the axis of the target modules at approximately -20 m with respect to the ESS landscape. A geological study, together with licensing for excavation, must be performed before a formal design and site landscaping plan can be produced. The building design, construction, and shielding shall follow ESS safety rules, which in general terms tend to be more demanding and restrictive than the underlying national regulations [241]. Definition and shielding-specification documents for ESS ν SB must be derived from the ESS rules supervised and controlled radiation areas [242] and the ESS radiation protection strategy for employees [243] frameworks that are currently valid for the existing ESS facility.

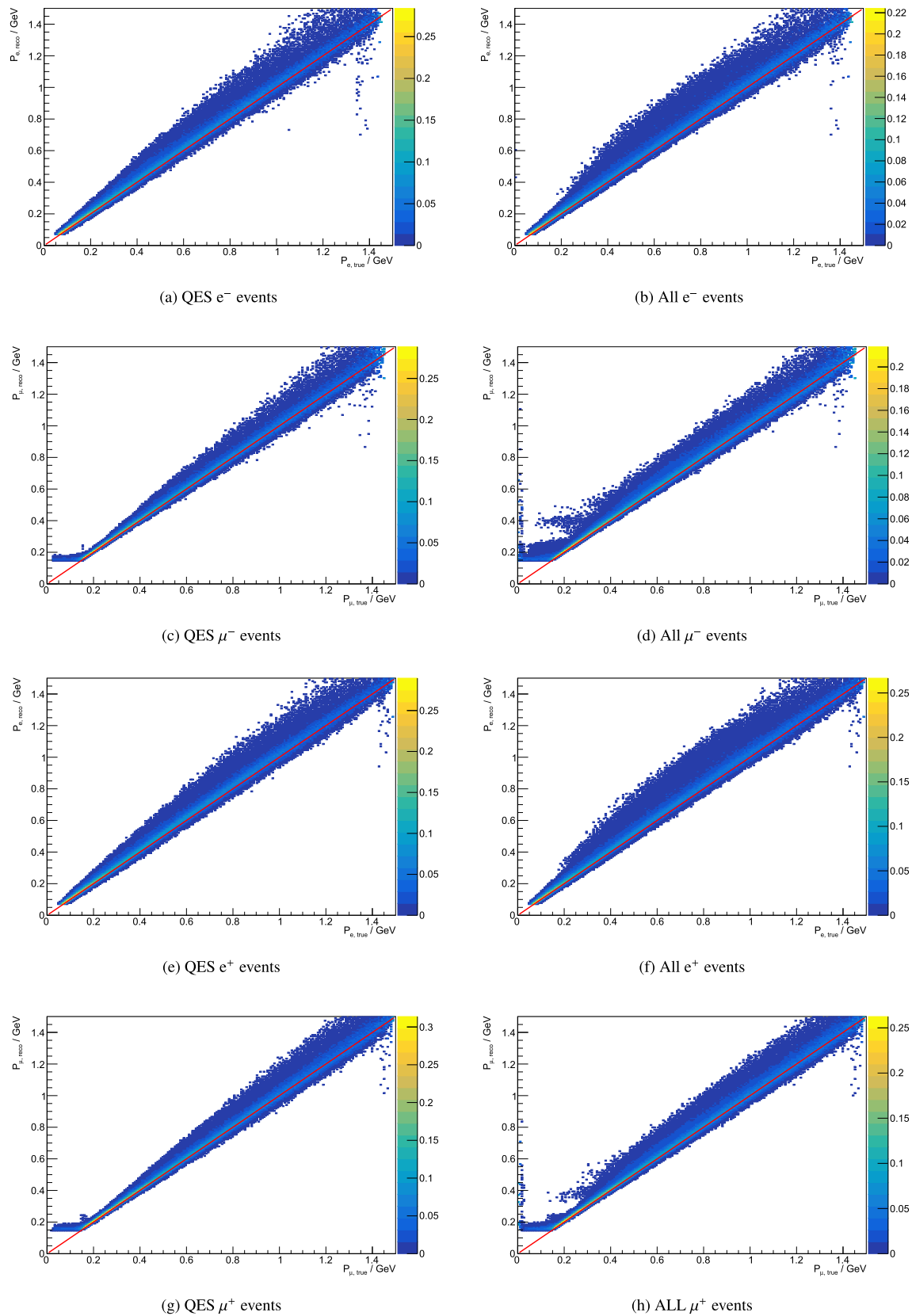

Fig. 196 Distribution of reconstructed momentum as a function of true momentum for different flavours of charged leptons in the final state of neutrino interactions. The left column shows plots using an MC subset composed only of QES events, while the right column shows plots using full event sample

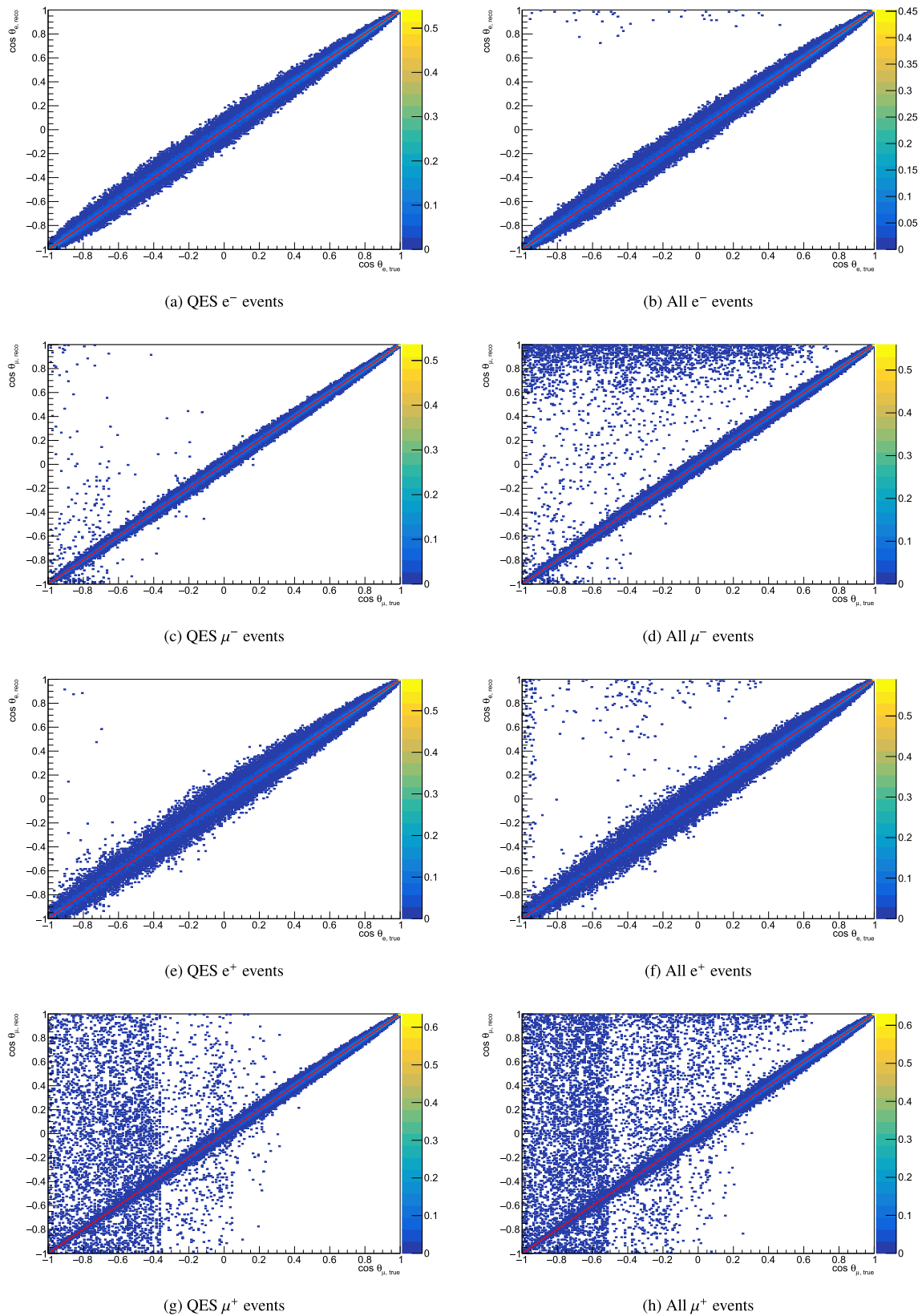

Fig. 197 Distribution of reconstructed $\cos\theta$ as a function of true momentum for different flavours of final-state charged leptons. The left column shows plots using QES event sample; the right column shows plots using full event sample

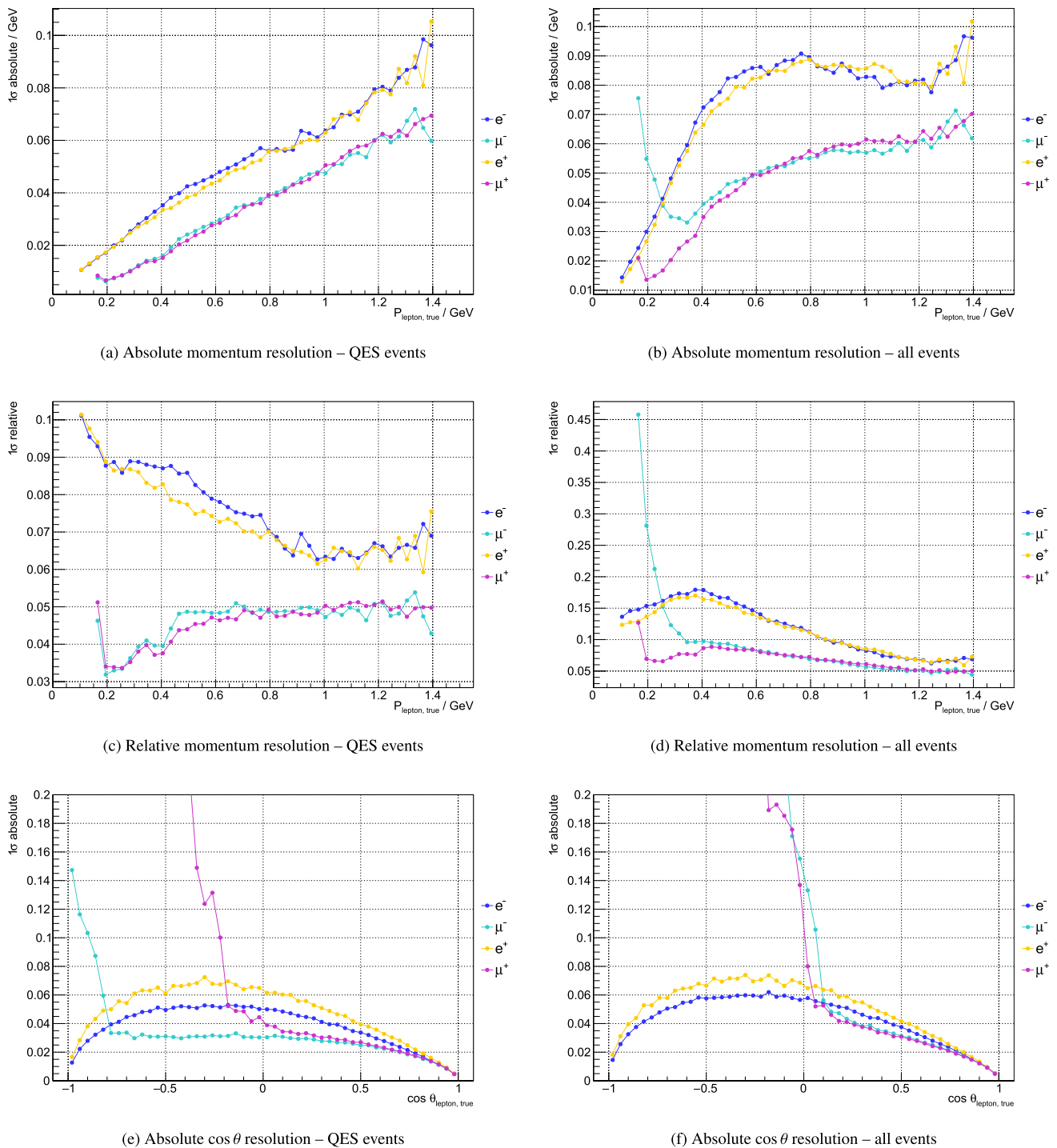

Fig. 198 Resolution plots for charged leptons in the final state of neutrino interactions. Plots on the left are produced by selecting only QES events, while those on the right are produced using full event samples. Absolute 1σ resolutions of reconstructed charged lepton momentum as a function of true lepton momentum are shown in **a** and **b**. Relative 1σ resolutions of reconstructed lepton momentum as a function of true lepton momentum are shown in **c** and **d**, respectively. Absolute 1σ resolutions of reconstructed $\cos \theta$ as a function of true $\cos \theta$ are shown in **e** and **f**; in the QES sample, the resolution for back-scattered antimuons reaches the maximum of 0.75 in $\cos \theta$, in the full event sample, it reaches 0.81 for muons and 0.79 for antimuons—these two plots are cropped at resolution of 0.2 for clarity

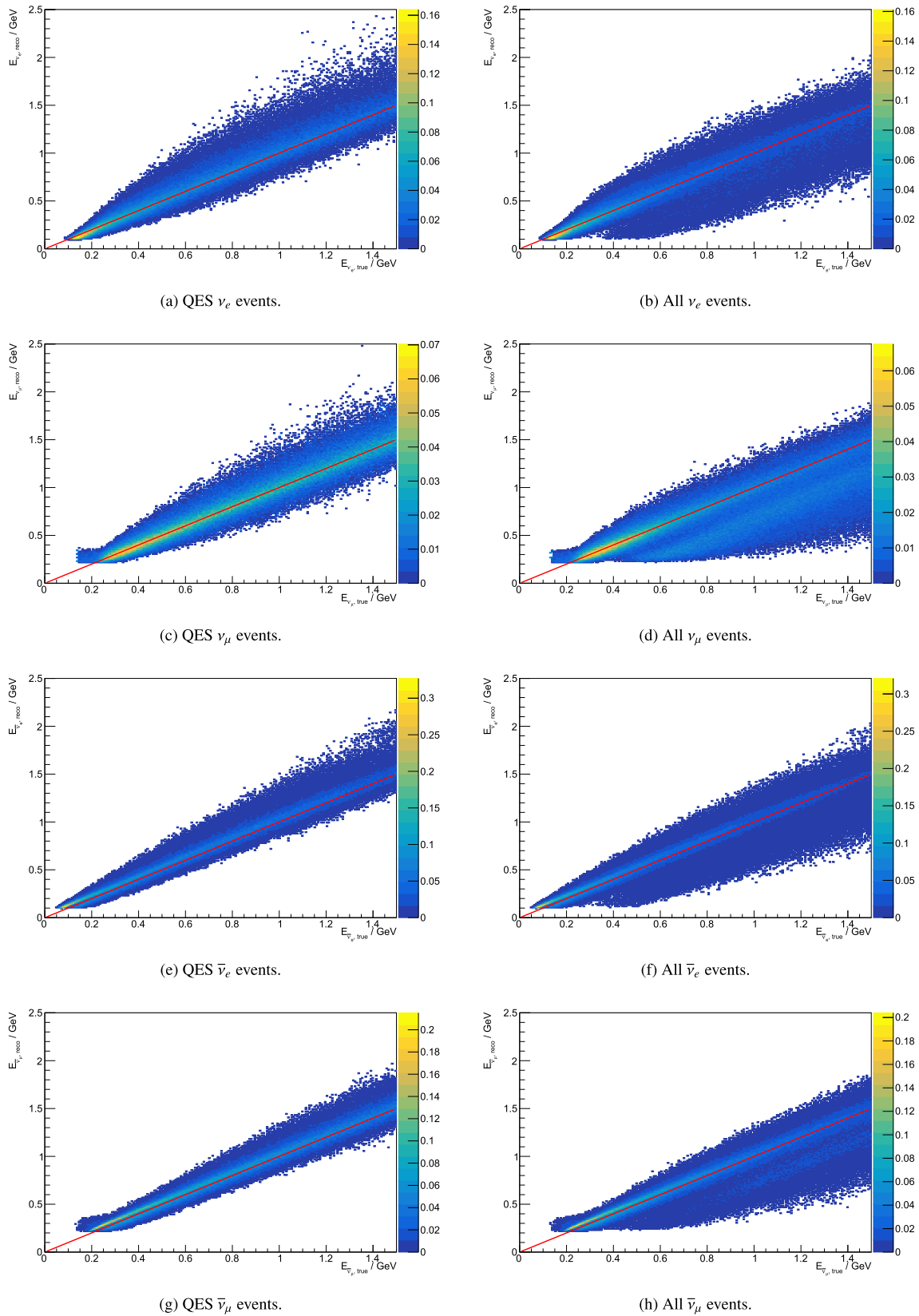

Fig. 199 Distribution of reconstructed energy as a function of true energy (MM) for different flavours of charged leptons. The left column shows plots with only QES events, while the right column shows plots with full event sample. These plots were produced using the neutrino interaction production

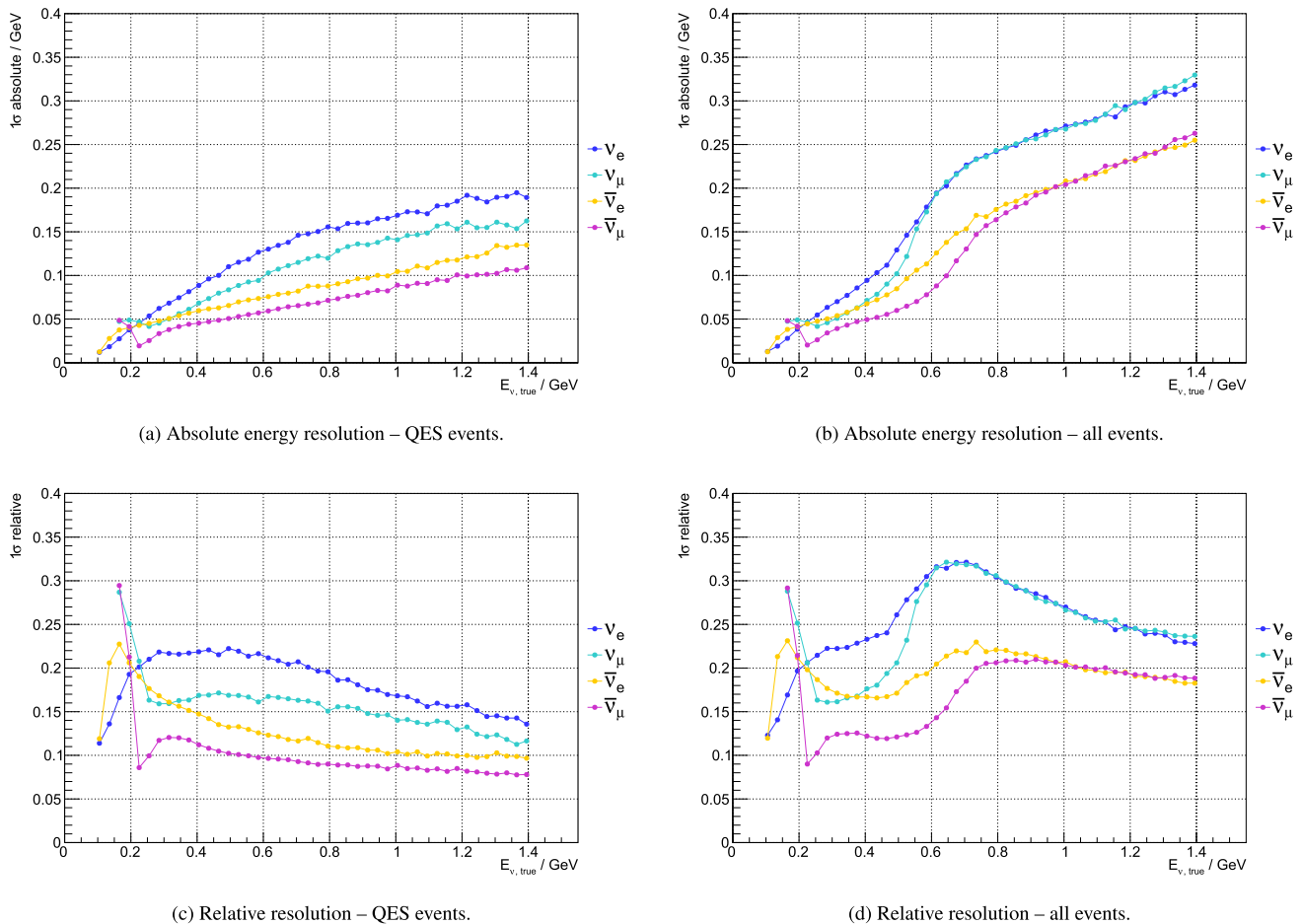

Fig. 200 Neutrino energy reconstruction resolutions. Figures on the left are produced using only QES events; figures on the right are produced using the full event sample. Absolute 1σ resolutions of reconstructed neutrino energy as a function of true energy are shown in **a**, **b** for the QES and full sample, respectively. Relative 1σ resolutions of reconstructed neutrino energy as a function of true energy are shown in **c**, **d** for QES and full sample, respectively

Several of the ESS buildings may also serve the needs of ESS ν SB in terms of campus, lab space, radiological waste handling, logistics, utilities, fire-safety sprinkler systems, and, of course, the klystron gallery. However, practically, all of these buildings have been sized according to the needs of ESS, and their feasibility under the expanded scope must be evaluated and modified accordingly. Beyond these, a utility building (or a pair of buildings) similar to the klystron gallery will be needed to serve the accumulator. Moreover, the transfer lines' power and control systems need hosting as well as heat exchangers.

The target facility in itself must be designed to include several auxiliary buildings, for power, cooling, waste management, hot cells, the target cavern, and the decay tunnel at the downstream from the target. The target building will house a complex of systems for the hadronic target array, dedicated for ESS ν SB, and therefore the studies and engineering design shall be based on new ESS ν SB requirements, rather than benchmarking against existing target designs.

8.1.2 Far detector site assessment

The Garpenberg and Zinkgruvan mines, located 360 km and 540 km, respectively, from ESS in Lund, have been assessed for potentially hosting the far detector (see Fig. 205). The Zinkgruvan mine appears to be the more ideal choice, and will be subject to further investigation in the next phase of study. This mine has all the appropriate access infrastructure and available baseline data for a detailed site-feasibility study. The far detector infrastructure with unprecedented cavern dimensions (78 m by 78 m cylinders) will be located at an average depth of 1000 m below ground level. Therefore, the safety of the installation will primarily depend on the geological capabilities to host the infrastructure. Moreover, at this depth, the ground stresses will be relatively high and thus raise significant stability concerns.

A detailed site investigation is required to confirm its general feasibility for hosting the infrastructure as well as to provide assurance on its fitness in terms of

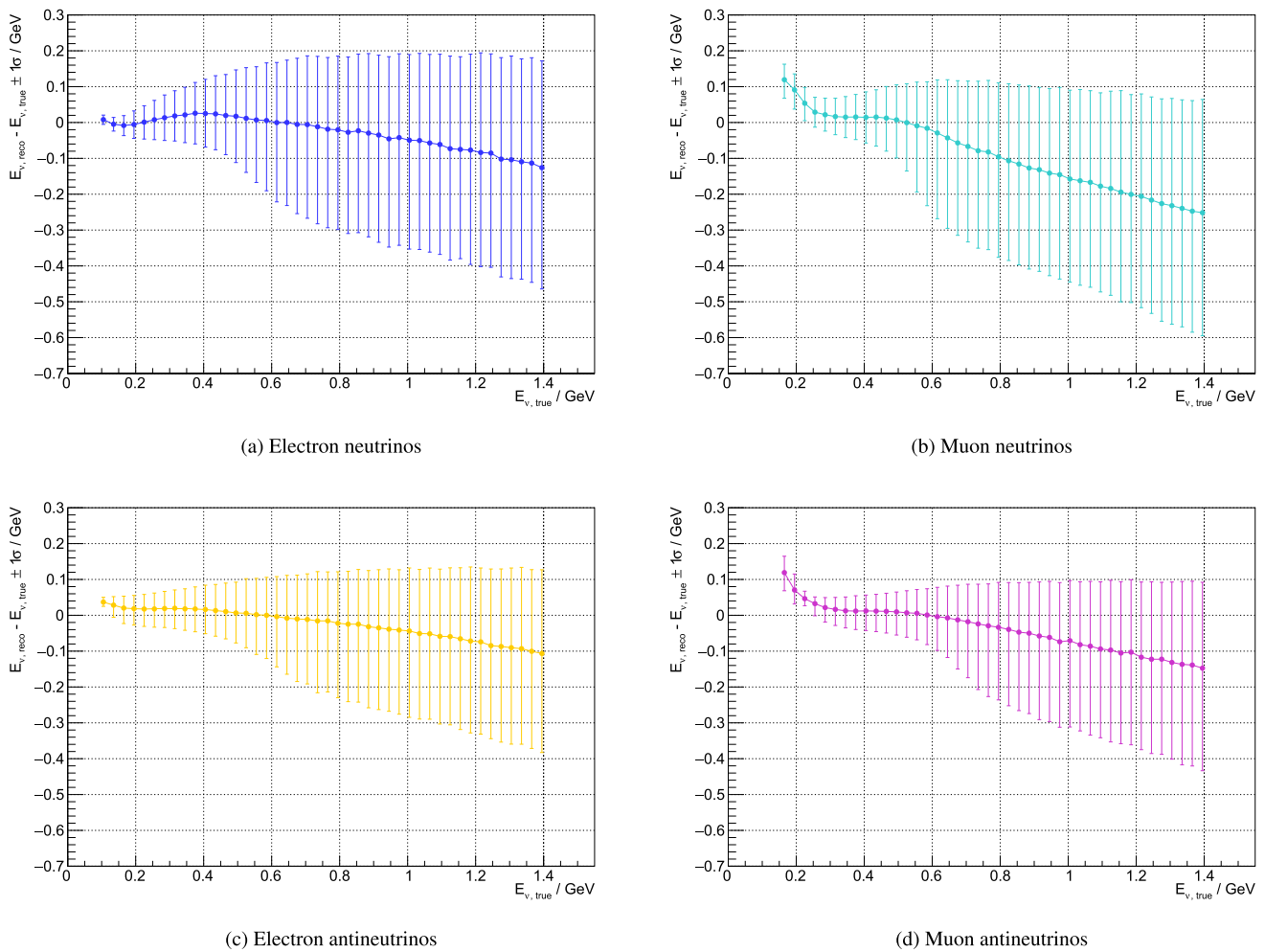

Fig. 201 Bias of the reconstructed neutrino energy with 1σ uncertainty interval for the full MC event sample for the four relevant neutrino species

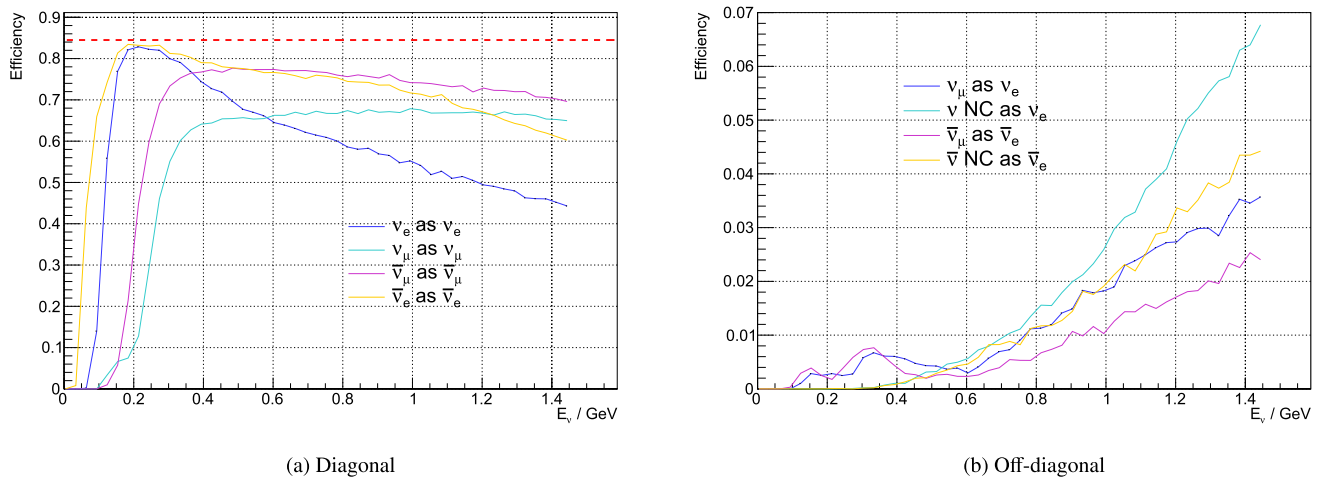

Fig. 202 Efficiency of the selection algorithm. **a** Shows the diagonal selection—the neutrinos that were selected correctly. **b** Shows off-diagonal efficiency—the neutrinos that were selected incorrectly. The red dashed line represents the fiducial volume cut. Off-diagonal efficiency is shown only for the most important cases; the physics reach determination is made using all possible selected/true combinations

Fig. 203 Visualisation of a neutrino interaction in the near WC detector. Red dots depict positions where Cherenkov photons reach the surface of the detector

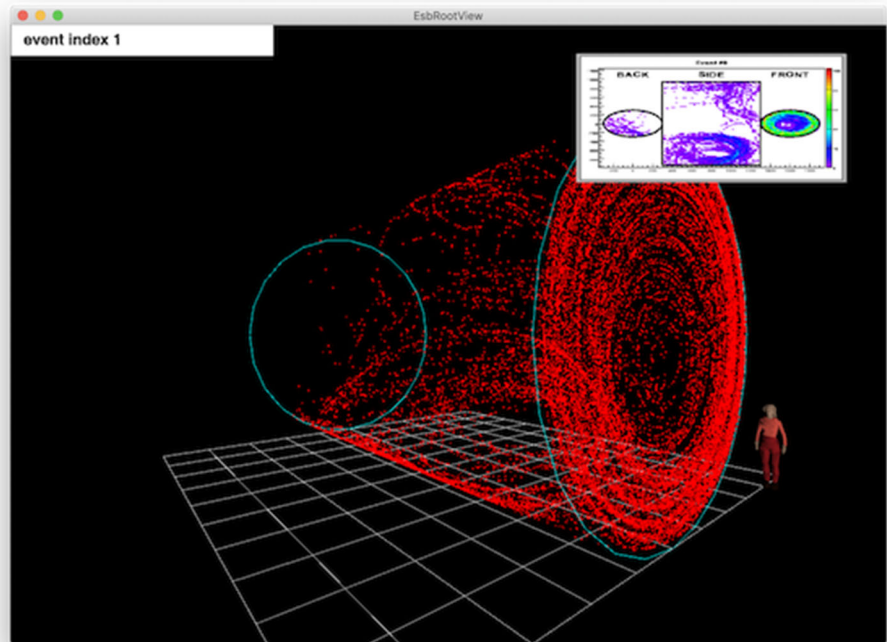
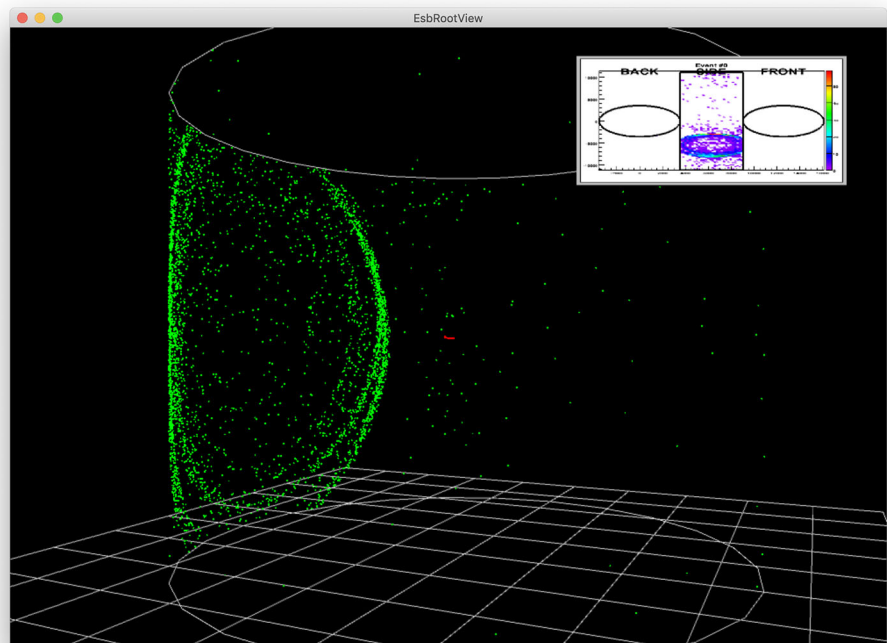

Fig. 204 Visualisation of a neutrino interaction in the far water Cherenkov detector. Green points depict positions where Cherenkov photons reach the surface of the detector



safety. The site investigation is to include the following: (i) diamond drilling to investigate engineering rock properties and assessment of rock quality, (ii) ground stress measurements, (iii) ground water assessment, (iv) laboratory testing of rock specimens for rock strength parameters, and (v) extensive numerical simulations of the conceptual infrastructure located at the 1000 m

depth. The inputs for the simulations will be those derived from tasks (i) to (iv). The design and layout of the infrastructure will follow as a separate work package after the site's capabilities have been established. The design studies will include methodology for rock re-enforcement, excavation procedures and associated rock excavation technology, and continuous monitoring

Fig. 205 The location and distance from ESS of the two mines investigated for hosting the far detector

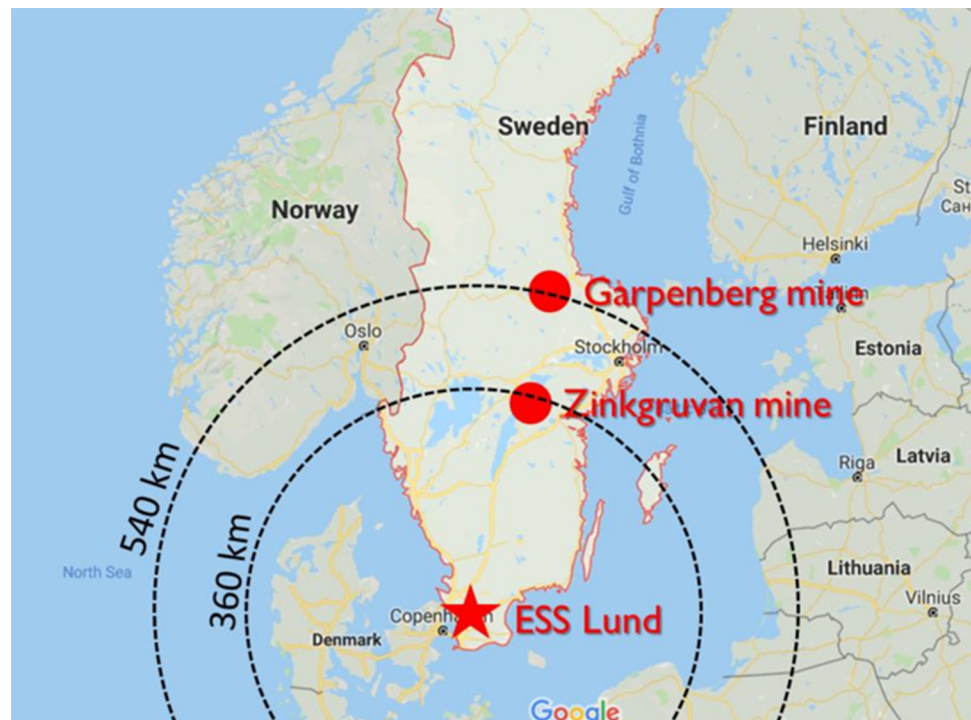
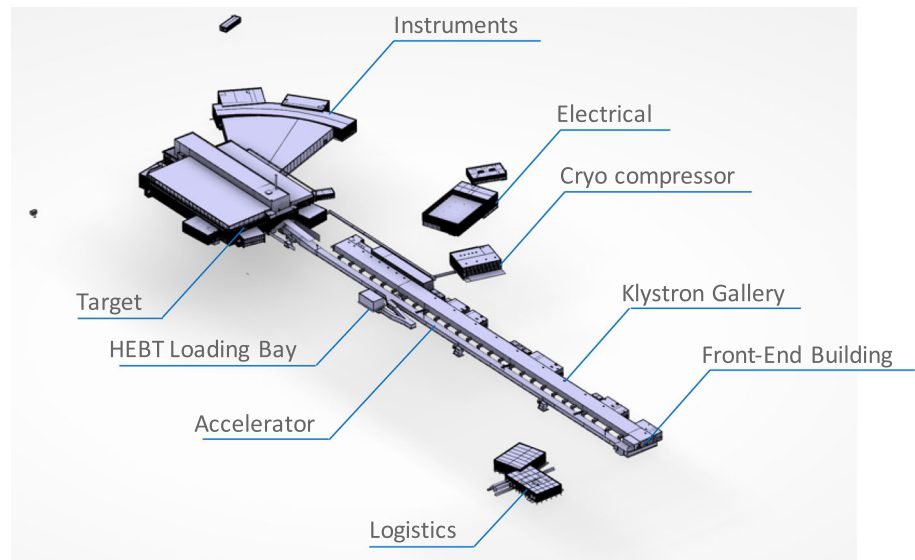

Fig. 206 Current ESS facilities layout



and ground management planning. These studies are anticipated to precede any actual construction.

Initial discussions have been held with Zinkgruvan mine personnel, at the executive and operational levels, who have shown keen interest and support. However, the mine presently has a new management team. It is therefore essential to re-affirm commitment from the new team: without their support, progress on ESS ν SB could be in jeopardy. Specifically, the ESS ν SB project will require extensive use of the mine's access infrastructure to reach the far detector site located at the back of the mine. Additionally, the interactions between

the mining activities and the far-detector infrastructure must be as minimal as possible, which means appropriate distancing of the far detector infrastructure from active mining areas. There are also legal issues which must be investigated, particularly that the ESS ν SB experiment is not a mining activity and may not be governed by mining legislation.

Fig. 207 Largest existing ESS overhead crane currently in operation in the D02 Target building

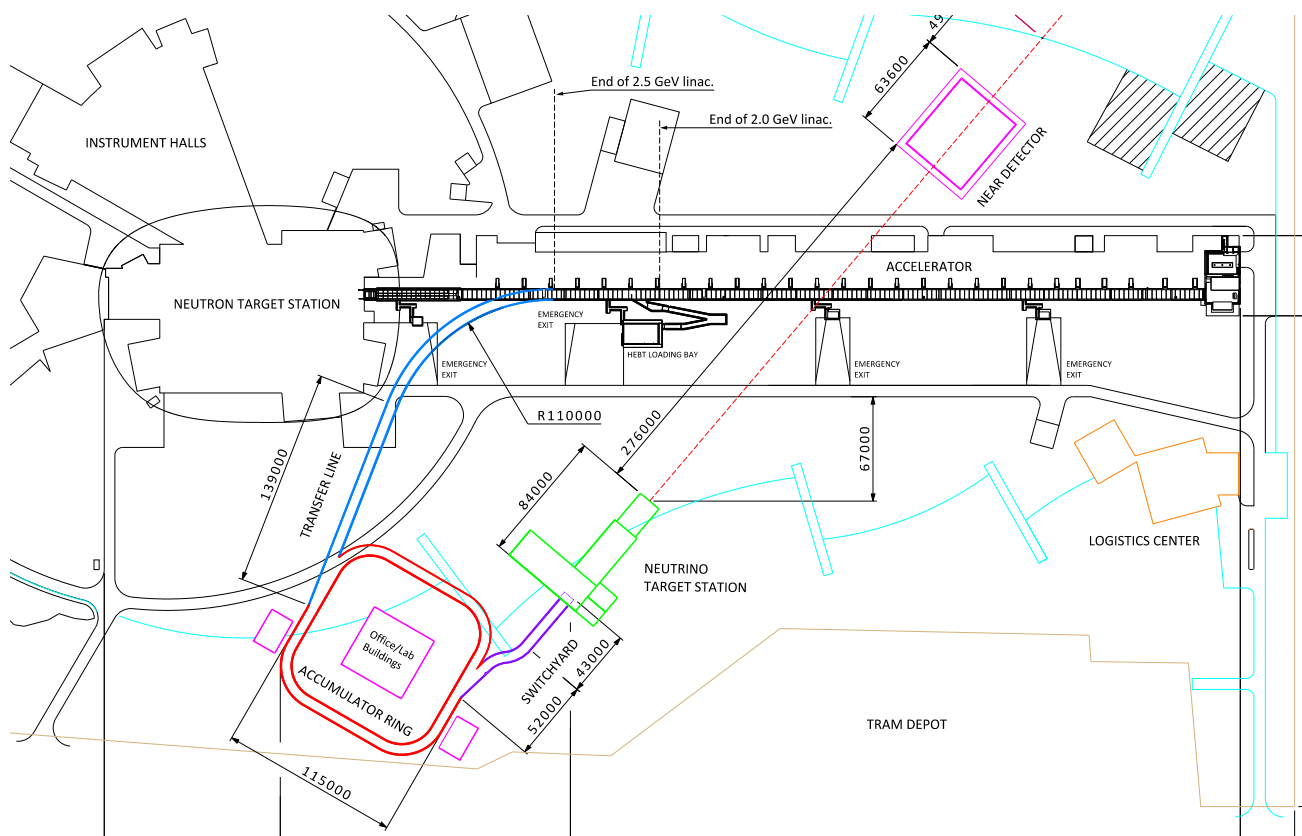

Fig. 208 Overview of ESSνSB baseline layout (units in mm)

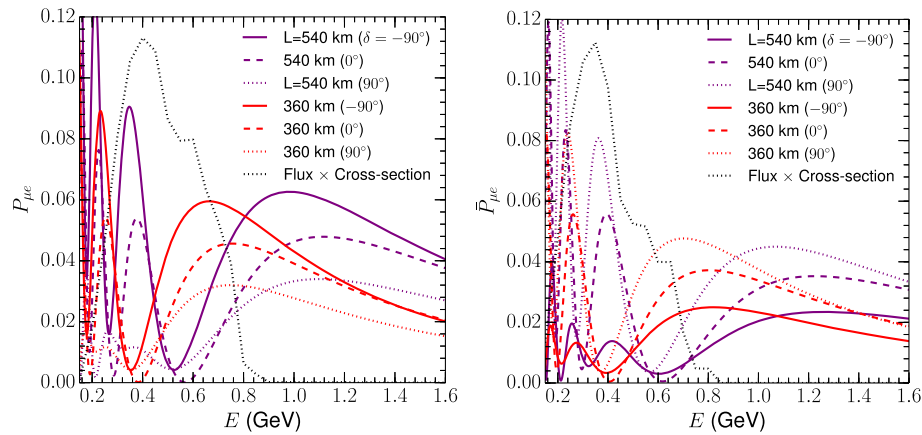
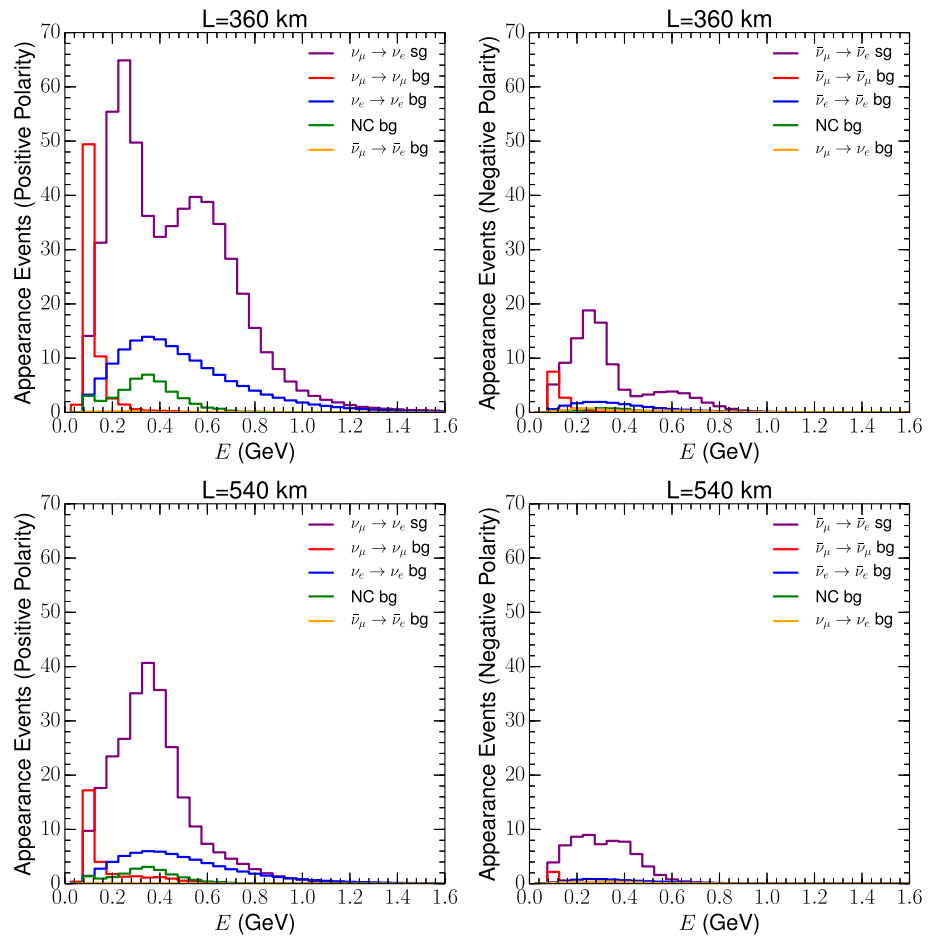

Fig. 209 Oscillation probabilities for the Zinkgruvan (red curves) and Garpenberg (purple curves) baselines as a function of the energy for neutrinos (left panel) and antineutrinos (right panel). The solid/dashed/dotted lines are for $\delta = -90^\circ/0^\circ/90^\circ$. The grey dotted lines show the convolution of the signal component of the neutrino flux with the detection cross section. Thus, these serve as a guide of what energies of the oscillation probability would be well sampled by the ESS ν SB setup

Fig. 210 Event rates for the different signal and background components of the e -like sample with positive (left panels) and negative focusing (right panels) and for the Zinkgruvan 360 km (upper panels) and Garpenberg 540 km (lower panels) baselines after one year of data taking in each neutrino and antineutrino mode. These events are calculated for $\delta = 0^\circ$



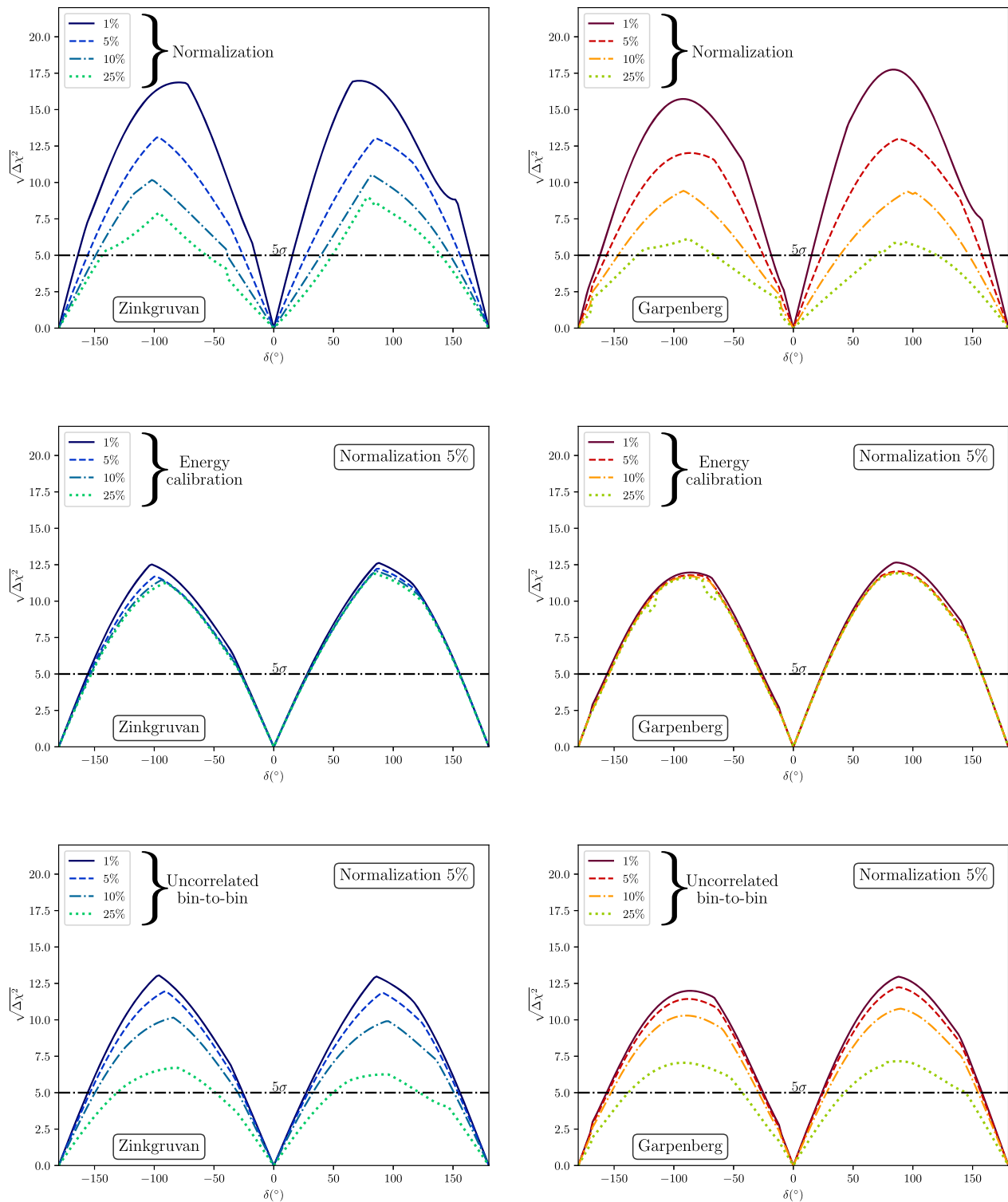

Fig. 211 CP discovery potential of the ESSνSB facility. Left (right) panels for the Zinkgruvan 360 km (Garpenberg 540 km) baseline. The upper panels show the impact of an overall normalisation uncertainty with curves ranging from 1 to 25% uncertainties uncorrelated between the different signal and background samples for each channel. The middle panels show the impact of an energy-calibration uncertainty, again ranging from 1% to 25%. The normalisation uncertainty has been fixed to 5% to allow for the interplay between these two sources of systematics. The bottom panels show the impact of a more generic uncertainty, capable of affecting both the shape and normalisation parameterised as bin-to-bin uncorrelated nuisance parameters for all signal and background components. The lines again range from 1% to 25%; and a 5% normalisation uncertainty has also been included

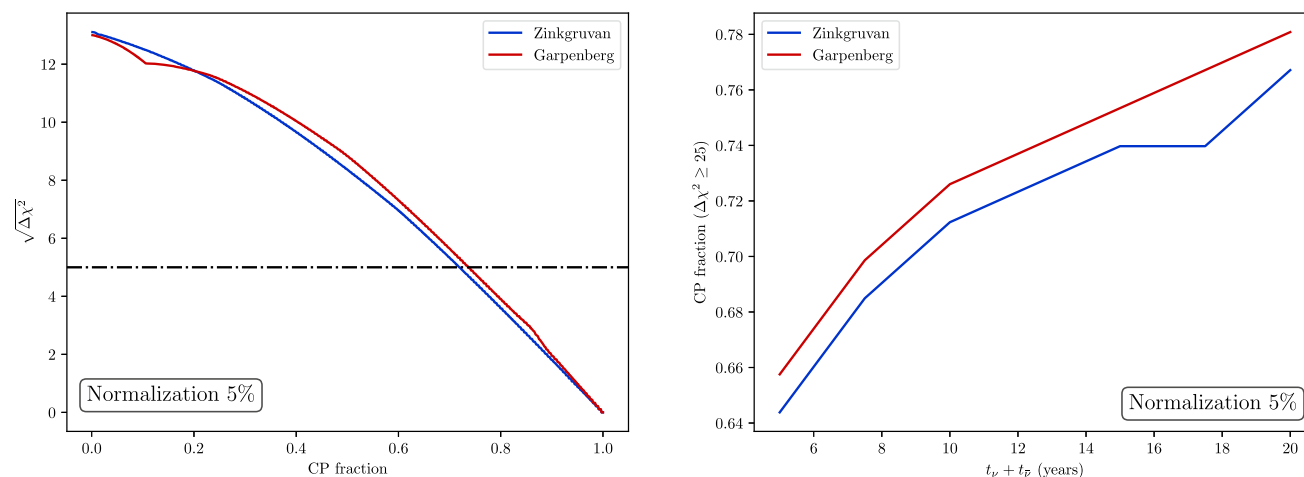

Fig. 212 Right panel: fraction of values of δ for which CP violation could be discovered at more than 5σ as a function of experimental run-time, assuming equal time in neutrino and antineutrino modes. Left panel: significance with which CPV violation could be established by ESS ν SB as a function of the fraction of values of δ for which it would be possible. The horizontal black line corresponds to 5σ . The blue (red) curves in both panels correspond to Garpenberg (Zinkgruvan) baseline. These plots represent a normalisation systematic uncertainty of 5%

8.1.3 Machine 3D model design

The machine design imposes several constraints on the ESS site layout, building design, and infrastructure needed for upgrading the facility to accommodate ESS ν SB. The entire landscape of the ESS site, and the dedicated layout as it is presented in Fig. 206, needs to be thoroughly revised to accommodate for the new ESS ν SB design for a new additional accelerator, second target building, near detector, and the associated buildings. The relevant draft layout is presented in Fig. 1.

The machine design of ESS ν SB will follow the ESS procedure for mechanical engineering design [244]. Using CAD modeling, the conceptual design of machines and buildings will be integrated in the ESS master model in CATIA V6. The detailed design of magnets, accelerating structures, cryomodules, target, detectors, and other components will be used as basis for operations licensing; therefore, it is mandatory to follow the established ESS process for design under revision control and releases [244]. The detailed drawings issued for installation will follow the ISO GPS norms that are used and implemented by the ESS Mechanical Engineering and Technology (MET) Section.

8.1.4 Cooling and HVAC

The baseline design for ESS ν SB requires installation of new cooling systems, which rely mainly on three coolants: air, water, and helium-saturated gas. The scaling and design of these systems will be derived from the needs of ESS ν SB when consolidated into overall functional requirements. A heating, ventilation, and air conditioning (HVAC) system—operating independently of the HVAC system of ESS—is required for ventilating the transfer lines, the ring, and the target, as well as ancillary buildings. The exhaust air and gas must pass through nuclear-grade filtering to avoid releasing any

activated airborne aerosol or particulates to the atmosphere.

8.1.5 Electricity

Delivering twice the power from the linac may require substantial increase of the nominal ESS input power, with some additional contingency factor also necessary (the efficiency of the two beams will not be the same due to heavy chopping of the H^- beam). This calls for an upgrade of the entire electrical network (and grounding network) from the main high-voltage (HV) power station at the interface between ESS and the municipal grid; and the internal HV network from the HV station to the distribution sub-stations at the klystron gallery, the ancillary buildings of the ring, and those of the target. These electrical studies and design to be performed are an essential part of the licensing application required for constructing ESS ν SB.

8.1.6 Network

A dedicated network for the ESS ν SB control and interlocks of its systems will need to follow the pre-existing technical network of the ESS and designed to be fully integrated to it. It is anticipated that the number of control signals and complexity of ESS ν SB control system might be analogous to those of the current ESS control system. A detailed study will need to be conducted in the next phase of the project to quantify the scale of the required update.

8.1.7 Transportation and handling

The transportation and handling of magnets and equipment to be installed at the new tunnels and accumulator ring is planned to be expedited via overhead cranes and wheeled crane bridges. An investigation is on-going

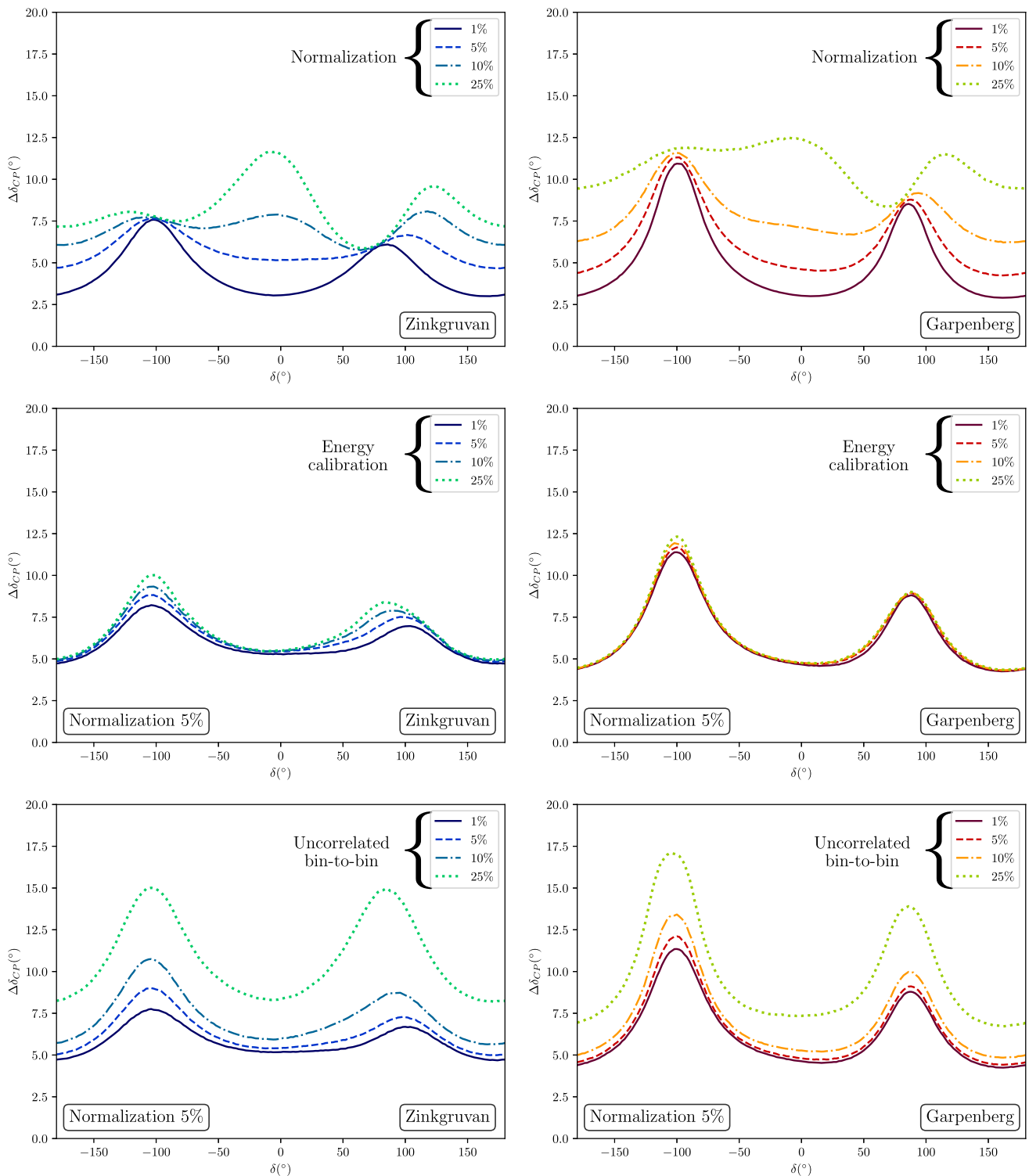

Fig. 213 Precision on the ESSνSB measurement of δ . Left (right) panels for the Zinkgruvan 360 km (Garpenberg 540 km) baseline. The upper panels show the impact of an overall normalisation uncertainty with lines ranging from 1% to 25% uncertainties uncorrelated between the different signal and background samples for each channel. The middle panels show the impact of an energy calibration uncertainty again ranging from 1% to 25%. The normalisation uncertainty has been fixed to 5% to allow for the interplay between these two sources of systematics. The bottom panels show the impact of a more generic uncertainty capable of affecting both the shape and normalisation parameterised as bin-to-bin uncorrelated nuisance parameters for all signal and background components. The lines again range from 1% to 25%; and a 5% normalisation uncertainty has also been included

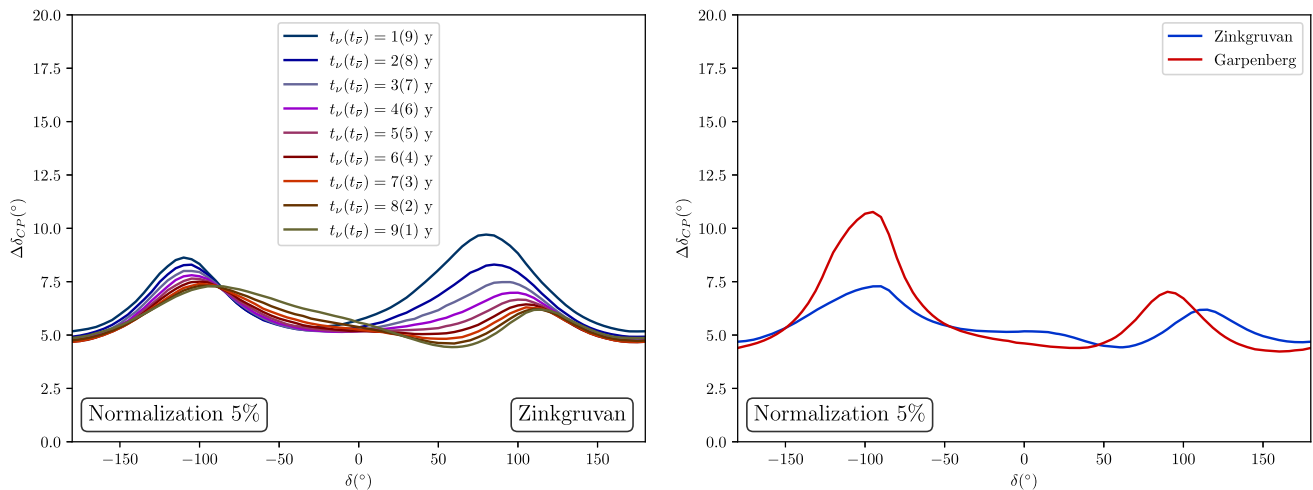

Fig. 214 Left panel, precision on the ESSνSB measurement of δ for different splittings of the running time between neutrino and antineutrino modes at the Zinkgruvan baseline. The lines span from 9 (1) years to 1 (9) for neutrinos (antineutrinos); the total running time is always 10 years. Right panel, the precision on the measurement of δ when the running time is optimised as in the left panel, here comparing the Zinkgruvan and Garpenberg options

related to the lifting capacity and needs for the ESSνSB target station. The ESS rigging team, licensed to handle heavy loads, heavy lifts, and transportation of sensitive equipment on ESS site, is expected to handle all related cases as instructed by the ESSνSN infrastructure team. One of the typical large ESS overhead cranes is illustrated in Fig. 207.

8.2 3D model design

8.2.1 Facility layout 3D model design

Structural requirements will need to be considered when sizing the cross-section of the new tunnels for ESSνSB. In Fig. 208, the new ESSνSB buildings are highlighted in color. Their dimensions follow a rough estimation and need to be further developed to match the ESSνSB machine design.

8.2.2 Machine 3D model design

The ESSνSB machine design includes the phases of 3D modelling, machine integration, conceptual design, detailed design, issuing of 2D drawings; and from that point, depending on the status of the components, the manufacturing cycle and installation. The ESSνSB buildings will be sized according to the machines' requirements and dimensions, once these are studied and baselined.

It is worth mentioning that, for the time being, start of the ESSνSB accelerator, the second ion source, will be housed in the existing ESS Front-End building, most likely without any modification of the civil infrastructure. Further studies are planned to confirm this design.

8.3 Summary

In conclusion, the preceding sections delineate the critical and detailed work which must take place in terms of infrastructure, engineering design, and landscaping in order to study and develop ESSνSB. As discussed, ESSνSB is a feasible project that can be constructed, licensed, hosted, and operated on the ESS premises.

9 Physics performance

9.1 Introduction

The overwhelming evidence for neutrino flavour change from the observation of the neutrino oscillation phenomenon is one of the few precious pieces of evidence for physics beyond the Standard Model of particle physics, and therefore an excellent window to the underlying new physics to be discovered. The explanation of the neutrino flavour change observed in solar, atmospheric, reactor, and accelerator neutrinos requires, at least, three non-degenerate neutrino mass eigenstates ν_i as well as a unitary 3×3 mixing matrix U , the PMNS [245–249], relating them to the flavour eigenstates $\nu_\alpha = U_{\alpha i} \nu_i$, with $\alpha = e, \mu, \tau$. This lepton mixing matrix can be parameterised by 3 mixing angles θ_{12} , θ_{23} and θ_{13} as well as one CP violating phase δ

$$U = \begin{pmatrix} 1 & 0 & 0 \\ 0 & c_{23} & s_{23} \\ 0 & -s_{23} & c_{23} \end{pmatrix} \begin{pmatrix} c_{13} & 0 & s_{13}e^{-i\delta} \\ 0 & 1 & 0 \\ -s_{13}e^{i\delta} & 0 & c_{13} \end{pmatrix} \begin{pmatrix} c_{12} & s_{12} & 0 \\ -s_{12} & c_{12} & 0 \\ 0 & 0 & 1 \end{pmatrix}, \quad (9.1)$$

where $c_{ij} \equiv \cos \theta_{ij}$ and $s_{ij} \equiv \sin \theta_{ij}$.

The emerging picture from the last decades of neutrino oscillation measurements [250, 251] is that of two distinct mass splittings, the “solar” mass splitting $\Delta m_{21}^2 = 7.4 \times 10^{-5} \text{ eV}^2$ and the larger “atmospheric” one, $|\Delta m_{31}^2| = 2.5 \times 10^{-3} \text{ eV}^2$, with $\Delta m_{ij}^2 = m_j^2 - m_i^2$. On the other hand, after the discovery of a non-zero θ_{13} [252–255], the structure of the PMNS matrix describing lepton flavour mixing is surprisingly different from its CKM counterpart in the quark sector, making the Standard Model flavour puzzle even more intriguing. Instead of the hierarchical structure characterised by very small mixing angles of the CKM, large mixing angles describe the PMNS. Indeed, the “atmospheric” mixing angle θ_{23} is large, with present data favouring a value near the maximal, in either the first or the second octant. Similarly, θ_{12} , the “solar” mixing angle, is roughly 33° and only $\theta_{13} \sim 8.5^\circ$ is relatively small; although still similar to the Cabibbo angle, the largest in the CKM. This large mixing allows the present and next generation of neutrino oscillation experiments to explore new questions that may help to answer open problems in fundamental physics.

Present experiments such as T2K [256, 257] and NO ν A [258] have begun to provide the first hints on the phase δ , whose value could imply the violation of the particle–antiparticle symmetry in the lepton sector if $\sin \delta \neq 0, \pi$. Given that CP violation is a necessary ingredient to explain the excess of matter over antimatter to which we owe our existence, and that the CKM contribution is insufficient [259, 260], such a discovery would be extremely suggestive. Furthermore, present data favour normal ordering (positive Δm_{31}^2) with respect to inverted ordering. This parameter, combined with the searches for the neutrinoless double beta decay, is necessary to probe the Majorana nature of neutrinos, which again could help to understand the origin of matter in the Universe. Despite these present hints for δ and the mass ordering, a new generation of experiments will be required to establish their discovery to a high degree of significance and precisely determine their values.

The “golden” measurement sensitive to all the remaining unknown parameters is the ν_e appearance oscillation probability from a ν_μ beam. In matter, it is given by the following expression [261] (see also [262–264]) expanded up to second order in the two small parameters $\sin 2\theta_{13}$ and $\Delta_{12}L/2$:

$$\begin{aligned}
 P(\nu_\mu^{(-)} \rightarrow \nu_e^{(-)}) &= s_{23}^2 \sin^2 2\theta_{13} \left(\frac{\Delta_{31}}{\tilde{B}_\mp} \right)^2 \sin^2 \left(\frac{\tilde{B}_\mp L}{2} \right) \\
 &+ c_{23}^2 \sin^2 2\theta_{12} \left(\frac{\Delta_{21}}{A} \right)^2 \sin^2 \left(\frac{AL}{2} \right) \\
 &+ \tilde{J} \frac{\Delta_{21}}{A} \frac{\Delta_{31}}{\tilde{B}_\mp} \sin \left(\frac{AL}{2} \right) \sin \left(\frac{\tilde{B}_\mp L}{2} \right) \cos \left(\frac{\Delta_{31}L}{2} \pm \delta \right),
 \end{aligned} \quad (9.2)$$

where $\Delta_{ij} \equiv \Delta m_{ij}^2/2E$; $A = \sqrt{2}G_F n_e$ is the matter potential [265] with electron density n_e and the

Fermi constant G_F ; and $\tilde{B}_\mp \equiv |A \mp \Delta_{13}|$. The upper (lower) signs correspond to the (anti)neutrino oscillation probability. The first “atmospheric” term oscillates fast with a high frequency characterised by Δm_{31}^2 , but with a small amplitude corresponding to $\sin^2 2\theta_{13}$. Conversely, the second “solar” term has a slower frequency driven by Δm_{21}^2 but dominates once it develops, given its larger $\sin^2 2\theta_{12}$ amplitude. The only dependence in the CP violating phase δ appears in the last term, which is the interference between the other two. Since $\sin 2\theta_{13} \sim 0.3$, while $\Delta_{12}L/2 \sim 0.05$ at the first oscillation peak, the “atmospheric” term tends to dominate the oscillation probability and the interesting CP interference is only subleading—easily hidden behind any systematic uncertainty affecting the signal. Conversely, at the second oscillation maximum $\Delta_{12}L \sim 0.14$, such that the dependence on δ of the oscillation probability is much more important and can allow for improvement on the sensitivity to this parameter [266]. This can be seen in Fig. 209 where the change in the probability upon varying the values of δ is much more significant at the second peak compared to the first.

In [131], a greenfield study optimising the physics reach to leptonic CP-violation at the ESS ν SB facility was performed. Interestingly, the outcome of this optimisation, as well as follow-up studies [267–272], was that the best baseline at which to study the neutrino beam would be between 300 and 600 km. Two candidate mines that could host the detector were thus identified: Garpenberg, at 540 km, and Zinkgruvan, at 360 km from the ESS site. This choice makes the ESS ν SB design unique, as the neutrino flux observed by the detector mainly corresponds to the second maximum of the $\nu_\mu \rightarrow \nu_e$ oscillation probability, with a more marginal contribution of events at the first oscillation peak. Conversely, other present and next-generation oscillation experiments focus instead on the first maximum of the neutrino oscillation probability.

There is a notable cost required to observe the oscillation probability at its second maximum. Although it is the optimal choice for maximising the dependence of the oscillation probability on δ , the ratio of the oscillation baseline to the neutrino energy (L/E) must to be a factor of three greater when compared to the first maximum. This means that statistics will be about an order of magnitude smaller than if the detector were located at the first peak. Indeed, the neutrino flux decreases with L^{-2} and the neutrino cross section and beam collimation decrease for smaller neutrino energies. The 360 km Zinkgruvan baseline, corresponding to a point between the first and second oscillation maxima as seen in Fig. 209, represents a compromise between the two choices. The neutrino flux would be 2.25 times larger than for the 540 km of Garpenberg, and roughly the same number of events belonging to the second oscillation peak would be observed at either site. At the higher energy end of the spectrum, events from the first oscillation maximum would also be observed for the shorter Zinkgruvan baseline. This can be seen in the event rates expected at each detector and depicted

in Fig. 210. The corresponding total number of events are shown in Table 45.

In any case, choosing for ESS ν SB to have its detector operate near the second oscillation maximum was shown to be optimal for its increased dependence on δ and despite the reduced event rate. In fact, as will be shown in the following sections, it could provide unprecedented discovery potential to leptonic CP-violation and the most precise measurement of δ , which could prove an instrumental piece in understanding the flavour puzzle. Furthermore, the study also demonstrates that this design makes the physics performance extremely resilient against unexpected sources of systematic uncertainties [266]. However, statistics may become the bottleneck of the ESS ν SB physics reach and therefore longer periods of data taking may be needed to significantly improve its capabilities.

Conversely, for measurements other than the CP violation search, the choice of the second oscillation maximum baseline may not be optimal. For instance, the sensitivity to the octant of θ_{23} mainly relies on the “atmospheric” term of the oscillation probability, which is leading at the first maximum. It also requires Δm_{31}^2 and $\sin^2 2\theta_{23}$ from ν_μ disappearance, which is also more suitable at the first oscillation peak.

Similarly, in Eq. (9.2), the “atmospheric” term already depends on the mass ordering, as it is inversely proportional to the square of \bar{B}_\mp . For $E \sim |\Delta m_{31}^2|/(2A)$, the MSW resonance [265, 273, 274] will enhance the neutrino oscillation probability compared to the antineutrino one or vice versa, depending on the mass ordering. For an average matter density of 3.0 g/cm^3 , the energy for this resonance to occur is approximately $E \sim \mathcal{O}(\text{GeV})$. Since the peak of the flux for ESS ν SB is at $E \sim \mathcal{O}(100) \text{ MeV}$ (see Fig. 209), matter effects, and hence the sensitivity to the mass ordering for this facility, are not very significant. Conversely, since these matter effects are small, the confusion between genuine CP violation and the matter potential [275] is largely avoided and does not compromise the facility’s sensitivity to CP violation [131, 270, 276].

A pragmatic and very effective way of increasing both the octant and mass ordering sensitivity of a neutrino oscillation experiment is to combine the signal from the neutrino beam with the substantial atmospheric neutrino sample that will also be seen at the far detector [277, 278]. For ESS ν SB, this combination was explored in [271], where it was found that the combination of the ESS ν SB beam data with the atmospheric neutrino sample could significantly improve the overall physics reach to the CP violating phase δ by solving intrinsic parametric degeneracies, and also providing a determination of the mass ordering and good sensitivity to the octant of θ_{23} . After this analysis was performed, new developments have also come about, which increase the expected statistics from the optimised beam and detector simulations discussed in the previous sections. When these new results are considered, the studies show that the impact of the atmospheric neutrino sample on

the CP violation searches is more marginal, although it is still very useful to determine the mass hierarchy and provide significant sensitivity to the octant. For this reason, and to facilitate the comparison with other proposals, this study will concentrate only on the physics reach of the beam data and focus on the CP-violation sensitivity. For the sensitivity of the combined beam and atmospheric samples to the mass hierarchy and the octant of θ_{23} , see [271].

The updated estimates of the ESS ν SB neutrino flux and detector response, detailed in the previous sections, imply an important increase in statistics and, therefore, a significant improvement in the beam physics performance. Preliminary results in this vein were reported in [279]. In the following sections, that analysis will be updated and complemented with a dedicated discussion of the impact of the possible systematic uncertainties which may affect the far-detector event rates.

9.2 Simulation details

The estimation of the physics sensitivity arising from beam events makes use of the GLOBES software [280, 281]. A water Cherenkov detector of fiducial volume 538 kt located either at a distance of 540 km or 360 km from the neutrino source, as discussed in Sect. 7, has been considered. A value of 2.7×10^{23} protons on target per year with a beam power of 5 MW, and proton kinetic energy of 2.5 GeV as discussed in Sect. 4 has been assumed for the neutrino beam. The optimised fluxes from the genetic algorithm, as discussed in Sect. 6, have been implemented, together with the event selection obtained from the full Monte Carlo simulations presented in Sect. 7 in the form of migration matrices. The events are distributed in 50 bins between 0 and 2.5 GeV of the reconstructed energy. Both the appearance channels ($\nu_\mu \rightarrow \nu_e$) and disappearance channels ($\nu_\mu \rightarrow \nu_\mu$) for signal events have been analysed. The relevant background channels as discussed in Sect. 7 have also been implemented. Finally, a total runtime of 10 years (divided into 5 years of neutrino beam and 5 years of antineutrino beam) has been assumed, unless otherwise specified.

A detailed and exhaustive list of all the parameters encoding relevant systematic uncertainties that might impact the physics reach of the facility, together with an accurate estimation of their magnitude, energy dependence, and level of correlation propagated from the near detector measurements to those of the far detector is challenging and beyond the scope of this work. It is, however, the subject of dedicated ongoing studies and will be pursued and presented in future works.

Here, the focus will instead be on demonstrating how the ESS ν SB setup, mainly exploiting the information from events at the second oscillation maximum, is relatively resilient against the effect of systematic uncertainties. To this end, all results will be presented, explicitly showing their dependence on the size of the systematic errors assumed. Furthermore, three different types of uncertainties will be taken into account. The effect

of systematic uncertainties is incorporated by the pull method [282, 283].

First, the impact on the physics reach of overall normalisation uncertainties will be studied, allowing them to be different between the different channels and signal and background components. Second, the impact of energy calibration systematics will be analysed, again allowing for a different effect in different channels and between signal and background. Finally, more general bin-to-bin uncorrelated uncertainties will be implemented (one independent nuisance parameter per bin) which may encode more complex situations such as the unknown shape of the neutrino cross sections at the energies of interest. These sets of nuisance parameters are meant to capture all sources of uncorrelated uncertainties affecting the far detector expectation after the measurements at the near detector and beam-monitoring information have been taken into account. Thus, the near-detector events are not simulated explicitly, unlike some previous works such as [271], to avoid double counting its impact.

For the estimation of the sensitivity, the Poisson log-likelihood will be used

$$\chi^2_{\text{stat}} = 2 \sum_{i=1}^n \left[N_i^{\text{test}} - N_i^{\text{true}} - N_i^{\text{true}} \log \left(\frac{N_i^{\text{test}}}{N_i^{\text{true}}} \right) \right], \quad (9.3)$$

where N^{test} is the number of events expected for the values of the oscillation parameters tested for, N^{true} is the number of events expected for the parameter values assumed to be realised in nature (Asimov dataset) and i is the number of energy bins. Unless otherwise specified, the best-fit values of the oscillation parameters are adopted from NuFIT [250] and summarised in Table 46. These results are updated with the latest parameters and are in good agreement with other global fits from other groups, see [251, 284]. All results are shown for the normal ordering of neutrino masses, but similar results are obtained when an inverted hierarchy is instead assumed.

9.3 Physics reach

This study of the physics reach of the ESS ν SB concentrates on its capability to probe for CP violation and perform a precision measurement of the CP-violating phase δ . First, the *CP discovery potential* of ESS ν SB is estimated. To that end, the significance with which ESS ν SB would be able to disfavour CP-conservation, that is $\delta = 0$ or $\delta = \pi$, is computed for all possible “true” values of δ for the Asimov data. This is estimated through the $\Delta\chi^2$ as defined in Eq. (9.3) with N^{true} , the expected number of events for the chosen value of δ and N^{test} the expected number of events that minimises χ^2 when fixing $\delta = 0$ or $\delta = \pi$ while letting the rest of the oscillation parameters in Table 46 vary freely with their corresponding Gaussian priors added to χ^2_{stat} . Under the assumption that this $\Delta\chi^2$ is indeed

χ^2 -distributed⁵, the square root of $\Delta\chi^2$ provides the significance with which ESS ν SB would be able to disfavor CP conservation if that value of δ is realised in nature.

Figure 211 shows the CP discovery potential obtained for the Zinkgruvan and Garpenberg baselines and reports its dependence with the systematic uncertainties introduced as nuisance parameters. Generally, the performance of both baselines is very similar, with only slightly different areas covered beyond the 5σ mark, depending on the systematic uncertainties under consideration. In the upper panels, the impact of an overall normalisation uncertainty, uncorrelated among the different signal and background samples, is analysed. This nuisance parameter has been sampled for 1%, 5%, 10% and 25% uncertainties. It is notable that, even for a highly conservative 25% uncertainty, a significant portion of the values of δ would still allow a discovery of CP violation above the 5σ level. Note that this uncertainty is uncorrelated between the neutrino and antineutrino samples, and therefore capable of mimicking the effect of CP violation. Nevertheless, a discovery would be possible even in this scenario. This can be understood from Fig. 209 where, close to the second oscillation peak, changes in δ can lead to very sizeable changes in the probability.

The dependence of the shape of the oscillation probability with δ may also play a relevant role in the sensitivity obtained. Thus, the middle and lower panels of Fig. 211 also explore the robustness of the results obtained against other systematic uncertainties which might also affect the shape of the recovered spectrum. In particular, in the middle panels, the impact of a 1%, 5%, 10%, and 25% uncertainty in the energy calibration is analysed. Finally, in the lower panels, a more general bin-to-bin uncorrelated set of nuisance parameters has been considered with the same values, which allows for the modelling of more complex scenarios. In both cases, a 5% normalisation uncertainty has been added to allow for the possible interplay between the different sets of systematic uncertainties that may be relevant. It can be observed that the energy calibration uncertainty has a relatively minor impact in the CP discovery potential for both baselines under study. Conversely, the more general implementation of uncorrelated uncertainties in each bin can have a more significant impact, but still less consequential than the overall normalisation considered in the upper panels.

These results demonstrate that the ESS ν SB design has remarkable CP discovery potential, even for very conservative assumptions on the systematic uncertainties that could affect the far detector. Indeed, measurements at the near detector and beam monitoring keep these uncertainties at or below the level of a few percent for the present generation of neutrino oscillation experiments. In particular, assuming a 5% normalisation uncertainty, in line with similar facilities, CP violation could be established for 71% (73%) of the values

⁵See [285] for a detailed discussion on the validity of this approximation.

of δ for the Zinkgruvan (Garpenberg) baseline. This is further illustrated in the left panel of Fig. 212, where the fraction of values of δ for which a given significance for CPV could be established for a 5% normalisation uncertainty. The right panel of Fig. 212 shows instead the impact of statistics on the ESS ν SB performance. The fraction of values of δ for which a 5σ discovery of CPV violation are shown as a function of the total running time, assuming equal time spent in neutrino and antineutrino modes. The figure confirms that indeed the ESS ν SB can significantly benefit from an extended running time, while the effect of the systematic uncertainties is less pronounced, as expected for a facility studying the second oscillation maximum.

Figure 213 shows an estimation of the precision with which the ESS ν SB would be able to measure the CP-violating phase δ . For each possible value of δ that could be realised in nature, Fig. 213 shows half of the region in δ for which $\Delta\chi^2 = 1$ —as defined in Eq. (9.3)—and marginalising over all nuisance as well as oscillation parameters differing from δ within their priors summarised in Table 46. A similar behaviour to that of Fig. 211 is observed. In particular, the energy-calibration uncertainty has a very minor impact, while the two other sources of uncertainties studied have a more important effect.

Interestingly, the uncertainty on the overall normalisation is most important for values of $\delta \sim 0$. Conversely, the bin-to-bin uncorrelated systematics that can also affect the shape of the recovered spectrum are more relevant near the maximally CP violating values, that is $\delta \sim \pm\pi/2$. This varying dependence is related to the characteristic peak structure with poorest precision near $\delta \sim \pm\pi/2$, as shown in the plot. Following a discussion in Ref. [286], this structure is a consequence of the dependence of the oscillation probability on δ shown in Eq. (9.2). At an oscillation maximum $|\Delta m_{31}^2|L/(4E) = (2n - 1)\pi/2$, and therefore, mainly $\sin \delta$ is probed. Since the derivative of $\sin \delta$ vanishes at $\delta = \pm\pi/2$, the precision with which δ can be determined is poorest near these values.

To better constrain δ around $\delta = \pm\pi/2$, measurements further from the oscillation maxima are needed to determine $\cos \delta$. Thus, systematics affecting the shape of the spectrum affect these measurements and have a relevant impact around $\delta = \pm\pi/2$. These off-peak measurements are also easier to perform at Zinkgruvan, given its higher statistics and since events from the first peak down to the second maximum are observed. This also explains its better performance around $\delta = \pm\pi/2$ as compared to Garpenberg.

Conversely, nearer to $\delta \sim 0$, on-peak measurements are optimal for providing good precision on δ , with energy information being less relevant but having an increased susceptibility to uncertainties on the overall normalisation. Since the precision achieved around CP-conserving values also controls the CP discovery potential (i.e., how small a value of δ can still allow for the exclusion CP-conservation), it also explains why the overall normalisation was also the most important systematic uncertainty in Fig. 211. Finally, notice that for

the largest values of the normalisation uncertainty considered (10% and 25%), a new peak develops around $\delta \sim 0$.

This worsening of the precision is due to the appearance of intrinsic [287] and octant [288] degeneracies. These were found to be solved with the addition of atmospheric neutrino data in [271]. Moreover, such large values of the final systematic uncertainty affecting the far detector are overly conservative, so these degeneracies should not hinder the final physics reach of the facility. They are instead shown here to illustrate the resilience of the facility against even particularly large unexpected sources of systematic uncertainties, given the stronger dependence on δ of the oscillation probability at the second oscillation maximum.

Finally, in the left panel of Fig. 214, the dependence of the precision with which δ would be measured is studied as a function of the splitting of the total running time between positive focusing (neutrino mode) and negative focusing (antineutrino mode). As an example, the Zinkgruvan option is shown, but the behaviour is very similar for Garpenberg. As can be seen, the optimal splitting depends in the actual value of δ .

As discussed above, for $\delta = \pm\pi/2$, off-peak measurements are required and statistics are of critical importance. Given the larger fluxes and cross sections, it is easier to accumulate statistics in neutrino mode, and thus, the best precision would be obtained by devoting longer periods of data-taking to positive focusing. Conversely, around $\delta = 0$ or π , the complementarity between the neutrino and antineutrino samples is worthwhile, with more balanced partitioning of the running time providing better sensitivity.

The measurement strategy of ESS ν SB can follow a key lesson taken from preceding oscillation experiments and adapt the splitting between neutrino and antineutrino modes according to the left panel of Fig. 214, depending on the value of δ indicated by the data. The precision that could be obtained by following such a strategy for each value of δ is presented in the right panel of Fig. 214. Although the precision achievable near CP-conserving values in the measurement of δ is roughly 5° for both the Zinkgruvan and Garpenberg options, Zinkgruvan outperforms Garpenberg near $\delta = \pm\pi/2$, with the former providing a sensitivity better than 7° for any possible value of δ . The conclusion of this study is thus that ESS ν SB, with its far detector located at 360 km in the Zinkgruvan site, can provide unprecedented precision on the measurement of δ , ranging between 5° and 7° depending on its value. The same setup could deliver a 5σ discovery of CP violation for 71% of all possible values of δ .

10 Conclusion

Great efforts are currently being made to reduce the systematic errors in long baseline neutrino measurements. These errors have shown to be notoriously difficult to reduce further, in part because of their dependence on the modelling of the neutrino-nucleus interactions. A consequence of the unexpectedly high measured value of θ_{13} , published in 2012, is that the CP signal is close to 3 times larger at the second oscillation maximum as compared to the first maximum and that the relative size of the systematic errors is close to 3 times smaller at the second maximum. This makes the sensitivity for CP violation discovery and, in particular, of the measurement of the value of CP violation phase δ_{CP} , close to 3 times higher at the second maximum. As the second maximum is situated further away from the neutrino source and the neutrino beam is divergent, measurements at the second maximum require exceptionally intense neutrino beams. The ESS linac with its 5 MW will be the most powerful proton linac in the world and will make possible the generation of a neutrino beam intense enough to measure neutrino oscillations with the detector placed at the second oscillation maximum.

The present Conceptual Design Report describes the required modifications of the ESS linac to double its pulse frequency from 14 Hz to 28 Hz to provide a 5 MW beam for neutron production through the spallation process concurrently with a 5 MW beam for neutrino production from decay of the produced mesons. An accumulation ring has been designed for the purpose of compressing the primary 2.86 ms long beam pulses to 1.2 μs . This is required to reduce the neutrino cosmic ray background in the large far detector and to avoid excessive heating of the hadron collectors. Extensive studies have led to a design of a target station capable of handling the 5 MW proton power and adequately focusing the produced mesons as well as to a design of the necessary radiation shielding for the target station and the decay tunnel. A near and a far detector have been designed, both of the water Cherenkov type. The near detector, which shall be used to monitor the neutrino flux as well as measure neutrino cross-sections, is complemented with a scintillator cube tracker and an emulsion detector immersed in water. The designs and computer simulations of the ESS ν SB components resulting from this work have demonstrated their technical feasibility and that they satisfy the technical design specifications.

On the basis of extensive computer simulations, it has been demonstrated that with the neutrino beam, generated with the use of the 5 MW beam from the ESS linac, and the 538 kt fiducial-mass Cherenkov far detector, ESS ν SB will achieve, after 10 years of data collection, 70% leptonic CP violation discovery coverage at 5σ significance and a measurement of the CP violation phase δ_{CP} with an error not exceeding 8° , irrespectively of the value of δ_{CP} . Measurements of δ_{CP}

with such accuracy are of prime interest for the verification of theories explaining the matter–antimatter asymmetry in the universe.

Further studies have shown that this project has strong potential for future upgrades using the muons produced concurrently with the neutrinos to feed a low energy nuSTORM race-track ring and an ENUBET-type Monitored Neutrino Beam for enhanced measurements of neutrino cross-sections. The high power of the proton beam and the pulse compression of the accumulator ring could, together with further compression in a second ring, be used for adequate tests of a high-power target station for the Muon Collider project.

The results of this EU H2020 Design INFRADEV-1 Design Study open the possibility to realise a facility capable of producing the most intense man-made neutrino beam to date, with very high physics performance and strong potential for other long-term projects involving neutrinos and muons. The study has also produced an estimate of the total cost of the ESS ν SB research facility which amounts to around 1.38 B€ excluding civil engineering costs at the ESS site.

Acknowledgements This project has been supported by the COST Action EuroNuNet Combining forces for a novel European facility for neutrino-antineutrino symmetry-violation discovery. It has also received funding from the European Union's Horizon 2020 research and innovation programme under grant agreement No. 777419. We acknowledge further support provided by the following research funding agencies: Centre National de la Recherche Scientifique and Institut National de Physique Nucléaire et de Physique des Particules, France, Deutsche Forschungsgemeinschaft, Germany, Projektnummer 423761110, Agencia Estatal de Investigación through the grants IFT Centro de Excelencia Severo Ochoa, Spain, Contract No. CEX2020-001007-S and PID2019-108892RB funded by MCIN/AEI/10.13039/501100011033, Polish Ministry of Science and Higher Education, Grant No. W129/H2020/2018, with the science resources for the years 2018–2021 for the realisation of a co-funded project. Ministry of Science and Education of Republic of Croatia Grant No. KK.01.1.1.01.0001, Ramanujan Fellowship of SERB, Govt. of India, through Grant No: RJF/2020/000082, as well as support provided by the universities and laboratories to which the authors of this report are affiliated, see the author list on the first page. The authors wish to express their deep gratitude to the members of the ESS ν SB International Advisor Panel Chris Densham (RAL), Eligio Lisi (INFN)—IAP Chair, Shinji Machida (RAL), Alexander Olshevsky (JINR) and Jingyu Tang (IHEP) for all the very constructive and helpful advice they have provided throughout the 4 years of the design study. We acknowledge the assistance from C. Vilela, E. O'Sullivan, H. Tanaka, B. Quilain, and M. Wilking for providing support for the use of the WCSim and fitQun software packages.

Funding Information Open access funding provided by Uppsala University.

Open Access This article is licensed under a Creative Commons Attribution 4.0 International License, which permits use, sharing, adaptation, distribution and reproduction in any medium or format, as long as you give appropriate credit to the original author(s) and the source, provide a link to the Creative Commons licence, and indicate if changes were made. The images or other third party material in this article are included in the article's Creative Commons licence, unless indicated otherwise in a credit line to the material. If material is not included in the article's Creative Commons licence and your intended use is not permitted by statutory regulation or exceeds the permitted use, you will need to obtain permission directly from the copyright holder. To view a copy of this licence, visit <http://creativecommons.org/licenses/by/4.0/>.

References

1. A. Alekou et al., The European Spallation Source neutrino Super Beam Conceptual Design Report. [arXiv: 2206.01208](https://arxiv.org/abs/2206.01208) (2022)
2. Y. Zou, Challenges and status of the ESSnuSB accumulator design. In: Proceedings of The 20th International Workshop on Neutrinos–PoS (NuFACT2018), vol. 341, p. 117. SISSA Medialab (2019)
3. A. Wolski, *Space Charge*, chapter 12 (World Scientific, Singapore, 2014), pp. 395–444
4. Y. Zou et al., Status of the ESSnuSB accumulator design. In: 10th International Particle Accelerator Conference, pp. 666–668 (2019)
5. B. Gålnander et al., H^- source design, integration into ESS and RF upgrade studies. Internal project report D2.2, ESSnuSB, EU H2020 Project number 777419 (2019)
6. N.V. Mohkov et al. (eds.) Beam halo and scraping. In: Proceedings, 7th ICFA Mini-Workshop on High Intensity High Brightness Hadron Beams, Lake Como, Wisconsin, September 13–15, 1999 (2000)
7. A. Shishlo et al., First observation of intrabeam stripping of negative hydrogen in a superconducting linear accelerator. *Phys. Rev. Lett.* (2012). <https://doi.org/10.1103/PhysRevLett.108.114801>
8. B.T. Folsom et al., Stripping mechanisms and remediation for H^- beams. *Phys. Rev. Accel. Beams* (2021). <https://doi.org/10.1103/PhysRevAccelBeams.24.074201>
9. B.X. Han et al., Recent performance of the SNS H^- ion source with a record long run. *AIP Conf. Proc.* **2373**(1), 040004 (2021). <https://doi.org/10.1063/5.0057408>
10. K. Shinto et al., Progress of the J-PARC cesiated RF-driven negative hydrogen ion source. *AIP Conf. Proc.* **2052**(1), 050002 (2018). <https://doi.org/10.1063/1.5083756>
11. D. Faircloth et al., An overview of negative hydrogen ion sources for accelerators. *N. J. Phys.* **20**(2), 025007 (2018). <https://doi.org/10.1088/1367-2630/aaa39e>
12. M.P. Stockli, Pulsed, high-current H^- ion sources for future accelerators. *ICFA Beam Dyn. Newsl.* **73**, 144–157 (2018)
13. V. Dudnikov, Forty years of surface plasma source development. *Rev. Sci. Instrum.* **83**(2), 02A708 (2012). <https://doi.org/10.1063/1.3670600>
14. J. Peters, Negative ion sources for high energy accelerators (invited). *Rev. Sci. Instrum.* **71**(2), 1069–1074 (2000). <https://doi.org/10.1063/1.1150388>
15. D. Moehs et al., Negative hydrogen ion sources for accelerators. *IEEE Trans. Plasma Sci.* **33**(6), 1786–1798 (2005). <https://doi.org/10.1109/TPS.2005.860067>
16. R. Welton, Overview of high-brightness H^- ion sources. In: Proc. 21st Annual Linear Accelerator Conf. (LINAC'02), Gyeongju, vol. 030512, p. 559 (2002)
17. J.R. Alonso, High-current negative-ion sources for pulsed spallation neutron sources: LBNL workshop, October 1994 (invited). *Rev. Sci. Instrum.* **67**(3), 1308–1313 (1996). <https://doi.org/10.1063/1.1146703>
18. M.P. Stockli et al., Record performance of and extraction studies with the spallation neutron source H^- injector. *AIP Conf. Proc.* **1869**(1), 030010 (2017). <https://doi.org/10.1063/1.4995730>
19. M.P. Stockli et al., Record productions establish RF-driven sources as the standard for generating high-duty-factor, high-current H^- beams for accelerators (winner of the ICIS 2017 brightness award). *Rev. Sci. Instrum.* **89**(5), 052202 (2018). <https://doi.org/10.1063/1.5025328>
20. M.P. Stockli et al., Upgrading the LANSCE accelerator with a SNS RF-driven H^- ion source. *Rev. Sci. Instrum.* **91**(1), 013321 (2020). <https://doi.org/10.1063/1.5129673>
21. A. Ueno, Cesium surface H^- ion source: optimization studies. *N. J. Phys.* **19**(1), 015004 (2017). <https://doi.org/10.1088/1367-2630/aa52e3>
22. M. Hosseinzadeh et al., Numerical simulation for optimization of multipole permanent magnets of multicusp ion source. *Nucl. Instrum. Methods Phys. Res. Sect. A Accel. Spectrom. Detect. Assoc. Equip.* **735**, 416–421 (2014). <https://doi.org/10.1016/j.nima.2013.09.011>
23. M. Sharma et al., Role of multi-cusp magnetic field on plasma containment. *Plasma Res. Express* **2**(4), 045001 (2020). <https://doi.org/10.1088/2516-1067/abc1fc>
24. C. Mitsuda et al., Accelerator implementing development of ceramics chamber with integrated pulsed magnet for beam test. In: Proc. 10th International Particle Accelerator Conference (IPAC'19), Melbourne, Australia, 19–24 May 2019, Number 10 in International Particle Accelerator Conference, Geneva (JACoW Publishing, 2019), pp. 4164–4166
25. M. Bacal et al., Volume production negative hydrogen ion sources. *IEEE Trans. Plasma Sci.* **33**(6), 1845–1871 (2005). <https://doi.org/10.1109/TPS.2005.860069>
26. S.H. Chou et al., An orbital-overlap model for minimal work functions of cesiated metal surfaces. *J. Phys. Condens. Matter* **24**(44), 445007 (2012). <https://doi.org/10.1088/0953-8984/24/44/445007>
27. P.W. Allison, A direct extraction H^- ion source. *IEEE Trans. Nucl. Sci.* **24**(3), 1594–1596 (1977). <https://doi.org/10.1109/TNS.1977.4329022>

28. D. Faircloth et al., Optimizing the front end test stand high performance H^- ion source at ral. Rev. Sci. Instrum. **83**(2), 02A701 (2012). <https://doi.org/10.1063/1.3655526>
29. S.R. Lawrie et al., Detailed beam and plasma measurements on the vessel for extraction and source plasma analyses (VESPA) penning H^- ion source. Rev. Sci. Instrum. **87**(2), 02B122 (2016). <https://doi.org/10.1063/1.4934580>
30. D.C. Faircloth et al., High current results from the 2x scaled penning source. AIP Conf. Proc. **2052**(1), 050004 (2018). <https://doi.org/10.1063/1.5083758>
31. H.V. Smith et al., Penning surface-plasma source scaling laws-theory and practice. AIP Conf. Proc. **287**(1), 271–281 (1992). <https://doi.org/10.1063/1.44790>
32. D.C. Faircloth et al., Operational and theoretical temperature considerations in a penning surface plasma source. AIP Conf. Proc. **1655**(1), 030013 (2015). <https://doi.org/10.1063/1.4916440>
33. S.R. Lawrie et al., Demonstrating H^- beam focusing using an elliptical Einzel lens. AIP Conf. Proc. **1869**(1), 050001 (2017). <https://doi.org/10.1063/1.4995782>
34. T. Sarmiento et al., Caesium capture by POCO CZR-2 graphite and characterisation experiments on VESPA. AIP Conf. Proc. **2052**(1), 050006 (2018). <https://doi.org/10.1063/1.5083760>
35. R. Keller et al., Design, operational experiences and beam results obtained with the SNS H^- ion source and LEBT at Berkeley lab. AIP Conf. Proc. **639**(1), 47–60 (2002). <https://doi.org/10.1063/1.1517905>
36. M.P. Stockli et al., Record productions establish RF-driven sources as the standard for generating high-duty-factor, high-current H^- beams for accelerators (winner of the ICIS 2017 brightness award). Rev. Sci. Instrum. **89**(5), 052202 (2018). <https://doi.org/10.1063/1.5025328>
37. T. Sarmiento et al., A comparison of SNS internal and external antenna source performance with and without cesium. Rev. Sci. Instrum. **91**(2), 023319 (2020). <https://doi.org/10.1063/1.5129340>
38. M. Stockli et al., Personal communication. SNS, ONL (2019)
39. B. Han et al., Physics design of a prototype 2-solenoid LEBT for the SNS injector. In: Proceedings of the 2011 Particle Accelerator Conference, pp. 1564–1566 (2011)
40. S. Lawrie et al., Personal communication, RAL (2019)
41. D.S. Bollinger et al., Overview of recent studies and design changes for the FNAL magnetron ion source. AIP Conf. Proc. **1869**(1), 030054 (2017). <https://doi.org/10.1063/1.4995774>
42. J.G. Alessi, Performance of the magnetron H^- source on the BNL 200 MeV Linac. AIP Conf. Proc. **642**(1), 279–281 (2002). <https://doi.org/10.1063/1.1522646>
43. A. Zelenski et al., High-intensity polarized and unpolarized sources and injector developments at BNL Linac. AIP Conf. Proc. **2373**(1), 070003 (2021). <https://doi.org/10.1063/5.0057677>
44. O. Tarvainen et al., The RF H^- ion source project at RAL. AIP Conf. Proc. **2052**(1), 050005 (2018). <https://doi.org/10.1063/1.5083759>
45. C.A. Valerio-Lizarraga et al., Space charge compensation in the Linac4 low energy beam transport line with negative hydrogen ions. Rev. Sci. Instrum. **85**(2), 02A505 (2014). <https://doi.org/10.1063/1.4847196>
46. W. Chou, High energy H^- ion transport and stripping. Technical Report FERMILAB-CONF-05-409-AD, Fermilab (2005)
47. B.T. Folsom et al., Stripping mechanisms and remediation for H^- beams. Phys. Rev. Accel. Beams **24**, 074201 (2021). <https://doi.org/10.1103/PhysRevAccelBeams.24.074201>
48. D. Uriot et al., TraceWin. <http://irfu.cea.fr/dacm/logiciels/codesdacm/tracewin/tracewin.pdf> (2021)
49. R. Miyamoto, Tracking based Courant–Snyder parameter matching in a Linac with a strong space-charge force. In: Proc. of Linear Accelerator Conference (LINAC'16), East Lansing, MI, USA, 25–30 September 2016, Number 28 in Linear Accelerator Conference, Geneva. JACoW, pp. 93–96 (2017)
50. R. Miyamoto et al., Beam physics design of the ESS medium energy beam transport. In: Proc. 5th International Particle Accelerator Conference (IPAC'14), Dresden, Germany, June 15–20, 2014, Number 5 in International Particle Accelerator Conference, Geneva, Switzerland, JACoW, pp. 3326–3328. <https://doi.org/10.18429/JACoW-IPAC2014-THPME045> (2014)
51. N. Blaskovic Kraljevic et al., Specification of H^- beam handling system complete. Internal project report WP2/MS10, ESSnuSB, EU H2020 Project number 777419 (2020)
52. B. Gålnander et al., Requirements for the Linac. Internal project report D2.1, ESSnuSB, EU H2020 Project number 777419 (2018)
53. N. Blaskovic Kraljevic et al., Beam losses and activation, D2.3. Internal project report D2.3, ESSnuSB, EU H2020 Project number 777419 (2020)
54. N. Blaskovic Kraljevic et al., Conceptual design of the ESS RF upgrade studies, D2.4. Internal project report D2.4, ESSnuSB, EU H2020 Project number 777419 (2021)
55. A. Alekou et al., Transfer lines layout and design, extraction and switchyard design. Internal project report D3.2, ESSnuSB, EU H2020 Project number 777419 (2020)
56. L. Tchelidze, Input criteria for shielding calculations and hands on maintenance conditions for ESS accelerator. ESS Report ESS-0008351 (2019)
57. P.B. Keating et al., Electric-field-induced electron detachment of 800-MeV H^- ions. Phys. Rev. A **52**, 4547–4555 (1995). <https://doi.org/10.1103/PhysRevA.52.4547>
58. R. Johansson, ESSnuSB project layout drawing. ESS Drawing Number ESS-1165084.5, Rev. 1 (2020)
59. N. Blaskovic Kraljevic et al., ESSnuSB linac and transfer line: lattice design and error studies. In: Proceedings of IPAC 2021, pp. 1805–1808, Campinas (2021)
60. T. Satogata, *More Lattice Optics and Insertions* (US Particle Accelerator School, 2011)
61. B. Holzer, *Beam Optics and Lattice Design for Particle Accelerators* (CERN Accelerator School, 2011)
62. T. Maruta, Power Upgrade Plan of J-PARC Linac and Loss Estimation. Workshop on Upgrading Existing High Power Proton Linacs (2016)

63. F. Gerigk et al., Design of the Pi-Mode Structure (PIMS) for Linac4. In: Proceedings of PAC09, Vancouver, BC, pp. 4881–4883 (2009)
64. N. Catalan-Lasheras et al., The collimation system of the SNS transfer lines. Conf. Proc. C **0106181**, 3263–3265 (2001)
65. B.H. Armstrong, Empirical analysis of the H^- photodetachment cross section. Phys. Rev. **131**(3), 1132–1137 (1963). <https://doi.org/10.1103/PhysRev.131.1132>
66. G.H. Gillespie, High-energy cross sections for H^- ions incident on intermediate and high-Z atoms. Phys. Rev. A **16**(3), 943–950 (1977). <https://doi.org/10.1103/PhysRevA.16.943>
67. J.-P. Carneiro et al., Numerical simulations of stripping effects in high-intensity hydrogen ion linacs. Phys. Rev. Spec. Top. Accel. Beams **12**(4), 040102 (2009). <https://doi.org/10.1103/PhysRevSTAB.12.040102>
68. D. Raparia et al., Charge neutralized low energy beam transport at Brookhaven 200 MeV Linac. Rev. Sci. Instrum. **87**(2), 02B935 (2016). <https://doi.org/10.1063/1.4937766>
69. C.A. Valerio-Lizarraga et al., Negative ion beam space charge compensation by residual gas. Phys. Rev. Spec. Top. Accel. Beams **18**(8), 080101 (2015). <https://doi.org/10.1103/PhysRevSTAB.18.080101>
70. F. Ravelli et al., ESS vacuum handbook, part 1—general requirements for the ESS technical vacuum system. Technical Report 0.1, European Spallation Source (2019)
71. M. Ikegami, Beam commissioning and operation of the J-PARC Linac. Prog. Theor. Exp. Phys. **1**, 2012 (2012). <https://doi.org/10.1093/ptep/pts019>
72. T. Maruta, Beamloss study at J-PARC Linac by using Geant4 simulation. In: Particle Accelerator. Proceedings, 2nd International Conference, IPAC 2011, San Sebastian, Spain, September 4–9, p. 3 (2011)
73. M. Plum, Challenges facing high power proton accelerators. In Proceedings, 4th International Particle Accelerator Conference (IPAC 2013), Shanghai, China, May 12–17, 2013, pp. 1–5 (2013)
74. M. Plum, Beam dynamics and beam loss in Linacs. In: US Particle Accelerator School (USPAS), Newport Beach, California, pp. 1–60 (2014)
75. M.A. Plum, Beam loss in Linacs. CERN Yellow Rep. **2**, 39–39 (2016). <https://doi.org/10.5170/CERN-2016-002.39>
76. D. Raparia et al., Doubly stripped proton causing vacuum leak at brookhaven 200 MeV H^- linac complex. In: Proc. 29th Linear Accelerator Conference (LINAC'18), Beijing, China, 16–21 September 2018, Number 29 in Linear Accelerator Conference, pp. 214–216, Geneva, Switzerland. JACoW Publishing (2019)
77. J.P. Carneiro, Beam dynamics studies for multi-GeV proton and H-minus linacs. In: Proceedings, 25th International Linear Accelerator Conference, LINAC2010, Tsukuba, Japan, September 12–17, 2010, pp. 735–739 (2010)
78. H.C. Bryant et al., Atomic physics with a relativistic H^- beam. J. Mod. Opt. **53**(1–2), 45–56 (2006). <https://doi.org/10.1080/09500340500280835>
79. M.L. Du et al., Photodetachment of h^- in an electric field. Phys. Rev. A **38**, 5609–5616 (1988). <https://doi.org/10.1103/PhysRevA.38.5609>
80. J.P. Carneiro, H^- stripping equations and application to the high intensity neutrino source. Technical Report 2740, Fermilab (2007)
81. G.H. Herling et al., Blackbody photodetachment from a relativistic H^- beam in the presence of an electric field. Nucl. Instrum. Methods Phys. Res. Sect. A Accel. Spectrom. Detect. Assoc. Equip. **598**(3), 667–670 (2009). <https://doi.org/10.1016/j.nima.2008.10.012>
82. K.-P.M. Michael Vollmer, *Infrared Thermal Imaging: Fundamentals, Research and Applications: Fundamentals, Research and Applications*. Wiley (2010)
83. Z. Huang et al., High-temperature application of the low-emissivity Au/Ni films on alloys. Appl. Surf. Sci. **256**(22), 6893–6898 (2010). <https://doi.org/10.1016/j.apsusc.2010.04.107>
84. I. Setién-Fernández et al., Spectral emissivity of copper and nickel in the mid-infrared range between 250 and 900° C. Int. J. Heat Mass Transfer **71**, 549–554 (2014). <https://doi.org/10.1016/j.ijheatmasstransfer.2013.12.063>
85. E. Paul Kloczek, *Handbook of Infrared Optical Materials*, 1st edn. (CRC Press, Boca Raton, 2017)
86. M. Yuste et al., Improving the visible transmittance of low-e titanium nitride based coatings for solar thermal applications. Appl. Surf. Sci. **258**(5), 1784–1788 (2011). <https://doi.org/10.1016/j.apsusc.2011.10.046>
87. G. Zhao et al., Electrical and optical properties of titanium nitride coatings prepared by atmospheric pressure chemical vapor deposition. J. Non-Crystalline Solids **354**(12), 1272–1275. Proceedings of the 2005 International Conference on Glass. <https://doi.org/10.1016/j.jnoncrysol.2006.11.036> (2008)
88. N. Hilleret et al., Ingredients for the understanding and the simulation of multipacting. In: 10th Workshop on LEP–SPS Performance, Chamonix, France, pp. 130–135. CERN (2000)
89. F.L. Pimpec et al., Secondary electron yield measurements of TiN coating and TiZrV getter film. Technical Report SLAC-TN-03-052 LCC-0128, Stanford University (2004)
90. M. Taborelli, Thin film coatings for particle accelerators. ASRH Annual Meeting, CERN, Geneva, Switzerland. <https://indico.cern.ch/event/333200/timetable/> (2014)
91. K. Chiba et al., Low-emissivity coating of amorphous diamond-like carbon/Ag-alloy multilayer on glass. Appl. Surf. Sci. **246**(1), 48–51 (2005). <https://doi.org/10.1016/j.apsusc.2004.10.046>
92. J.Y. Hwang et al., High performance of cost-effective low-E coating on flexible PET substrate with transparent amorphous oxide semiconductor. Trans. Electr. Electron. Mater. **20**(6), 554–557 (2019). <https://doi.org/10.1007/s42341-019-00153-3>
93. J.D. Jackson, *Classical Electrodynamics*, 3rd edn. (Wiley, New York, 1999)
94. P.B. Keating et al., Electric-field-induced electron detachment of 800-MeV H^- ions. Phys. Rev. A **52**, 4547–4555 (1995). <https://doi.org/10.1103/PhysRevA.52.4547>

95. N.B. Kraljevic et al., ESSnuSB Linac and transfer line: lattice design and error studies. In: Proc. IPAC'21, Number 12 in International Particle Accelerator Conference (JACoW Publishing, Geneva, 2021), pp. 1805–1808
96. A. Shishlo et al., First observation of intrabeam stripping of negative hydrogen in a superconducting linear accelerator. *Phys. Rev. Lett.* **108**, 114801 (2012). <https://doi.org/10.1103/PhysRevLett.108.114801>
97. V. Lebedev et al., Intrabeam stripping in H^- Linacs (2012)
98. J.S. Cohen et al., Stripping of H^- in low-energy collisions with antiprotons: classical-trajectory Monte Carlo calculation. *Phys. Rev. A* **33**, 1590–1594 (1986). <https://doi.org/10.1103/PhysRevA.33.1590>
99. M. Collins et al., Stacked multi-level long pulse modulator topology for ESS. In: 2016 IEEE International Power Modulator and High Voltage Conference (IPMHVC), pp. 552–557 (2016)
100. S. Documentation, Simulation and model-based design. <https://www.mathworks.com/products/simulink.html> (2020)
101. R. Garoby et al., The European spallation source design. *Phys. Scr.* **93**(1), 014001 (2017). <https://doi.org/10.1088/1402-4896/aa9bff>
102. J. Cai et al., High efficiency klystron development at CERN. FCC Week 2019 (CERN, 2019)
103. J. Cai et al., Modeling and technical design study of two-stage multibeam klystron for CLIC. *IEEE Trans. Electron. Devices* **67**(8), 3362–3368 (2020). <https://doi.org/10.1109/TED.2020.3000191>
104. C. Marrelli, High efficiency klystrons for ESS. In: 2019 International Vacuum Electronics Conference (IVEC), pp. 1–2 (2019)
105. Canon, Private communication (2021)
106. CPI, Private communication (2021)
107. Thales, Private communication (2021)
108. Canon, Factory acceptance test report e37504 (2021)
109. J. Cai et al., KlyC. The 1D/1.5D large signal computer code for the klystron simulations. User manual. Technical report (CERN, Geneva, 2018)
110. A.J. Woods et al., Magic implicit particle pusher description and validation. In: 2011 IEEE Pulsed Power Conference, pp. 870–874 (2011)
111. AVT, Private communication (2021)
112. A. Svensson, Private communication (2021)
113. BTesa, Private communication (2021)
114. H.S. Padamsee, Superconducting radio-frequency cavities. *Annu. Rev. Nucl. Part. Sci.* **64**(1), 175–196 (2014). <https://doi.org/10.1146/annurev-nucl-102313-025612>
115. M. Jobs et al., Db science 400 kW RF station site acceptance test. Technical Report 2017/01, Uppsala University, Department of Physics and Astronomy (2017)
116. F.R.P. Marchand, R. Lopes et al., Development of high RF power solid state amplifiers at SOLEIL. In: Proceedings of IPAC 2011, San Sebastián, Spain, p. MOPC127 (2011)
117. M.L.J. Jacob, J.-M. Mercier et al., 352.2 MHz 150 kW solid state amplifiers at the ESRF. In: Proceedings of IPAC 2011, San Sebastián, Spain, p. MOPC005 (2011)
118. CERN. Technical Note for CERN-LUI-SPS. Technical report, CRISP, 2nd Yearly Meeting, PSI (2013)
119. M. Langlois, Solid state power amplifier development at ESRF. Online (2011). <https://www.esrf.fr/files/live/sites/www/files/events/conferences/2011/15th-esls-rf-workshop/presentations/ML-ESLSRF.pdf>
120. D. Dancila et al., A compact 10 kW solid-state RF power amplifier at 352 MHz. *J. Phys. Conf. Ser.* **874**, 012093 (2017). <https://doi.org/10.1088/1742-6596/874/1/012093>
121. L. Haapala et al., Kilowatt-level power amplifier in a single-ended architecture at 352 MHz. *Electron. Lett.* **52**(18), 1552–1553 (2016). <https://doi.org/10.1049/el.2016.2117>
122. L.H. Duc et al., Feedback compensated 10 kw solid-state pulsed power amplifier at 352 MHz for particle accelerators. *Rev. Sci. Instrum.* **90**(10), 104707 (2019). <https://doi.org/10.1063/1.5110981>
123. C. Arcambal et al., Status of the high power couplers for ESS elliptical cavities. JACoW IPAC2021:MOPAB388 (2021). <https://doi.org/10.18429/JACoW-IPAC2021-MOPAB388>
124. J. Charrier et al., 704 MHz high power coupler and cavity development for high power pulsed proton Linacs. In: Proceedings of the XXIV Linear Accelerator Conference, LINAC08, p. THP006 (2008)
125. C. Arcambal et al., Status of the power couplers for the ESS elliptical cavity prototypes. In: 17th International Conference on RF Superconductivity, p. THPB078 (2015)
126. C. Arcambal et al., Conditioning of the power couplers for the ESS elliptical cavity prototypes. In: 8th International Particle Accelerator Conference, p. MOPVA044 (2017)
127. S.M. Gibson et al., A novel longitudinal laserwire to non-invasively measure 6-dimensional bunch parameters at high current hydrogen ion accelerators. *J. Phys. Conf. Ser.* **1067**, 072016 (2018). <https://doi.org/10.1088/1742-6596/1067/7/072016>
128. B. Klicek, The ESSnuSB project. In: 40th International Conference on High Energy Physics (ICHEP2020), vol. 390 (2021)
129. J. Womersley, Updated report on operations. ESS internal document (CHESS) ESS-0011768 (2020)
130. P.E.T. Jacobsson et al., Licensing and safety issues of the ESS accelerator. In: Proc. 2nd Int. Particle Accelerator Conf. (IPAC'11) (JACoW Publishing, 2011), pp. 2373–2375
131. E. Baussan et al. (ESSnuSB Collaboration), A very intense neutrino super beam experiment for leptonic CP violation discovery based on the European spallation source Linac. *Nucl. Phys. B* **885**, 127–149 (2014). <https://doi.org/10.1016/j.nuclphysb.2014.05.016>. [arXiv:1309.7022](https://arxiv.org/abs/1309.7022)
132. A. Newborough, The upgrade of the CERN proton synchrotron booster transfer line magnets. *IEEE Trans. Appl. Supercond.* **30**(4), 4000405 (2020). <https://doi.org/10.1109/TASC.2020.2967334>
133. V. Forte, Performance of the CERN PSB at 160 MeV with H^- charge exchange injection. PhD thesis, Laboratoire de Physique Corpusculaire, Clermont-Ferrand, France (2016)
134. S. Wang et al., The optimization of beam dynamics design for CSNS/RCS. *Conf. Proc. C 100523:MOPEC070* (2010)

135. J. Wei et al., Low-loss design for the high-intensity accumulator ring of the spallation neutron source. *Phys. Rev. ST Accel. Beams* **3**, 080101 (2000). <https://doi.org/10.1103/PhysRevSTAB.3.080101>
136. K. Yamamoto et al., Design and actual performance of J-PARC 3 GeV rapid cycling synchrotron for high-intensity operation. *J. Nucl. Sci. Technol.*, 1–32 (2022). <https://doi.org/10.1080/00223131.2022.2038301>
137. J. Galambos et al., Status of the SNS Proton Power Upgrade Project. In: 29th International Linear Accelerator Conference, p. MO1P01 (2018)
138. S. Henderson et al., Techniques for measurement and correction of the SNS accumulator ring optics. *Conf. Proc. C* **0505161**, 674 (2005)
139. S. Cousineau, A fifteen year perspective on the design and performance of the SNS accelerator. In: Proc. of ICFA Advanced Beam Dynamics Workshop on High-Intensity and High-Brightness Hadron Beams (HB'16), Malmö, Sweden, July 3–8, 2016, Number 57 in ICFA Advanced Beam Dynamics Workshop on High-Intensity and High-Brightness Hadron Beams, Geneva, Switzerland, pp. 9–13. JACoW. <https://doi.org/10.18429/JACoW-HB2016-MOAM4P40> (2016)
140. S. Cousineau et al., First demonstration of laser-assisted charge exchange for microsecond duration H^- beams. *Phys. Rev. Lett.* **118**(7), 074801 (2017). <https://doi.org/10.1103/PhysRevLett.118.074801>
141. S. Cousineau et al., High efficiency laser-assisted H^- charge exchange for microsecond duration beams. *Phys. Rev. Accel. Beams* **20**(12), 120402 (2017). <https://doi.org/10.1103/PhysRevAccelBeams.20.120402>. [arXiv:1805.04481](https://arxiv.org/abs/1805.04481)
142. T. Gorlov et al., Sequential excitation scheme for laser stripping for a H^- beam. *Phys. Rev. Accel. Beams* **22**(12), 121601 (2019). <https://doi.org/10.1103/PhysRevAccelBeams.22.121601>
143. A. Shishlo et al., The particle accelerator simulation code pyorbit. *Procedia Comput. Sci.* **51**, 1272–1281. International Conference on Computational Science. ICCS, vol. 2015 (2015). <https://doi.org/10.1016/j.procs.2015.05.312>
144. F. Schmidt et al., Introduction to the polymorphic tracking code: fibre bundles, polymorphic Taylor types and exact tracking. Technical Report CERN-SL-2002-044-AP, KEK-REPORT-2002-3, CERN (2002)
145. M. Plum, H^- charge exchange injection issues at high power. In: 57th ICFA Advanced Beam Dynamics Workshop on High-Intensity and High-Brightness Hadron Beams, p. TUPM6X01 (2016)
146. C.J. Liaw et al., Calculation of the maximum temperature on the carbon stripping foil of the Spallation Neutron Source. In: IEEE Particle Accelerator Conference (PAC 99), pp. 3300–3302 (1999)
147. J. Beebe-Wang et al., Injection carbon stripping foil issues in the SNS accumulator ring. *Conf. Proc. C* **0106181**, 1508–1510 (2001)
148. M.S. Gulley et al., Measurement of H^- , H^0 , and H^+ yields produced by foil stripping of 800-MeV H^- ions. *Phys. Rev. A* **53**, 3201–3210 (1996). <https://doi.org/10.1103/PhysRevA.53.3201>
149. W. Chou et al., Some physics issues of carbon stripping foils. *Conf. Proc. C* **070625**, 1679 (2007). <https://doi.org/10.1109/PAC.2007.4440862>
150. S. Machida, Design of high intensity proton rings, 2016. International Workshop on Upgrading Existing High Power Proton Linacs, November 8–9, Lund, Sweden (2016). <https://indico.esss.lu.se/event/618/contributions/4859/>
151. J.E. Griffin et al., Isolated bucket RF systems in the Fermilab Antiproton Facility. *IEEE Trans. Nucl. Sci.* **30**, 3502–3504 (1983). <https://doi.org/10.1109/TNS.1983.4336705>
152. E. Keil et al., Concerning longitudinal stability in the ISR. Technical Report CERN-ISR-TH-RF-69-48, CERN (1969)
153. A. Wolski, Damping Ring Design and Physics Issues, Lecture 8, Classical Single-Bunch Instabilities. USPAS January 2007, Houston, Texas (2007). <http://pcwww.liv.ac.uk/~awolski/Teaching/USPAS/Houston/DampingRings-Lecture8.pdf>
154. T. Sagota, Coasting Beam Instability Calculations for the MEIC Proton Ring (2015) <https://toddsatogata.net/Papers/TN-15-xxx.pdf>. Accessed 01 May 2022
155. D. Jeon et al., In-beam SNS ring collimation optimisation. In: Proceedings of the 1999 Particle Accelerator Conference (Cat. No. 99CH36366), vol. 5, pp. 3303–3305 (1999)
156. K. Yamamoto, Efficiency simulations for the beam collimation system of the Japan Proton Accelerator Research Complex rapid-cycling synchrotron. *Phys. Rev. ST Accel. Beams* **11**, 123501 (2008). <https://doi.org/10.1103/PhysRevSTAB.11.123501>
157. J.B. Jeanneret, Optics of a two-stage collimation system. *Phys. Rev. ST Accel. Beams* **1**, 081001 (1998). <https://doi.org/10.1103/PhysRevSTAB.1.081001>
158. J. Rank et al., The extraction Lambertson septum magnet of the SNS. In: Proceedings of the 2005 Particle Accelerator Conference, pp. 3847–3849 (2005)
159. L. Deniau, H. Grote, G. Roy, F. Schmidt, The MAD-X Program (Methodological Accelerator Design) User's Reference Manual. Technical Report Version 5.08.01 (CERN, Geneva, 2022)
160. N. Tsoupas et al., Beam extraction from the SNS ring and design of extraction kickers. *Conf. Proc. C* **0006262**, 2270–2272 (2000)
161. K.D. Metzmacher et al., *The PSB Ejection and Recombination Kicker Systems for LHC*. Technical report (CERN, Geneva, 2000)
162. D. McGinnis et al., European Spallation Source Afterburner Concept. In: 4th International Particle Accelerator Conference, p. THPW0073 (2013)
163. K. Andersen, Short pulses for neutron physics at ESS. Workshop on Prospects for Intensity Frontier Particle Physics with Compressed Pulses from the ESS Linac, Uppsala University (2020). <https://indico.cern.ch/event/849674/timetable/#20200302.detailed>
164. K. Andersen et al., A proposal for a next generation European neutron source. *J. Phys. Conf. Ser.* **746**, 012030 (2016). <https://doi.org/10.1088/1742-6596/746/1/012030>
165. R. Muto et al., Current status of slow extraction from J-PARC main ring. In: Proc. 10th International Particle Accelerator Conference (IPAC'19), Melbourne, Australia, 19–24 May 2019, Number 10 in International Particle Accelerator Conference, Geneva, Switzerland,

- pp. 2311–2314. JACoW Publishing (2019). <https://doi.org/10.18429/JACoW-IPAC2019-WEPMP007>
166. M. Fraser et al., SPS slow extraction losses and activation: update on recent improvements. In: Proc. 10th International Particle Accelerator Conference (IPAC'19), Melbourne, Australia, 19–24 May 2019, Number 10 in International Particle Accelerator Conference, pp. 2391–2394, Geneva, Switzerland. JACoW Publishing (2019). <https://doi.org/10.18429/JACoW-IPAC2019-WEPMP031>
 167. R. Singh et al., Slow extraction spill characterization from micro to milli-second scale. J. Phys. Conf. Ser. **1067**(7), 072002 (2018). <https://doi.org/10.18429/JACoW-IPAC2018-WEPAP007>
 168. Y. Baconnier et al., Extraction from the CERN SPS. IEEE Trans. Nucl. Sci. **24**(3), 1434–1436 (1977). <https://doi.org/10.1109/tns.1977.4328969>
 169. L. Stoel et al., Investigating beam loss reduction with octupoles during slow extraction in the CERN SPS. In: Proc. 9th International Particle Accelerator Conference (IPAC'18), Vancouver, BC, Canada, April 29–May 4, 2018, Number 9 in International Particle Accelerator Conference, pp. 822–825, Geneva, Switzerland. JACoW Publishing (2018). <https://doi.org/10.18429/JACoW-IPAC2018-TUPAF051>
 170. M. Tomazawa et al., Performance of resonant slow extraction from J-PARC main ring. Conf. Proc. C **1205201**, 481–483 (2012)
 171. J. Galombos et al., Final Design Report: Proton Power Upgrade Project. Technical Report ORNL/TM-2020/1570-R0, PPUP-101-TD0001-R0 (Oak Ridge National Laboratory, 2020)
 172. J.O. Johnson et al., Spallation neutron source beam dump radiation shielding analysis. Technical Report SNS Document Number: 106100200-TR0002-R00 (Oak Ridge National Laboratory, Oak Ridge, 2000)
 173. ORNL, Spallation neutron source final safety assessment document for proton facilities. Technical Report 102030103-ES0018-R02 (Oak Ridge National Laboratory, Oak Ridge, 2000)
 174. J.G. Wang et al., Three-dimensional particle trajectories and waste beam losses in injection dump beam line of Spallation Neutron Source accumulation ring. Phys. Rev. ST Accel. Beams **11**, 014002 (2008). <https://doi.org/10.1103/PhysRevSTAB.11.014002>
 175. FLUKA, The FLUKA website (2022). <https://fluka.cern/>. Accessed 12 Jan 2022
 176. G. Battistoni et al., Overview of the fluka code. Ann. Nucl. Energy **82**, 10–18 (2015). <https://doi.org/10.1016/j.anucene.2014.11.007>. Joint International Conference on Supercomputing in Nuclear Applications and Monte Carlo 2013, SNA + MC 2013. Pluri- and Trans-disciplinarity, Towards New Modeling and Numerical Simulation Paradigms
 177. T. Böhlen et al., The Fluka code: developments and challenges for high energy and medical applications. Nuclear Data Sheets **120**, 211–214 (2014). <https://doi.org/10.1016/j.nds.2014.07.049>
 178. I. Popova et al., Shielding and activation analyses for SNS 200 kW ring injection beam dump, title I design (2022)
 179. A.H. Sullivan, *A Guide to Radiation and Radioactivity Levels Near High-energy Particle Accelerators* (Nuclear Technology Publishing, 1992)
 180. R.H.T. (Ed.). Report no. 144—radiation protection for particle accelerator facilities. Technical Report NCPR Report No. 144, National Council on Radiation Protection and Measurements (2003)
 181. Particle Data Group, Atomic and nuclear properties of materials (2021). <https://pdg.lbl.gov/2020/AtomicNuclearProperties/>
 182. S. Fabritsiev et al., The effect of neutron spectrum on the mechanical and physical properties of pure copper and copper alloys. J. Nucl. Mater. **233–237**, 526–533 (1996). [https://doi.org/10.1016/S0022-3115\(96\)00260-7](https://doi.org/10.1016/S0022-3115(96)00260-7)
 183. N. Evans et al., Private communication (2021)
 184. J.G. Wang, 3D modeling of SNS ring injection dump beam line. Conf. Proc. C **070625**, 3660 (2007). <https://doi.org/10.1109/PAC.2007.4440525>
 185. R. Johansson, Extraction beam layout (2020). https://essnusb.eu/DocDB/0007/000764/001/ESSnuSB_layout_proposal_CAD.stp.zip
 186. R. Gazis, N. Johansson, ESS site layout with dimensions (2019). https://essnusb.eu/DocDB/0003/000380/001/ESS-1165084.2-ESS_ESSnuSB_layout_3.pdf
 187. E. Bouquerel et al., Preliminary design of a 4 MW proton beam switchyard for a neutrino super beam production facility. In: Proceedings of IPAC2013, Shanghai, China, pp. 1880–1882 (2013)
 188. G.D. Stover, A kicker design for the rapid transfer of the electron beam between radiator beamlines in LUX. 9th European Particle Accelerator Conference (EPAC 2004) (2004). <https://accelconf.web.cern.ch/e04/PAPERS/WEPKF079.PDF>
 189. E. Keil et al., *Landau damping of coupled electron proton oscillations. Technical report* (CERN, Geneva, 1971)
 190. T. Edgecock et al., High intensity neutrino oscillation facilities in Europe. Phys. Rev. ST Accel. Beams **16**(2), 021002, 9 (2013). <https://doi.org/10.1103/PhysRevSTAB.16.021002>. arXiv:1305.4067 [Addendum: Phys. Rev. Accel. Beams **19**, 079901 (2016)]
 191. P. Sievers, *A stationary target for the CERN-Neutrino-Factory. Technical report* (CERN, Geneva, 2001)
 192. P. Pugnati et al., A He-gas cooled, stationary granular target. J. Phys. G **29**, 1797–1800 (2003). <https://doi.org/10.1088/0954-3899/29/8/350>
 193. P. Cupial et al., Analytical and numerical approach to convective heat transfer through a granular target with gas cooling. Int. J. Therm. Sci. **171**, 107196 (2022)
 194. ANSYS Fluent User Guide (2013)
 195. S. Ergun et al., Fluid flow through randomly packed columns and fluidized beds. Ind. Eng. Chem. **41**(6), 1179–1184 (1949)
 196. P. Sievers, Elastic stress waves in matter due to rapid heating by an intense high-energy particle beam. Report CERN LAB.II/BT/74-2 (1974)
 197. T. Davenne et al., Propagation of elastic pressure waves in a beam window. Phys. Rev. Accel. Beams **19**(9) (2016)

198. SEC Carbon, Ltd. 1-2-6 Shioe, Amagasaki, Hyogo, Japan 661-0976. <http://www.sec-carbon.com>. <http://www.sec-carbon.com>
199. COMSOL Multiphysics. <https://www.comsol.com>. <https://www.comsol.com>
200. E. Baussan et al. (EUROnu Super Beam Collaboration), Neutrino super beam based on a superconducting proton Linac. *Phys. Rev. ST Accel. Beams* **17**, 031001 (2014). <https://doi.org/10.1103/PhysRevSTAB.17.031001>. arXiv:1212.0732
201. <http://www.metalcor.de/en/datenblatt/133/>
202. A. Perillo-Marcone et al., Design and operation of the air-cooled beam dump for the extraction line of CERN's proton synchrotron booster. *Phys. Rev. Accel. Beams* **23**, 063001 (2020). <https://doi.org/10.1103/PhysRevAccelBeams.23.063001>
203. J. Mazen et al., Development of low absorption and high-resistant sodium acetate concrete for severe environmental conditions. *Constr. Build. Mater.* **230**, 117057 (2020). <https://doi.org/10.1016/j.conbuildmat.2019.117057>
204. C. Andreopoulos et al., The GENIE Neutrino Monte Carlo Generator. *Nucl. Instrum. Meth. A* **614**, 87–104 (2010). <https://doi.org/10.1016/j.nima.2009.12.009>. arXiv:0905.2517
205. C. Andreopoulos et al., The GENIE Neutrino Monte Carlo Generator: Physics and User Manual. arXiv:1510.05494 (2015)
206. J. Tena-Vidal et al. (GENIE Collaboration), Neutrino-Nucleon Cross-Section Model Tuning in GENIE v3. arXiv:2104.09179 (2021)
207. S. Agostinelli et al. (GEANT4 Collaboration), GEANT4—a simulation toolkit. *Nucl. Instrum. Meth. A* **506**, 250–303 (2003). [https://doi.org/10.1016/S0168-9002\(03\)01368-8](https://doi.org/10.1016/S0168-9002(03)01368-8)
208. J. Allison et al., Geant4 developments and applications. *IEEE Trans. Nucl. Sci.* **53**, 270 (2006). <https://doi.org/10.1109/TNS.2006.869826>
209. J. Allison et al., Recent developments in Geant4. *Nucl. Instrum. Meth. A* **835**, 186–225 (2016). <https://doi.org/10.1016/j.nima.2016.06.125>
210. EsbRoot GitHub. <https://github.com/ESSnuSB/EsbRoot>
211. M. Al-Turany et al., The FairRoot framework. *J. Phys. Conf. Ser.* **396**, 022001 (2012). <https://doi.org/10.1088/1742-6596/396/2/022001>
212. WCSim GitHub. <https://github.com/WCSim/WCSim>
213. A.D. Missert (T2K Collaboration), Improving the T2K oscillation analysis with fitQun: a new maximum-likelihood event reconstruction for super-Kamiokande. *J. Phys. Conf. Ser.* **888**(1), 012066 (2017). <https://doi.org/10.1088/1742-6596/888/1/012066>
214. M. Jiang et al. (Super-Kamiokande Collaboration), Atmospheric neutrino oscillation analysis with improved event reconstruction in super-Kamiokande IV. *PTEP* **2019**(5), 053F01 (2019). <https://doi.org/10.1093/ptep/ptz015>. arXiv:1901.03230
215. G. Barrand (ESSnuSB Collaboration), EsbRootView, a portable event display for the ESSnuSB project. *EPJ Web Conf.* **251**, 01002 (2021). <https://doi.org/10.1051/epjconf/202125101002>
216. A. Burgman et al., The ESS Neutrino Super-Beam Near Detector. *PoS EPS-HEP2021:797* (2022). <https://doi.org/10.22323/1.398.0797>
217. A. Hiramoto et al. (NINJA Collaboration Collaboration), First measurement of $\bar{\nu}_\mu$ and ν_μ charged-current inclusive interactions on water using a nuclear emulsion detector. *Phys. Rev. D* **102**, 072006 (2020). <https://doi.org/10.1103/PhysRevD.102.072006>
218. P. Zyla et al., *Rev. Part. Phys. PTEP* **2020**(8), 083C01 (2020). <https://doi.org/10.1093/ptep/ptaa104>
219. A. Burgman, A neutrino detector design: a simulation study on the design of the Cherenkov near detector of the proposed ESSnuSB. Master's thesis (Lund University, Lund, 2015)
220. Electron Tube Division. Photomultiplier Tubes R14374 R14689. Hamamatsu Photonics K. K., Iwata City, Shizuoka Pref., Japan (2020)
221. A.A. Aguilar-Arevalo et al. (MiniBooNE Collaboration), First measurement of the muon neutrino charged current quasielastic double differential cross section. *Phys. Rev. D* **81**, 092005 (2010). <https://doi.org/10.1103/PhysRevD.81.092005>. arXiv:1002.2680
222. E. Valencia et al., Constraint of the MINERvA medium energy neutrino flux using neutrino-electron elastic scattering. *Phys. Rev. D* **100**(9), 092001 (2019)
223. A. Blondel et al., A fully-active fine-grained detector with three readout views. *J. Instrum.* **13**(02), P02006–P02006 (2018). <https://doi.org/10.1088/1748-0221/13/02/p02006>
224. C. Andreopoulos et al., The genie neutrino Monte Carlo generator. *Nucl. Instrum. Methods Phys. Res. Sect. A Accel. Spectrom. Detect. Assoc. Equip.* **614**(1), 87–104 (2010). <https://doi.org/10.1016/j.nima.2009.12.009>
225. C. Andreopoulos et al., The GENIE Neutrino Monte Carlo Generator: Physics and User Manual (2015)
226. J. Tena-Vidal et al., Neutrino-Nucleon Cross-Section Model Tuning in GENIE v3 (2021)
227. A. Hoecker et al., TMVA-Toolkit for Multivariate Data Analysis (2009)
228. C. Höppner et al., A novel generic framework for track fitting in complex detector systems. *NIM A* **620**(2–3), 518–525 (2010). arXiv:0911.1008. arXiv:1410.3698. <http://genfit.sourceforge.net/Main.html>
229. T. Fukuda et al., First neutrino event detection with nuclear emulsion at J-PARC neutrino beamline. *PTEP* **2017**(6), 063C02 (2017). <https://doi.org/10.1093/ptep/ptx077>. arXiv:1703.03659
230. A. Hiramoto et al. (NINJA Collaboration), First measurement of $\bar{\nu}_\mu$ and ν_μ charged-current inclusive interactions on water using a nuclear emulsion detector. *Phys. Rev. D* **102**(7), 072006 (2020). <https://doi.org/10.1103/PhysRevD.102.072006>. arXiv:2008.03895
231. Y. Suzuki et al., Wide angle acceptance and high-speed track recognition in nuclear emulsion. arXiv:2112.02887 (2021)
232. L. Halić, Expected number of neutrino interactions in the far detectors of the ESSnuSB project. Master's thesis (University of Rijeka, Rijeka, 2021)
233. M. Honda et al., Atmospheric neutrino flux calculation using the NRLMSISE-00 atmospheric model. *Phys. Rev. D* **92**(2), 023004 (2015). <https://doi.org/10.1103/PhysRevD.92.023004>. arXiv:1502.03916

234. A. Haas et al., Bringing the web up to speed with webassembly. In: Proceedings of the 38th ACM SIGPLAN Conference on Programming Language Design and Implementation, PLDI 2017, New York, pp. 185–200 (Association for Computing Machinery, 2017)
235. R. Brun et al., ROOT: an object oriented data analysis framework. Nucl. Instrum. Meth. A **389**, 81–86 (1997). [https://doi.org/10.1016/S0168-9002\(97\)00048-X](https://doi.org/10.1016/S0168-9002(97)00048-X)
236. J. Wernecke, *The Inventor Mentor* (Addison-Wesley, Boston, 1994)
237. G. Barrand, softnexus, inlib, exlib, ourex, ioda, g4view, g4exa, wall. J. Phys. Conf. Ser. **513**, 022002 (2014). <https://doi.org/10.1088/1742-6596/513/2/022002>
238. S. Agostinelli et al., Geant4—a simulation toolkit. Nucl. Instrum. Methods Phys. Res. Sect. A Accel. Spectrom. Detect. Assoc. Equip. **506**(3), 250–303 (2003). [https://doi.org/10.1016/S0168-9002\(03\)01368-8](https://doi.org/10.1016/S0168-9002(03)01368-8)
239. A. Dotti et al., Extending Geant4 parallelism with external libraries (MPI, TBB) and its use on HPC resources. In: 2015 IEEE Nuclear Science Symposium and Medical Imaging Conference, p. 7581867 (2016)
240. I. Hřivnáčová et al., Analysis Tools in Geant4 10.2 and 10.3. J. Phys. Conf. Ser. **898**(4), 042018 (2017). <https://doi.org/10.1088/1742-6596/898/4/042018>
241. T. Hansson, ESS-0000004-General Safety Objectives for ESS, Rev. 8.0
242. S. Kozielski, ESS-0001786-ESS rules for supervised and controlled radiation areas, Rev. 5.0
243. T. Hansson, ESS-0003520-ESS Radiation Protection Strategy for Employees, Rev. 3.0
244. N. Gazis, ESS-0002411-ESS Procedure for Mechanical Engineering Design Rev. 6.0
245. B. Pontecorvo, Mesonium and anti-mesonium. Sov. Phys. JETP **6**, 429 (1957)
246. B. Pontecorvo, Inverse beta processes and nonconservation of lepton charge. Sov. Phys. JETP **7**, 172–173 (1958)
247. Z. Maki et al., A unified model for elementary particles. Prog. Theor. Phys. **23**, 1174–1180 (1960). <https://doi.org/10.1143/PTP.23.1174>
248. Z. Maki et al., Remarks on the unified model of elementary particles. Prog. Theor. Phys. **28**, 870–880 (1962). <https://doi.org/10.1143/PTP.28.870>
249. B. Pontecorvo, Neutrino experiments and the problem of conservation of leptonic charge. Sov. Phys. JETP **26**, 984–988 (1968)
250. I. Esteban et al., The fate of hints: updated global analysis of three-flavor neutrino oscillations. JHEP 09:178 (2020). [https://doi.org/10.1007/JHEP09\(2020\)178](https://doi.org/10.1007/JHEP09(2020)178). [arXiv:2007.14792](https://arxiv.org/abs/2007.14792)
251. F. Capozzi et al., Unfinished fabric of the three neutrino paradigm. Phys. Rev. D **104**(8), 083031 (2021). <https://doi.org/10.1103/PhysRevD.104.083031>. [arXiv:2107.00532](https://arxiv.org/abs/2107.00532)
252. F. An et al. (DAYA-BAY Collaboration Collaboration), Observation of electron-antineutrino disappearance at Daya Bay. Phys. Rev. Lett. **108**, 171803 (2012). [arXiv:1203.1669](https://arxiv.org/abs/1203.1669)
253. J. Ahn et al. (RENO collaboration Collaboration), Observation of reactor electron antineutrino disappearance in the RENO experiment. Phys. Rev. Lett. **108**, 191802 (2012). [arXiv:1204.0626](https://arxiv.org/abs/1204.0626)
254. Y. Abe et al. (Double Chooz Collaboration Collaboration), Reactor electron antineutrino disappearance in the Double Chooz experiment. Phys. Rev. D **86**, 052008 (2012). <https://doi.org/10.1103/PhysRevD.86.052008>. [arXiv:1207.6632](https://arxiv.org/abs/1207.6632)
255. P. Adamson et al. (MINOS Collaboration Collaboration), Improved search for muon-neutrino to electron-neutrino oscillations in MINOS. Phys. Rev. Lett. **107**, 181802 (2011). <https://doi.org/10.1103/PhysRevLett.107.181802>. [arXiv:1108.0015](https://arxiv.org/abs/1108.0015)
256. K. Abe et al. (T2K Collaboration), Combined analysis of neutrino and antineutrino oscillations at T2K. Phys. Rev. Lett. **118**(15), 151801 (2017). <https://doi.org/10.1103/PhysRevLett.118.151801>. [arXiv:1701.00432](https://arxiv.org/abs/1701.00432)
257. K. Abe et al., Constraint on the matter-antimatter symmetry-violating phase in neutrino oscillations. Nature **580**(7803), 339–344 (2020). <https://doi.org/10.1038/s41586-020-2177-0>
258. M. Acero et al., First measurement of neutrino oscillation parameters using neutrinos and antineutrinos by nova. Phys. Rev. Lett. **123**(15) (2019). <https://doi.org/10.1103/physrevlett.123.151803>
259. M. Gavela et al., Standard model CP violation and baryon asymmetry. Mod. Phys. Lett. A **9**, 795–810 (1994). <https://doi.org/10.1142/S0217732394000629>. [arXiv:hep-ph/9312215](https://arxiv.org/abs/hep-ph/9312215)
260. M. Gavela et al., Standard model CP violation and baryon asymmetry. Part 2: finite temperature. Nucl. Phys. B **430**, 382–426 (1994). [https://doi.org/10.1016/0550-3213\(94\)00410-2](https://doi.org/10.1016/0550-3213(94)00410-2). [arXiv:hep-ph/9406289](https://arxiv.org/abs/hep-ph/9406289)
261. A. Cervera et al., Golden measurements at a neutrino factory. Nucl. Phys. B **579**, 17–55 (2000). [https://doi.org/10.1016/S0550-3213\(00\)00221-2](https://doi.org/10.1016/S0550-3213(00)00221-2). [https://doi.org/10.1016/S0550-3213\(00\)00606-4](https://doi.org/10.1016/S0550-3213(00)00606-4) [[arXiv:hep-ph/0002108](https://arxiv.org/abs/hep-ph/0002108)]. [Erratum: Nucl. Phys. B **593**, 731 (2001)]
262. M. Freund et al., Testing matter effects in very long baseline neutrino oscillation experiments. Nucl. Phys. B **578**, 27–57 (2000). [https://doi.org/10.1016/S0550-3213\(00\)00179-6](https://doi.org/10.1016/S0550-3213(00)00179-6). [arXiv:hep-ph/9912457](https://arxiv.org/abs/hep-ph/9912457)
263. E.K. Akhmedov et al., Series expansions for three flavor neutrino oscillation probabilities in matter. JHEP **04**, 078 (2004). <https://doi.org/10.1088/1126-6708/2004/04/078>. [arXiv:hep-ph/0402175](https://arxiv.org/abs/hep-ph/0402175)
264. H. Minakata et al., Simple and compact expressions for neutrino oscillation probabilities in matter. JHEP **01**, 180 (2016). [https://doi.org/10.1007/JHEP01\(2016\)180](https://doi.org/10.1007/JHEP01(2016)180). [arXiv:1505.01826](https://arxiv.org/abs/1505.01826)
265. L. Wolfenstein, Neutrino oscillations in matter. Phys. Rev. D **17**, 2369–2374 (1978). <https://doi.org/10.1103/PhysRevD.17.2369>
266. P. Coloma et al., Optimization of neutrino oscillation facilities for large θ_{13} . JHEP **04**, 089 (2012). [https://doi.org/10.1007/JHEP04\(2012\)089](https://doi.org/10.1007/JHEP04(2012)089). [arXiv:1110.4583](https://arxiv.org/abs/1110.4583)
267. S.K. Agarwalla et al., Probing neutrino oscillation parameters using high power superbeam from ESS. JHEP **12**, 020 (2014). [https://doi.org/10.1007/JHEP12\(2014\)020](https://doi.org/10.1007/JHEP12(2014)020). [arXiv:1406.2219](https://arxiv.org/abs/1406.2219)
268. K. Chakraborty et al., Spotlighting the sensitivities of Hyper-Kamiokande, DUNE and ESS ν SB. Nucl.

- Phys. B **937**, 303–332 (2018). <https://doi.org/10.1016/j.nuclphysb.2018.10.013>. arXiv:1711.11107
269. K. Chakraborty et al., Enhancing the hierarchy and octant sensitivity of ESS ν SB in conjunction with T2K, NO ν A and ICAL@INO. JHEP **05**, 137 (2019). [https://doi.org/10.1007/JHEP05\(2019\)137](https://doi.org/10.1007/JHEP05(2019)137). arXiv:1902.02963
 270. M. Ghosh et al., A comparative study between ESSnuSB and T2HK in determining the leptonic CP phase. Mod. Phys. Lett. A **35**(05), 2050058 (2020). <https://doi.org/10.1142/S0217732320500583>. arXiv:1906.05779
 271. M. Blennow et al., Physics potential of the ESS ν SB. Eur. Phys. J. C **80**(3), 190 (2020). <https://doi.org/10.1140/epjc/s10052-020-7761-9>. arXiv:1912.04309
 272. A. Alekou et al. (ESSnuSB Collaboration), Updated physics performance of the ESSnuSB experiment: ESSnuSB collaboration. Eur. Phys. J. C **81**(12), 1130 (2021). <https://doi.org/10.1140/epjc/s10052-021-09845-8>. arXiv:2107.07585
 273. S.P. Mikheyev et al., Resonance amplification of oscillations in matter and spectroscopy of solar neutrinos. Sov. J. Nucl. Phys. **42**, 913–917 (1985)
 274. S.P. Mikheev et al., Resonant amplification of neutrino oscillations in matter and solar neutrino spectroscopy. Nuovo Cim. C **9**, 17–26 (1986). <https://doi.org/10.1007/BF02508049>
 275. H. Minakata et al., Exploring neutrino mixing with low-energy superbeams. JHEP **10**, 001 (2001). <https://doi.org/10.1088/1126-6708/2001/10/001>. arXiv:hep-ph/0108085
 276. J. Bernab  u et al., Signatures of the genuine and matter-induced components of the CP violation asymmetry in neutrino oscillations. JHEP **11**, 063 (2018). [https://doi.org/10.1007/JHEP11\(2018\)063](https://doi.org/10.1007/JHEP11(2018)063). arXiv:1807.11879
 277. P. Huber et al., Resolving parameter degeneracies in long-baseline experiments by atmospheric neutrino data. Phys. Rev. D **71**, 053006 (2005). <https://doi.org/10.1103/PhysRevD.71.053006>. arXiv:hep-ph/0501037
 278. J.-E. Campagne et al., Physics potential of the CERN-MEMPHYS neutrino oscillation project. JHEP **04**, 003 (2007). <https://doi.org/10.1088/1126-6708/2007/04/003>. arXiv:hep-ph/0603172
 279. A. Alekou et al. (ESSnuSB Collaboration), Updated physics performance of the ESSnuSB experiment (2021)
 280. P. Huber et al., Simulation of long-baseline neutrino oscillation experiments with GLoBES (General Long Baseline Experiment Simulator). Comput. Phys. Commun. **167**, 195 (2005). <https://doi.org/10.1016/j.cpc.2005.01.003>. arXiv:hep-ph/0407333
 281. P. Huber et al., New features in the simulation of neutrino oscillation experiments with GLoBES 3.0: general long baseline experiment simulator. Comput. Phys. Commun. **177**, 432–438 (2007). <https://doi.org/10.1016/j.cpc.2007.05.004>. arXiv:hep-ph/0701187
 282. G.L. Fogli et al., Getting the most from the statistical analysis of solar neutrino oscillations. Phys. Rev. D **66**, 053010 (2002). <https://doi.org/10.1103/PhysRevD.66.053010>. arXiv:hep-ph/0206162
 283. P. Huber et al., Superbeams versus neutrino factories. Nucl. Phys. B **645**, 3–48 (2002). [https://doi.org/10.1016/S0550-3213\(02\)00825-8](https://doi.org/10.1016/S0550-3213(02)00825-8). arXiv:hep-ph/0204352
 284. P.F. de Salas et al., 2020 global reassessment of the neutrino oscillation picture. JHEP **02**, 071 (2021). [https://doi.org/10.1007/JHEP02\(2021\)071](https://doi.org/10.1007/JHEP02(2021)071). arXiv:2006.11237
 285. M. Blennow et al., Reassessing the sensitivity to leptonic CP violation. JHEP **03**, 005 (2015). [https://doi.org/10.1007/JHEP03\(2015\)005](https://doi.org/10.1007/JHEP03(2015)005). arXiv:1407.3274
 286. P. Coloma et al., Precision on leptonic mixing parameters at future neutrino oscillation experiments. JHEP **06**, 073 (2012). [https://doi.org/10.1007/JHEP06\(2012\)073](https://doi.org/10.1007/JHEP06(2012)073). arXiv:1203.5651
 287. J. Burguet-Castell et al., On the measurement of leptonic CP violation. Nucl. Phys. B **608**, 301–318 (2001). [https://doi.org/10.1016/S0550-3213\(01\)00248-6](https://doi.org/10.1016/S0550-3213(01)00248-6). arXiv:hep-ph/0103258
 288. G.L. Fogli et al., Tests of three flavor mixing in long baseline neutrino oscillation experiments. Phys. Rev. D **54**, 3667–3670 (1996). <https://doi.org/10.1103/PhysRevD.54.3667>. arXiv:hep-ph/9604415